

GERMAN MASTERS SALE 2018



Freitag, 19. Oktober 2018, 16:30 Uhr | Friday, October the 19th 2018, 16:30 hr

Fließem - Germany

WWW.GERMANMASTERSALE.COM

DIE AUKTION IST IM ARTIKEL 10 GEBIET!

BHV1 frei nach Artikel 10! Alle Tiere können sofort nach der Auktion zu Festpreisen in alle Länder ohne Quarantäne exportiert werden!

Alle melkenden Tiere negativ auf ParaTB untersucht

THE AUCTION IS IN ARTICLE 10 AREA

IBR Free area! No quarantine needed to any other countries. Purchases will be exported right away after the sale for a flat price.

All fresh cows are tested negativ for ParaTB

EUROPEAN MASTERS SALE

Friday, 12. April 2019 | Libramont, Belgium

During the European Show 2019



Some examples of early consignments:



ROSIERS BLEXY GOLDWYN EX-96-USA

The 1st European opportunity to buy a
DIRECT dtr of the World Dairy Expo
Supreme Champion 2017: BLEXY!!



MISS REAL HOT-RED EX-92-USA

Nom. All-American 4yr. old '14, dtr of Madison
Res. GRAND Hotstuff EX-94-USA!
Her incredilbe R&W Diamondback dtr sells!!!

Plan your future consignments now for one of the most exciting events of this century!
Do not hesitate to contact the sale organisation for more information.

Eurogenes • Tel. +31 (0)6 43985150 • Email. info@eurogenes.nl • www.eurogenes.com
European Livestock Service • Tel. +49 (0)171 4368388 • Email. nici_nosbisch@web.de
Roccafarm Livestock • Tel. +32 (0)496614477 • Email. roccafarm@skynet.be



Willkommen / Welcome

*L*iebe Züchterfreunde,

Wir freuen uns sehr, Ihnen den Katalog zur fünften Auflage des German Masters Sale präsentieren zu können.

Die tollen und positiven Rückmeldungen im Anschluss an die German Masters Sales 2014, 2015, 2016 & 2017 gaben uns den Ansporn, dieses Jahr den 5. German Masters Sale zu veranstalten. Wir sind wirklich begeistert und überwältigt von den Anmeldungen, die wir auch dieses Jahr, hierfür von Züchtern aus der ganzen Welt bekommen haben. Und freuen uns Ihnen das mit Abstand qualitativ beste Angebot, das wir bisher hatten, anbieten zu können!

Wir möchten uns bei den Beschickern aus aller Welt bedanken, die uns ihre allerbesten Tiere gemeldet haben und somit einen Katalog mit dieser Qualität erst möglich machen. Ein großer Dank geht auch an die vielen Sponsoren, ohne die diese Auktion nicht durchzuführen wäre.

Durch die vielen tollen Anmeldungen ist es uns gelungen, Ihnen ein breit gefächertes Angebot von über 150 Katalognummern aus den momentan besten Kuhfamilien der Welt zusammen zu stellen. Für jeden Geschmack ist etwas dabei! Im Katalog finden sie einige der höchsten genomischen Rinder die jemals angeboten wurden, dazu die bisher größte und beste Kollektion an abgekalbten mit über 25 fantastischen Färsen und Kühen, überragende Schaurinder, eine nie dagewesene Auswahl an roten Tieren, Embryonenpakete, und das alles in rot oder schwarz. Natürlich dürfen auch einige Spitzentiere der Rassen Wagyu, Brown Swiss und Jersey nicht fehlen!

Und das in allen Preiskategorien, für jeden ist etwas dabei!!

Wir freuen uns sehr darauf, Sie am 19. Oktober 2018 zum 5. German Masters Sale, erstmals in der neuen Auktionshalle der RUWeg in Fließem, nahe Bitburg begrüßen zu dürfen!

*M*it besten Grüßen,

Ihr German Masters Sale Team

*D*ear breeders,

We are very excited to present you the catalogue of the fifth German Masters Sale.

The great responses we had after the German Masters Sale 2014, 2015, 2016 & 2017 motivated us extra to organize this year already the 5th German Masters Sale.

We are extremely happy and overwhelmed for the consignments we received for this edition from breeders from all over the World. We believe to offer you this year the best and most complete offering we ever had.

We want to thank the consignors which entered their very best and made it possible to make this great selection we have for the German Masters Sale 2018. Also we want to thank our sponsors which help us makes this event possible.

Because of the many signups we received for this years Sale we had the great position to make a catalogue with over 150 lots out of the best cow families which the World can offer. There is something for everybody! In the catalogue you will find some of the highest genomic animals ever to sell, a fantastic group with more then 25 fantastic fresh milkers, propably the best group of RED heifers ever to be sold, fantastic show heifers & cows, polled and homozygous polled animals, B&W and R&W, embryo packages and different breeds.

There is something for everybody and in all different price ranges!!

We look forward to seeing you all on Friday, October the 19th at the 5th German Masters Sale, this year for the first time in the brand new auction hall of the RUWeg in Fließem, near by Bitburg, Germany.

*B*est regards,

The German Masters Sale Team





AUKTIONSSINFO

ADRESSE

RUW AUKTIONSHALLE FLIEßEM

Adresse: Hamerter Berg 1, 54636 Fließem - Germany

NEUE ADRESSE / NEW ADDRESS

HAMERTER BERG 1 - FLIEßEM

**Nur 5 Minuten von Bitburg entfernt /
Only 5 minutes from Bitburg**

CONTACTS

DE Nici Nosbisch	+49 (0)1714368388	nici_nosbisch@web.de
NL Jan de Vries	+31 (0)6 26250502	jandevries@diamond-genetics.nl
NL Arjan v.d. Vlis	+31 (0)6 43985150	avdvlis@eurogenes.nl
NL Jan Postma	+31 (0)6 42778550	janpostma@diamond-genetics.nl
NL Emma Scholten	+31 (0)6 52897333	escholten@eurogenes.nl
DE Gerd Grebener	+49 (0) 1725353693	ggrebener@ruweg.de
DE Uwe Müller	+49 (0)1725353691	umueller@ruweg.de
DE Torben Melbaum	+49 (0)17661303019	torbenmelbaum@web.de
DK Martin Rasmussen	+45 (0)28998625	martinfremad@hotmail.com
LU Tom Elsen	+352 621246498	thomas.elsen@convis.lu
IT Angelo Pozzatti	+39 (0)3356776396	apo@swissgenetics.ch
IT Carlo Valsecchi	+39 (0)335274512	carlo@gapts.it
ES Pablo Reboiro	+34 (0)679396591	reboiro.p@hotmail.com
FR Jan v.d. Oord	+33 (0)679961625	jan.vdo@diamond-genetics.fr
FR Louis Jacquin	+33 (0)683803325	ilygenetics@live.fr
FR Daniel Schwartz	+33 (0) 698619557	daniel.schwartz67@ymail.com
AT Rupert Wenger	+43 6769712913	rupert.wenger@gmail.com
AT Markus Hirschhuber	+43 (0)6765488579	m.hirschhuber@gmx.at
PO Agnieszka Jonczyk	+48 514281060	agnieszkajonczyk88@gmail.com
UK Mark Lee	+44 (0)7980924179	marklee@btopenworld.com
UK Richard Bostock	+44 (0)7989219686	richard.bostock@cogentuk.com
BE Ivo Hulsbosch	+32 (0)496614477	roccafarm@skynet.be
NA Hendrik Albada	+1 240 5201566	hendrik.albada@holsteinplaza.com
NA Sebastien Dion	+1 5193200656	sunviewholstein@hotmail.com
CH Thomas Gerber	+41 (0)627566223	tgd.holstein@bluewin.ch
CH Peter Bosshard	+41 (0)41794307167	pebo@zs-ag.ch
IE Gareth O'Brien	+353(085)1539046	obriengarethj@gmail.com
IE Joseph O'Callaghan	+353 862607445	mapleridge1@gmail.com

Pedigrees Torben Melbaum & Mark Lee
Auktionator Nici Nosbisch

Ringmen Matthias Mertes (BE), Henrik Wille (DE), Pablo Reboiro (ES), Yvon Sachet (FR), Sebastien Dion (CAN), Hendrik Albada (NL), Cord Hormann (DE), Isaac Lancaster (UK), Jan van den Oord (FR)

Barn Team Torben Melbaum & Team
Fitting Crew Jonas Melbaum, Singh Vki, Davide Bertoleti, Reto Häcki, Joe Schweigen, Luke Lancaster

SALE ORGANISATION: Nosbisch Holsteins, Eurogenes & RUW





AUKTIONSSINFO

PROGRAMM & INFORMATION

DATUM / DATE
ORT / PLACE

FREITAG, 19. OKTOBER 2018 / FRIDAY, OCTOBER THE 19TH 2018
RUW AUKTIONSHALLE FLIEßEM - Hamerter Berg 1, 54636 Fließem - Germany

11:00 UHR

BESICHTIGUNG DER AUKTIONSTIERE / SALE BARN OPEN, AUKTIONSHALLE FLIEßEM

16:30 UHR

START GERMAN MASTERS SALE 2018

ANSCHLIEßEND / AFTER SALE

GERMAN MASTERS SALE OKTOBERFEST

TOUR

Lassen sie sich diese einmalige Veranstaltung nicht entgehen. Es werden touren aus verschiedenen Ländern organisiert. Ein Kurzausflug mit maximalem Spaßfaktor

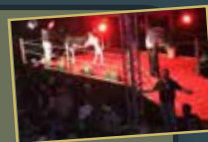

Join this great event, several tours will be organized from different countries, a short trip with maximum pleasure:

* BETRIEBSBESICHTIGUNGEN * FANTASTISCHE
LIVE-AUKTION * OKTOBERFEST *

* FARM VISITS * GREAT LIVE SALE *
* GERMAN OCTOBER FEST PARTY *

MORE INFO @ WWW.GERMANMASTERSALE.COM

HOTELS

Gerne buchen wir für Sie Ihr Hotel:

Jutta Nosbisch - Tel. +49 (0)65687187 - Email. jutta.nosbisch@web.de

We will be happy to assist in your travel arrangements and hotel reservations.



Hotel Eifelstern - Bitburg - Tel. +49 (0)6561 91500

>> Kontaktieren Sie uns für die spezielle GMS Rate / SHUTTLE Service vom Hotel Eifelstern zur Auktionshalle!

>> Request with sale organisation for the special GMS rate! / SHUTTLE service from Hotel Eifelstern to sale place!

Hotel Eifelbräu - Bitburg - Tel. +49 (0)6561 9100

Hotel Dorint Seehotel & Resort - Tel. +49 (0) 0221 48567444

Hotel Louis Müller - Bitburg - Tel. +49 (0)6561 9190

AIRPORTS & PICK-UP SHUTTLE SERVICE

The following airports are all close from the sale place and open day:

* Frankfurt / Hahn
* Köln

* Luxembourg
* Düsseldorf

We can organize for you the Transport from the Airport and back again and help with your reservations.

Nici Nosbisch: 0049/1714368388 nici_nosbisch@web.de



AUKTIONSSINFO

TRANSPORT - EXPORT

Die Auktion ist im Artikel 10 Gebiet! BHV1 frei nach Artikel 10! Alle Tiere können sofort nach der Auktion zu Festpreisen in alle Länder ohne Quarantäne exportiert werden!



The Auction is in Article 10 Area! IBR Free area! No quarantine needed to any other countries! Purchases will be exported right away after the sale for a flat rates. All sale animals qualify for export within Europe, exceptions will be mentioned in the sale update. We will take care of the export until your barn with specialized elite animal transport. In case animals can't be exported right after the sale, they will be housed at the sellers place until export, the first 30 days of housing will be free, after that EUR 3 / day will be charged.

TRANSPORT PRICES (Flat prices, delivered at home)

* GERMANY	EUR 75-150
* LUXEMBOURG	EUR 75
* BELGIUM	EUR 185
* FRANCE	EUR 150-400
* SWITZERLAND	EUR 350-500
* UNITED KINGDOM	EUR 250-500
* DENMARK	EUR 250-400
* ITALY	EUR 400-600
* THE NETHERLANDS	EUR 250-350
* Export documents	EUR 50 / animal

EIGENER TRANSPORT INNERHALB DEUTSCHLANDS

Wenn Sie ein oder mehrere Tiere kaufen, können Sie diese noch am Auktionsabend mit dem eigenen Anhänger abtransportieren!

OWN TRANSPORT TO FOREIGN COUNTRIES

We offer a possibility to all buyers which bring their own trailer to export their purchases right after the sale. Export time: Saturday, 20. October, from 09:00 - 12:00

Preis variiert abhängig von der genauen Entfernung von Bitburg bis zum gewünschten Lieferort im jeweiligen Land. / Flucturable prices are an indication and depending on the exact location within the country.

REQUEST for the price to your country & conditions

+49 (0)1714368388 nici_nosbisch@web.de

Tiere in Abwesenheit: Exportpreis kann variieren. Exportpreis wird berechnet von dem Ort / Land aus wo das Rind steht, dieser Ort / Land wird im Auktionsupdate bekannt gegeben. /

Absentee lots: Export price could be different for the lots selling in absentee, export price will be charged from the place the heifer is located, which can be seen in the catalogue / or update.

SALE UPDATE & NEWS

Für das Auktionsupdate und die aktuellen News besuchen Sie:

/ For the sale updates and latest news visit:

WWW.GERMANMASTERSALE.COM

ONLINE BIDDING

For interested people who can not attend the sale, there is the option to follow the sale live and bid online through the sale website:

WWW.LIVEDAIRYAUCTION.COM

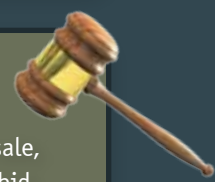

FREE DRINKS & AFTER PARTY

Für das leibliche Wohl ist den ganzen Abend durch einen professionellen Caterer bestens gesorgt, dazu können Sie den ganzen Abend alle Getränke kostenlos genießen.



Catering will be available at the sale place with several dinners served. The whole night you can enjoy the free drinks.



MUST GO EVENT!





SHOW AWARDS

DU GEWINNST – WIR UNTERSTÜTZEN DICH!

Neu am German Masters Sale, es gibt ein SCHAU AWARD System für alle Tiere die ihr beim German Masters Sale kauft! Wenn Schau eure Leidenschaft ist und ihre großartige Familien liebt, dann haben wir dieses Jahr genau das richtige für euch, mit einer fantastischen und nie da gewesenen Auswahl an überragenden Schautieren: Gewinnt die Schau, verdient Geld damit, entwickelt eure eigene großartige Familie für eure Herde! Wir geben euch eine extra Auszeichnung. Wenn Du gewinnst unterstützen wir Dich! Die Auszeichnungen:

YOU WIN – WE SUPPORT!!

Unique for a sale is the GERMAN MASTERS SALE SHOW AWARD system for your animals purchased through the German Masters Sale! If showing is your passion and you like great families, we believe there is a great offering of potential show winners who can do it all for you: win shows, make business with them and develop great cow families in your herd! We give you an extra award, if you win, we support you! The awards:

REGIONAL SCHAU / REGIONAL SHOW

1st	€ 150
Champion	€ 300
Res. Champion	€ 200

NATIONAL SCHAU / NATIONAL SHOW

1st	€ 250
2nd	€ 150
3rd	€ 100
Champion	€ 500
Res. Champion	€ 350
Swiss Expo Champion	€ 1.500
European Champion	€ 3.000



Sold through the previous German Masters Sales:



Beechrow Twains Atwood
Res. Jr. Champion Luxembourg Open '16
Jr. Champion Pesse '16



I-Cow Aurora
Champion Calf Pesse & Jr. Champion Beilen '15



FG Ladd Madagaskar P
Top 3 R&W Swiss Expo Lausanne '16



Seegers Atwood Alexis VG-87-DE 2yr.
2yr. old Champion RUW Show '16



Wiesefeld Lotus Joy Red
Jr. Champion Nat'l Show Ettelbrück '16
Jr. Champion Luxembourg Open '16

INFOS

- Dies ist gültig für alle europäischen Länder
- Die maximale Auszahlung ist EUR 500 pro Tier (Außer Swiss Expo & Europa-Schau)
- Auszahlungsformulare sind über die Auktionsorganisation verfügbar um euren Gewinn in Bares zu verwandeln!
- Der Show Award wird durch einen speziellen German Masters Sale Show Award Gutschein ausbezahlt, welcher ihnen beim Kauf eines Tieres am darauf folgenden GMS angerechnet wird!

NOTES

- These are valid in all European countries you show your heifer in
- You can earn up to the maximum winning price of EUR 500 (excluding Swiss Expo & European Show)
- Pay out forms are available on request by the organisation to cash your prize!
- Show awards will be paid out by a voucher which can only be spend on the following German Masters Sale



RESULTS

A few examples of successful animals sold through the previous editions of the German Masters Sale:



Bel Doorman Zita VG-87-DE 2yr.
Jr. Champion Swiss Expo 2017
Doorman x EX-94 Goldwyn sister to Amyly EX-95



NH HS Marilyn Monroe
#1 RZG Cow in Germany
Highest production 2yr. old in Germany



WWS Addiction Armanada VG-87-AT 2yr.
Incredible 2yr. old of the Apple family
Owner: Hirschhuber & Wenger (AT)

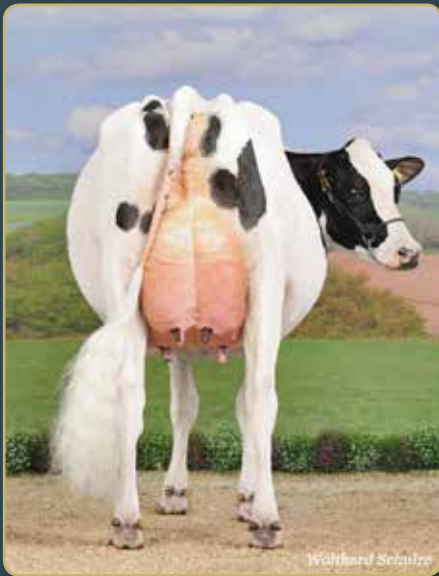

SPH Yelena VG-89-DE
One of the greawtest Mogul dtrs in the WORLD!
Owner: Elitehaven Genetics (IE)



Welcome Supersire Lisbeth
Dam to JW Liv (GTPI +2831) - #6 GTPI heifer!
Owner: J. & N. van der Weij (NL)



Corringham KB SS Crimson
Her son sold for EUR 82.000
Owner: De Oosterhof Holsteins (NL)



NH Indiansunshine Red
Former #1 RZG cow in the breed
Owner: Genesland (DE)



M.E. Dal Gold Inlove
MANY embryos sold for her new owners
Owner: Jungclaus (DE)



Double-M Manga
Incredible R&W cow
Owner: Dueholm Breeding (DK)



Siepermans Doorman Lizzy
Jr. Champion National Show '17
Owner: B. Staels / Leus (BE)



Rocca-DG Abricot
2nd Jr. 2yr. Old UK National Show '17
Owner: Firstlook- & Jackpot Holsteins (UK)



BILDER / PICTURES

of the German Masters Sale '18 heifers

BESUCHEN SIE WWW.GERMANMASTERSALE.COM FÜR WEITERE BILDER DER AUKTIONSTIERE WELCHE BIS ZUR AUKTION HINZUGEFÜGT WERDEN / VISIT WWW.GERMANMASTERSALE.COM FOR MORE PICTURES OF THE SALE ANIMALS WHICH WILL BE ADDED UNTIL THE START OF THE SALE



Lot 2. FG Koe Dark Lady *RC P



Lot 3. Nohl Brita



Lot 19. Golden-Oaks Ivanka Red B



Lot 38. Lightning Ridge Beemer Camill



Lot 67. Nova C Pandora



Lot 7. AM Amazing *P *RC VG-85-DE 2yr.



Lot 26. NN Sid Lisa VG-86-DE VG-86-MS 2yr.



Lot 1. GS Alliance Sid O'Kamila *RC EX-90-DE



Lot 46. NN India VG-86-DE VG-86-MS 2yr.



BILDER / PICTURES

of the German Masters Sale '18 heifers

BESUCHEN SIE WWW.GERMANMASTERSALE.COM FÜR WEITERE BILDER DER AUKTIONSTIERE WELCHE BIS ZUR AUKTION HINZUGEFÜGT WERDEN / VISIT WWW.GERMANMASTERSALE.COM FOR MORE PICTURES OF THE SALE ANIMALS WHICH WILL BE ADDED UNTIL THE START OF THE SALE



Lot 66. NH Atwood Zazia



Lot 22. Olyne-Vray



Lot 39. Nohl Camya



Lot 63. Schwartz Oda Red



Lot 65. HAM Beemer Spotty



Lot 108. HAM Elegantine



153. Engelke's Solomon Fame



Lot 109. HAM Esbourne *RC



Lot 156. Nohl Hyda



Lot 42. HAM Drama Rose



lot 149. Schwart Nora Red



Lot 51. Schönhofs Tequila Jasmine VG-87 2yr.



Lot 60. AM Redstream Tally Red



Lot 82. PrismaGen SKYLINE (RZG 172)



Lot 83. PrismaGen GERMANY (RZG 169)

UNIQUE OPPORTUNITY

Knocks for European breeders!

Diamond Genetics offers a **UNIQUE** opportunity to work with these **GLOBAL STARS**

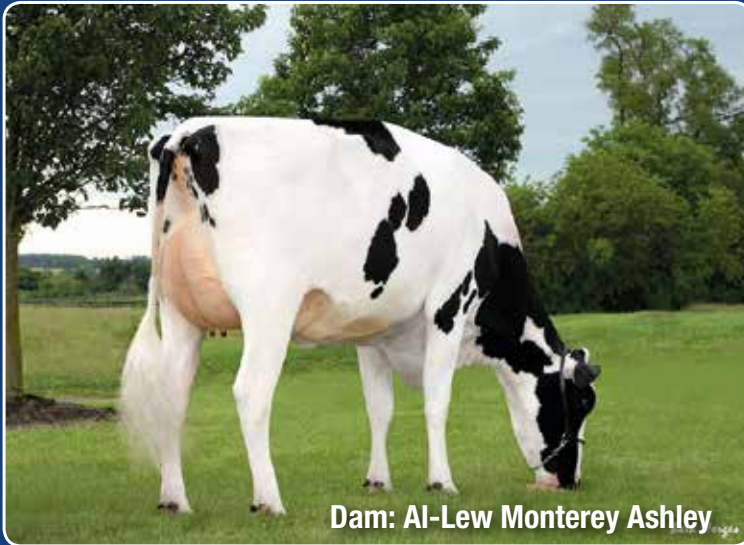

Mr. Frazzled ARISTOCRAT

(Frazzled x AI-Lew Monterey Ashley VG-87-USA 2yr.)

Prod. +1736M +0.10% +0.03% +92 +62
Fitness SCS 2.64 / PL +6.8 / DPR +2.2
Conf. UDC +2.99 / FLC +1.57 / PTAT +2.90

GTPI +2920

- *THE bull EVERYBODY is waiting for!!*
- *His semen will be available this autumn*
- *Unique combination of PTAT +2.90 / GTPI +2920!!*



Hurtgenlea Richard CHARL

(Charley x Hurtgenlea Yoder Modesto VG-86-USA 2yr.)

Prod. +1996M +0.14% +0.02% +116 +66
Fitness SCS 2.80 / PL +8.0 / DPR +3.6 / SCE 5.8
Conf. UDC +1.66 / PTAT +1.65

GTPI +2952 / NM \$ 1107

- *Already 8 tested progeny / pregnancies >3000 GTPI!!*
- *Already 14 tested progeny / pregnancies >1100 \$ NM!!*
- *His semen is available for European breeders!*

CHARL & ARISTOCRAT are available under special conditions for European breeders through Diamond Genetics!

Contact us today for more information!



RAFFLE / VERLOSUNG

NH DG Doorman Alice

Reg.no. DE 0770655464 Geb. Datum. 30.10.2017
Made available by Diamond Genetics & Nosbisch Holsteins - Tel. +31 38 4606922 Email. info@diamond-genetics.nl



M. Seeger's Alexis VG-87-DE 2yr. during the RUW Show '16

GROßE TOMBOLA FÜR EINEN GUTEN ZWECK ...Villa Kunterbunt (Klinkums Mutterhaus, Trier)

Hilfe, wo sie besonders nötig ist:
krebs-, chronisch- oder schwerstkranke Kinder und deren Familien werden durch die Villa Kunterbunt am Klinikum Mutterhaus der Borromäerinnen in Trier unterstützt.

Kaufen sie vor Ort Lose und helfen sie mit, Der komplette Erlös wird an die Villa Kunterbunt gespendet!!

GREAT RAFFLE FOR A GREAT CHARITY ...Villa Kunterbunt (Hospital motherhouse, Trier)

Help, where it's necessary:
Chronic or terminal ill children and their families will be helped in the house Villa Kunterbunt, organised by the motherhouse hospital in Trier.

Buy tickets and help them with, the entire revenue of the lottery will be donated to the Villa Kunterbunt!

Val-Bisson DOORMAN

(Bookem x Shottle x Goldwyn)

Seeger's Atwood Alexis VG-87-DE 2yr.

Conf. VG-87-DE 2yr.

La1 305d 9.331kgM 4.2% 396F 3.6% 331P

- 1st 2-Yr Old & Champion RUW Show '16
- 2nd 2-Yr Old Hessens Zukunft Show '16
- Verkauft am German Master Sale '15
/ Sold through the German Masters Sale '15

Maple-Downs I GW ATWOOD

Fever Alster VG-85-DE 2yr.

Conf. VG-85-DE 2yr.

La1 274d 7.538kgM 3.6%F 3.1%P (Inc.)
La2 305d 8.990kgM 4.5% 406F 3.4% 306P

- **Selbe Familie wie Atwood, Archrival, Aftershock, Golden Dreams & more /**
Same family as Atwood, Archrival, Aftershock, Golden Dreams & more
- **Tolle Linie der Familie von Shoremar S Alicia EX-97! /** Beautiful branch of Shoremar S Alicia EX-97!

Crackholm FEVER

Best Almira EX-91-DE

Conf. EX-91-DE

7/6 La 305d 10.948kgM 3.7% 409F 3.4% 370P
HL3 305d 13.929kgM 3.6% 494F 3.3% 455P

- **Enkeltochter von Shoremar S Alicia EX-97-USA /** Grand daughter of Shoremar S Alicia EX-97-USA

Tolle Doorman aus Seeger's Alexis

- Tolles Doorman Rind aus der Siegerfärsche der RUW Färsenschau '16: Seegers Atwood Alexis VG-87-DE 2yr.
- Tolle Linie der Shoremar S Alicia EX-97 Kuhfamilie!
- Aus der gleichen Familie wie Atwood, Archivar, Aftershock, Golden Dreams und viele weitere!

Fancy Doorman from Seeger's Alexis

- Fancy Doorman heifer from the 2-Yr. Old Champion RUW-Show '16: Seeger's Atwood Alexis VG-87-DE 2yr.
- Beautiful branch of the Shoremar S Alicia EX-97 cow family!
- From the same family as: Atwood, Archrival, Aftershock, Golden Dream and many more!



01. GS Alliance Sid O'Kamila *RC EX-90-DE

Reg.no. DE 0356018381 Geb. Datum. 11.10.2012 Kalb. Datum. 20.09.2017
 Consignor Wilcor Holsteins - Tel. +49 (0)173 7793828 - Email. ch@prismagen.de
 Prod. LA1 305d 12.502kgM 2.9% 356F 3.1% 389P - 3/2LA 305d 14.191kgM 3.0% 427F 3.0% 430P
 HL3 305d 15.880kgM 3.1% 497F 3.0% 471P
 Conf. 90 92 90 90 / EX-90-DE

Flush results Incredible flush cow! Open & ready to flush!
 Averaged 12 embryos / flush in her lifetime

Tolle Spülkuh! Wird offen und bereit für ET verkauft!
Durschnittlich 12 Embryonen in ihren bisherigen Spülungen!



GS Alliance Sid O'Kamila *RC EX-90-DE | She Sells!



Wilcor Goldwin O'Kadabra VG-88-NL 2yr.
 Goldwyn x O'Kamila - HM Champion 2yr. Old Nat'l HHH



Dtr: Wilcor Atwood O'Kagami VG-87-DE 2yr.
 2nd Jr. 2yr. Old Schau der Besten '17

Pine-Tree SID-ET

(Mr. Sam x Finley x Rudolph)

Decrausaz Iron O' Kalibra *RC EX-97-CH

Conf. EX-97-CH

2.02 305d 9.166kgM 3.6% 329P 3.3% 302P
 4.01 305d 14.247kgM 4.0% 571F 2.9% 416P
 5.11 305d 14.313kgM 4.0% 573F 3.0% 426P

- Schweizer Kuh des Jahres '13!!/
 Most influential cow of Switzerland '13!!
- European Champion '13 & Triple
 Grand Champion Swiss Expo '15, '13 & '12
- Res. Grand Champion Expo Bulle 2011 & Res.
 Udder Champion Expo Bulle 2011
- Hon. Mention Grand Champion Swiss Expo
 2011 & Res. Grand Udder Champion
 Swiss Expo 2011

BOSS IRON

Decrausaz Integrity O'Kitty *RC EX-90-CH 2E

Conf. EX-90-CH 2E

3.01 305d 11.292kgM 3.1% 349F 3.3% 369P
 4.03 290d 12.250kgM 3.1% 380F 3.1% 375P
 5.03 299d 13.372kgM 3.4% 449F 3.1% 419P
 6.03 303d 11.970kgM 3.5% 422F 3.2% 377P

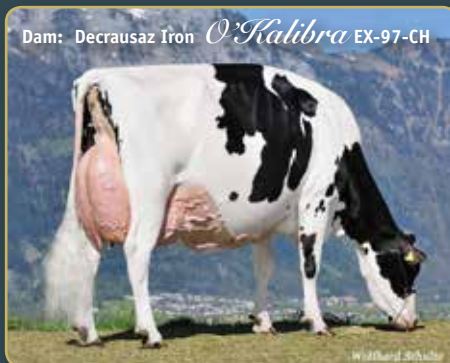

Dam: Decrausaz Iron O'Kalibra EX-97-CH

Robthom INTEGRITY

Bezenand Lystel O'Kitten VG-89-CH 6*

Conf. VG-89-CH

2.04 305d 8.036kgM 3.7% 295F 3.4% 276P
 4.00 305d 12.107kgM 3.4% 413F 3.3% 400P
 5.10 305d 13.215kgM 3.5% 466F 3.4% 443P
 7.04 305d 14.217kgM 3.4% 477F 3.2% 450P
 8.06 305d 12.013kgM 3.4% 412F 3.3% 398P

NEXT DAMS

- 4e Lystel Cares Factor EX-91-CAN
- 5e Granduc Carla Astre GP-CAN 2yr.
- 6e Cloverlands Skylar Cherry Red VG-87-CAN DOM 12*
- 7e Cloverlands Sexation Courtney GP-81-CAN
- 8e Cloverlands King Colorado-Red VG-85-CAN

O'Kamila wird VERKAUFT! RC & EXZELLENT!

- O'Kamila wird VERKAUFT! RC & EXZELLENT direkt aus O'Kalibra!
- Tolle ET-Kuh! Sie wird offen & bereit für ET verkauft!
- Ihre Töchter wurden für Spitzenpreise verkauft: 35.000 @ Masterrind
 Exclusive, 18.000 gns @ B&W Sale, 13.000 und weitere!
- Tolle Zuchtkuh, ihre Goldwyn Tochter war HM. Champion 2yr. &
 Bestes Euter HHH National Schau '16

O'Kamila SELLS! RC & EXCELLENT!

- O'Kamila SELLS!! RC & EXCELLENT dtr straight out of O'Kalibra!!
- Incredible flush cow! She is open & ready to work with!
- Progeny sold for topselling prices: EUR 35.000 @ Masterrind
 Exclusive, 18.000 gns @ B&W Sale, EUR 13.000 and more!
- GREAT brood cow, her Goldwyn dtr was HM. Champion 2yr.
 old & Best Udder National HHH-Show '16



02. FG KOE *Dark Lady* *RC Pp

Reg.no.
Consignor

DE 0360456100

Geb. Datum. 01.03.2018

H. Wille & F. Köster - Tel. +49 (0) 170 7722531 - Email. henrikwille@gmx.net



FG Koe Dark Lady RC *P | She Sells!



FG Koe Lady In Black RC P VG-86-DE 2yr. & right: Lady Gaga EX-97-DE



Wolffhard Schulze

**ROTFAKTOR & HORNLOSE ENKELIN von LADY GAGA!/
RED CARRIER & POLLED grand dtr of LADY GAGA!
KLASSENSIEGER TYPTIER / Class Champion heifer Wüstring 2018**

P'tit Coeur Doorman DARLINGO

(Doorman x Gold Chip x Mr Sam)
Doorman son of Gold Chip Darling EX-95-CH

FG KOE Lady in Black RC P VG-86-DE 2yr.

Conf. 83 88 85 86 / VG-86-DE 2yr.

HR 1.La 305d 10.588kgM 3.9% 416F 3.5% 365P

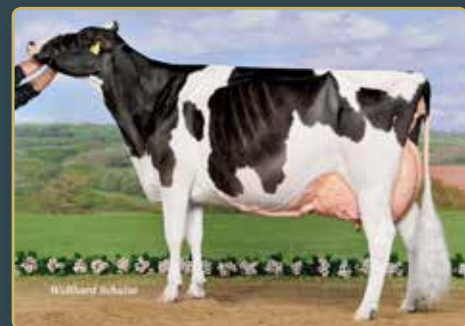

Tiger-Lilly LADD P RED

Lady Gaga EX-97-DE

Conf. 97 98 94 98 / EX-97-DE

La7/6 304d 13.293kgM 3.6% 483F 3.1% 416P
HL7 305d 17.751kgM 3.5% 629F 2.9% 515P

- GRAND CHAMPION Schau der Besten Verden '15, '16 & '18, 1st in class @ Swiss Expo '15, '16 & '18, Grand Champion DHV-Schau '15 & '17, Grand Champion Agra Leipzig '15, Grand Champion WEU Konvent '14, Grand Champion Thuringa Open '14, Grand Champion Münsterland Schau '13 & 2nd Mature Cow European Show Colmar '16

Regancrest-LH MODEST

295 VG-86-FR

Conf. VG-86-FR

La2 305d 10.014kgM 3.6% 360F 2.8% 284P
HL2 305d 11.101kgM 3.8% 416F 2.8% 308P

- Mutter von: / Dam to: LADY GAGA EX-97-FR

NEXT DAMS

4e 159 VG-89-FR (s. Rudolph)

ROTFAKTOR & Pp Enkelin aus Lady Gaga

- Unglaublich gutes Kalb!
- Tolle Anpaarung: DARLINGO x LADD P x Lady Gaga EX-97
- Eine der angesehensten Schaukühe Europa's!
- Dieses Rind hat alles: ROTFAKTOR & HORNLOS, sieht fantastisch aus und Lady Gaga als Großmutter, WOW!!

RED CARRIER & Pp grand dtr of Lady Gaga

- INCREDIBLE HEIFER!!!
- Fantastic cross: DARLING (Doorman x Swiss Expo Champion Darling) x LADD P x multiple Champion: LADY GAGA EX-97
- One of the most admired show cows in Europe of the past years!
- This amazing heifer is RED CARRIER & POLLED



03. Nohl Brita

Reg.no.
Consignor

FR 4455826001 Geb. Datum. 03.03.2018
Nohl Holsteins - Tel. +33 (0)66 3220352 - Email. william.morille@laposte.net



2. M. MS Gold Chip Bright EX-94-USA 4yr. (MAX)



M. Ms Bright Doorman 57268 EX-90-USA



3. M. Regancrest Mac Bikasa EX-90-CAN

Eclipse Atwoods ARCHRIVAL
(Atwood x Shottle x Champion)

Ms Bright Doorman 57268 EX-90-USA
Conf. EX-90-USA

2.07 325d 10.768kgM 3.6% 389F 3.2% 344P
3.07 335d 10.839kgM 3.4% 369F 3.2% 343P

- **EX-90 Doorman aus den Barbie's!** / EX-90 Doorman daughter from the Barbie's!
- **Selbe familie wie:** / Same family as Braxton, Gold Chip, Cashcoin, Capital Gain and more!

Val-Bisson DOORMAN

Ms Gold Chip Bright EX-94-USA 4yr. (MAX)
Conf. EX-94-USA 4yr. (MAX)

2.04 282d 10.171kgM 4.1% 419F 3.2% 324P
3.08 249d 10.555kgM 4.4% 465F 2.9% 304P

- **7th Senior 3yr. Royal Winter Fair '15**
- **Top 10 Sr. 2yr. WDE '14**
- **HM Grand Champion Illinois State Fair '14**
- **1st Winter Yearling Mid-West Spring '13**
- **1st Winter Yearling Illinois State Fair '13**
- **1st Winter Yearling Illinois State Fair '13**
- **Schwester ist die Mutter von Delight @ Select, PTAT +4.27 / Sister is dam to Delight @ Select, PTAT +4.27**

Mr Chassity GOLD CHIP

Regancrest Mac Bikasa EX-90-CAN EX-MS 5*
Conf. EX-90-CAN EX-MS 5*

2.02 305d 11.580kgM 3.9% 455F 3.2% 374P
4.09 305d 14.782kgM 4.5% 668F 3.3% 482P
6.07 365d 12.587kgM 4.4% 558F 3.3% 420P

- **Grand Champion Lanark 2012**
- **Halbschwester zu:** / Maternal sister to Brasilia, Bellara, Brea, Brocade, Bedazzle and more!

NEXT DAMS

4e Regancrest-PR Barbie EX-92 GMD DOM
5e Regancrest Juror Brina EX-92-USA GMD
6e Regancrest Aerostar Bert EX-90-USA GMD DOM
7e Regancrest Mark Chairman Bea EX-91-USA 2E GMD
8e Regancrest Board Chairman Bea EX-90-USA
9e Regancrest Apache Standout Bea VG-86-USA
10e Regancrest Standout Bertrand VG-85-USA

Tolle Linie der Barbie's

- Eine exklusive ARCHRIVAL Tochter (nicht verfügbar in Europa), er hat seinen PTAT mit den ersten 222 in den USA eingestuften Töchter auf PTAT +3.68 gesteigert!
- ARCHRIVAL x EX Doorman x Gold Chip Bright EX-94!!!
- Schwester zur 2.M. ist die Mutter von Delight: PTAT +4.27

GREAT line of the Barbie's

- An exclusive ARCHRIVAL dtr (not available in Europe), he increased his PTAT index to PTAT +3.68 with 222 classified dtrs in USA
- ARCHRIVAL x EX Doorman x Gold Chip Bright EX-94!!!
- Sister to grand dam is dam to Delight: PTAT +4.27 @ Select



04. HAM *Majordy* Red

Reg.no.
Consignor

DE 0361097260
Heidehof Ahrens KG - Tel. +49 (0)17 36404184 - Email. heidehofaahrens@web.de

Geb. Datum. 02.06.2018



Sister to lot: Double-M Manga-Red VG-89 (Sold through the German Masters Sale '16)



2. M. Mox Kite Maryrose EX-90-CH



Sister to M: Ruegruet Joyboy Minneapolis EX-91-CH

Cycle Mcgucci JORDY-RED

(Mcgucci x Numero Uno x Lion King)

Mox Talent Markiss EX-91-DE

Conf. EX-91-DE

La1 305d 9.936kgM 4.0% 393F 3.6% 356P
HL2 305d 11.042kgM 4.1% 448F 3.6% 401P

- Schwester zu Ruegruet Joyboy Minneapolis EX-91-CH / Sister to Ruegruet Joyboy Minneapolis EX-91-CH: Intermediate Champion Swiss Expo & Expo Bulle '12
- Vollschwester zu Mox Talent Mandy EX-93-CH / Full sister to Mox Talent Mandy EX-93-CH: Reserve Junior Champion Expo Bulle '10 & 2nd in class @ Swiss Expo '17

Ladino Park TALENT *RC

Mox Kite Maryrose EX-90-CH

Conf. EX-90-CH

La1 305d 10.137kgM 5.0% 509F 3.7% 377P
La2 305d 12.105kgM 4.9% 590F 3.4% 412P

- Topseller Mox Sale '08 für EUR 30.400 / Topseller Mox Sale '08 for EUR 30.400
- All-German Holstein Champion Red Heifer
- Res. Int. Champion R&W German Open '08
- HM. Grand Champion Swiss Expo '08
- Ihre Mutter war Res. Grand rbt German Open / Her dam was Res. Grand Champion R&W German Open

Markwell KITE

Birkenhof Rubens Mabel-Red EX-93-DE

Conf. EX-93-DE

La2 305d 13.225kgM 3.4% 444F 3.2% 430P
La3 305d 10.923kgM 3.7% 402F 3.4% 369P

- Res. Grand Champion R&W German Open '04
- All-German '04
- 3rd @ European Championships '06

NEXT DAMS

4e WFD Mercedes VG-88-DE
5e La Présentation Memo Red VG-86-DE
6e De La Présentation Mary VG-86-CAN 4*
7e De La Présentation Onelle VG-86-CAN 13*
8e De La Présentation Lyne VG-CAN
9e De La Présentation Valentine VG-CAN

ROTE Jordy Enkeltochter von Maryrose

- Tolle JORDY Tochter! Jordy Töchter begeistern!
- Enkeltochter von MARYROSE: verkauft für 30.400, mehrfacher Schauchampion und UNGLAUBLICH gute Zuchtkuh!
- Mutter ist ebenfalls eine H-Schwester zu Ruegruet Joyboy Minneapolis EX-91-CH: Intermediate Champion Swiss Expo & Expo Bulle!

RED Jordy grand dtr of Maryrose

- Incredible JORDY dtr! Jordy dtrs looking HOT!
- Grand dtr of MARYROSE - sold for EUR 30.400, multiple Champion and INCREDIBLE brood cow!
- Dam is also maternal sister to Ruegruet Joyboy Minneapolis EX-91-CH: Intermediate Champion Swiss Expo & Expo Bulle



05. WIT *Tamina* NC

Reg.no. DE 0539216375 Geb. Datum. 01.02.2016 Kalb. Datum. 04.08.2018
Consignor Wiethege Holsteins & Nette Holsteins - Tel. +49 (0)178 4222841 - Email. twiethegehalver@t-online.de
Prod. PM1 10.08.18 33kgM 3.8%F 3.7%P
Conf. NC

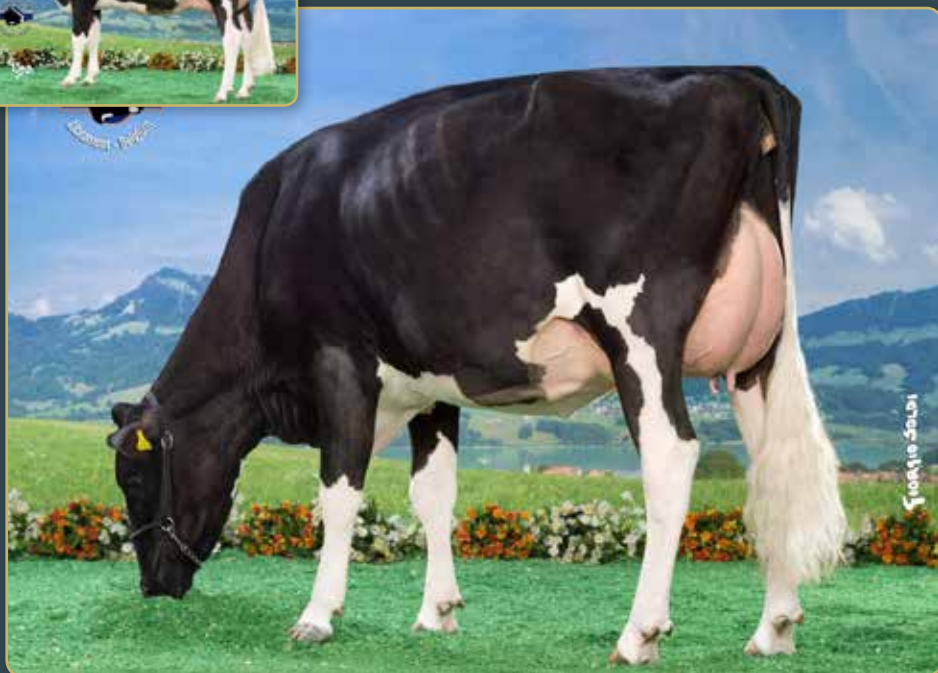

M. WIT Takeyna 102 EX-90-DE



Same family: Ernest-Anthony Tabitha EX-95-USA



Same family: Ernest-Anthony Thriller EX-95-USA

ICONE

(Mogul x Man-O-Man)

WIT Takeyna 102 EX-90-DE

Conf. 90 92 90 89 / EX-90-DE

3/2La 11.268kgM 4.0% 446F 3.5% 398P
HL3 12.411kgM 4.0% 498F 3.6% 440P
1.La 10.125kgM 3.9% 393F 3.5% 355P

- Teilnehmerin @ DHV Show '17 /
Participated @ DHV Show '17

Regancrest-Gv S BRADNICK

Kingsmil Atwood Trevon VG-87-USA 3yr.

Conf. VG-87-USA

2.09 219d 8.905kgM 4.1% 365F 3.2% 285P

Maple-Downs-I G W ATWOOD

Ernest-Anthony Topaz-ET EX-94-USA

Conf. EX-94-USA

2.01 305d 10.165kgM 4.1% 419F 3.1% 313P
3.04 305d 13.281kgM 4.1% 550F 3.1% 406P
4.10 305d 17.014kgM 4.5% 763F 3.1% 526P

- s. / v. DURHAM

NEXT DAMS

4e Ernest-Anthony SD Tobi EX-96-USA 3E DOM
Res. Grand Champion Royal '99

5e Alanvale Inspiration Tina EX-95-USA 2E GMD DOM

6e Alanvale Puget Anetia VG-85-CAN

FrISCHE FÄrSe aus den TOBI ´S!

- Tolle frISChe Icone Tochter aus WIT Takeyna EX-90-DE: Teilnehmerin der DHV Schau & Nuit de la Holsteins!
- Selbe Familie wie Ernest-Anthony Thriller EX-95-USA und Ernest-Anthony Tabitha EX-95-USA
- 4. Mutter SD Tobi war Res. Grand Royal '01 & 3rd Sr. 3-Yr. WDE '99!

FRESH 2yr. old from the TOBI´S!

- Fresh Icone daughter of WIT Takeyna EX-90-DE: participated @ DHV-Show & Nuit de La Holstein!
- Same family as Ernest-Anthony Thriller EX-95-USA and Ernest-Anthony Tabitha EX-95-USA
- 4. M. SD Tobi was Res. Grand Royal '01 & 3rd Sr. 3-Yr. WDE '99



06. KOE Della Rae Red NC

Reg.no. DE 0539194687 Geb. Datum. 01.05.2016 Kalb. Datum. 18.07.2018
Consignor Köster KG - Tel. +49 (0)151 15590934 - Email. koester-rf@t-online.de
Prod. 1st test 33kgM 3.4% 3.2%
Conf. NC



M. Daisy-Rae Red EX-91-DE @ DHV Schau '15



2. M. Alexas Realt Darling Red VG-88-USA



4. M. Scientific Debutante Rae EX-92-USA

Apples ABSOLUTE RED
(Talent *RC x Regiment-Red)

Daisy-Rae Red EX-91-DE
Conf. 93 91 89 91 / EX-91-DE

3/3LA 305d 11.734kgM 4.8% 558F 3.6% 420P
HL2 305d 12.537kgM 5.0% 621F 3.6% 445P
1.LA 305d 9.509kgM 5.0% 471F 3.5% 336P

- 4th in class @ DHV Schau '15
- Vollschwester zu: / Full sister to:
KH Darcy Rae Red
- 3rd in class @ HHH-Show '14
- 1st in class @ Summer Show Beilen '16

Willsbro LARSON *RC

Alexas Realt Darling Red VG-88-USA
Conf. VG-88-USA

2.02 320d 10.038kgM 4.9% 489F 3.6% 357P
4.09 285d 13.983kgM 4.7% 660F 3.4% 469P

Hurtgen Vue REALITY RED

Scientific Darling Rae *RC VG-86-USA
Conf. VG-86-USA

2.04 365d 12.263kgM 4.9% 604F 3.7% 450P

- v. / s. Picston SHOTTLE

NEXT DAMS

- 4e Scientific Debutante Rae *RC EX-92-USA
- 5e Scientific Jubilant Rae *RC EX-90-USA
- 6e Hanoverhill Tony Rae EX-96-USA GMD DOM
- 7e Hanoverhill TT Roxette EX-94-USA GMD DOM
- 8e Mil-R-Mor Roxette EX-90-USA GMD DOM
- 9e C Glenridge Citation Roxy EX-97-USA 4E GMD
- 10e C Norton Court Model Vee EX-90-USA
- 11e Norton Court Reflection Vale VG-85-USA

ROTE melkende Färse aus den Debutante's

- Frisch abgekalb und vielversprechende ROTE Färse aus den Debutane Rae's
- Mutter war erfolgreich auf der DHV Schau '15 und ist mit EX-91-DE eingestuft mit EX-91 im Euter!
- Selbe Familie wie die positiv geprüften Bullen: Raider, Rustler, Rubens, Destry, Detox, Dusk, Deuce und mehr!

R&W 2yr. Old from the Debutante Rae's

- Fresh and very promising R&W - from the Debutante Rae's
- Dam was successful at DHV Schau '15 and is classified with EX-91-DE with an EXCELLENT-91 Mammary System!
- Same family as the proven bulls Raider, Rustler, Rubens, Destry, Detox, Dusk, Deuce and more!



07. AM Amazing P *RC VG-85-DE 2yr.

Reg.no. DE 0358098434 Geb. Datum. 26.03.2015 Kalb. Datum. 24.06.2018
Consignor Andreas Middelkampf- Tel. +49 (0) 171 1979 157 - Email. amidelkampf@web.de
Prod. La1 305d 8.695kgM 3.9% 338F 3.3% 287P
Last test: 39,2kgM 3.7%F 3.2%P (SCS 74)
Conf. 86 86 84 86 / VG-85-DE 2yr.



AM Amazing P *RC VG-85-DE 2yr. | She Sells!

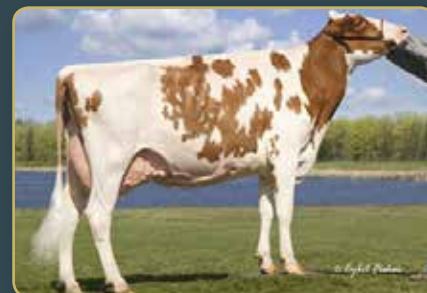

3. M. Henkeseen Ripple-Red EX-92-USA

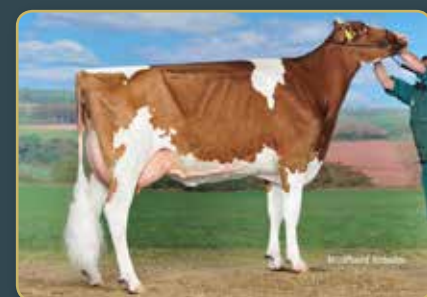

M. Vision-Gen SD Advantage-Red VG-88-DE

Mr Chassity COLT 45
(Colt P-Red x Regancrest S Chassity)

Vision-Gen SD Advantage-Red VG-88-DE
Conf. 92 92 85 86 / VG-88-DE

3/3La 305d 11.723kgM 3.5% 411F 3.4% 400P
HL3 305d 13.341kgM 4.1% 541F 3.5% 470P
1. La 305d 10.341kgM 2.8% 293F 3.4% 349P

- Halbschwester zu: / Maternal sister to Even-Par Mit Riley-Red 2nd Milking Yrlng All-American '14 & 7th Milking Yrlng WDE '14, 4th Sr Yrlng @ NY Int. R&W '14 and more!

Scientitic DESTRY *RC

Henkeseen Ad Ricotta-Red VG-88-USA
Conf. VG-88-USA

2.04 365d 11.838kgM 4.1% 484F 3.6% 427P
4.00 365d 15.037kgM 3.6% 535F 3.3% 502P
5.07 353d 16.792kgM 3.9% 661F 3.4% 527P

Khw Kite ADVENT-RED

Henkeseen Ripple-Red EX-92-USA
Conf. EX-92-USA 2E

2.04 365d 13.440kgM 4.1% 554F 3.5% 471P
3.11 327d 12.900kgM 4.7% 604F 3.4% 443P
4.10 365d 14.728kgM 4.2% 614F 3.5% 514P

- s. Ladino-Park Talent
- Junior All-American R&W 4yr. Old '09

NEXT DAMS

4e Henkeseen Rubens Robin EX-91-USA 2E
5e Henkeseen Mason Handi EX-92-USA DOM
6e Henkeseen M Hillary EX-94-USA 3E GMD DOM
7e Henkeseen Mark Marci EX-94-USA 3E GMD DOM
8e Henkeseen Chairman Mandy VG-88-USA

Wunderschöne junge 2. Kalbskuh!

- Wunderbare junge 2. Kalbskuh die zurück geht auf die gute alte Henkeseen M. Hillary EX-94-USA 3E GMD DOM
- ROTFAKTOR & HORNLOS
- Bereits als Färse VG-85 mit VG-86 Euter, jetzt das Potential für eine höhere Einstufung!
- Diese Familie hat bereits unzählige Bullen geliefert wie z.B. Duplex

Beautiful fresh young cow!

- Beautiful fresh 3yr. old going back on the good old Henkeseen M Hilary EX-94-USA 3E GMD DOM
- RED CARRIER & POLLED
- Scored already VG-85 with a VG-86 udder very fresh
- Family which delivered many sires, like Duplex and others!



08. Siepermanns Farina NC

Reg.no. DE 0538690038 Geb. Datum. 06.01.2016 Kalb. Datum. 27.05.2018
Consignor Zuchtbetrieb Siepermann Tel. +49 (0)2337 482730 - Email. stefan.siepermann@freenet.de
Prod. La1 75d 2.2332kgM 3.5%F 3.3%P
Average a day at moment: 31kgM
Conf. NC



4. M. Penn-Gate Skychief Finesse EX-95-USA 3E DOM



3. M. Penn-Gate Festive EX-91-USA 2E



5. M. Penn-Gate Starbuck Finesse EX-94-USA GMD DOM

Braedale GOLDWYN
(James x Storm B/R)

Fargo VG-87-DE
Conf. 87 88 85 87 / VG-87-DE

5/4La 305d 9.944kgM 3.6% 357F 3.2% 316P

Braedale PAGEWIRE

Fancy VG-86-DE
Conf. 85 88 87 84 / VG-86-DE

5/5La 305d 14.090kgM 4.1% 575F 3.4% 479P

Regancrest Elton DURHAM

Penn-Gate Festive EX-91-USA 2E
Conf. EX-91-USA

2.05 365d 12.605kgM 4.3% 542F 3.5% 436P
3.08 365d 17.908kgM 4.1% 742F 3.3% 585P
6.02 365d 13.449kgM 3.7% 495F 3.2% 435P

• **Vater:** / Sire : Mr Jet Approval

NEXT DAMS

4e Penn-Gate Skychief Finesse EX-95-USA 3E DOM
5e Penn-Gate Starbuck Finesse EX-94-USA GMD DOM
6e Penn-Gate Elevation Flashie EX-94-USA GMD DOM

Eine GOLWYN!!!

- Eine tolle und vielversprechende junge Goldwyn Färse
- Eine der letzten Gelegenheiten um eine GOLDWYN zu kaufen!
- Die Familie von Penn-Gate Skychief Finesse EX-95-USA!
- Die letzten 6 Generationen vor Farina haben im Schnitt 91 Punkte!!

It's a GOLDWYN!!!

- A lovely very promising fresh 2yr. old GOLDWYN daughter
- One of the final opportunities to buy a GOLDWYN
- Multiple generations of great cows!
- Family that traces back to Penn-Gate Skychief Finesse EX-95-USA!
- Average last 6 dams: 91 POINTS!



09. DM Megan NC

Reg.no.
Consignor
Prod.
Conf.

DE 0666846236
Double M Holsteins - Tel. +49 (0)151 56241629 - Email. dmh@gmx.net
PM1 27.07.2018 31kgM 4.4%F 3.3%P
NC

Geb. Datum. 16.03.2016

Kalb. Datum. 14.07.2018

HM Champion JZ Schau



DM Megan @ JZ Tag Alsfeld '16 | She Sells FRESH!



2. M. Monza Monalisa VG-87-DE



M. DM Milka EX-92-DE

Heidenskipster GOLDDAY (Goldwyn x O-Man)

DM Milka EX-92-DE

Conf. 91 91 92 92 / EX-92-DE

4/4La 293d 12.292kgM 4.5% 553F 3.3% 411P
HL3 305d 14.308kgM 4.4% 632F 3.3% 467P
1.La 258d 8.957kgM 4.6% 409F 3.5% 310P

- Grand Champion & Best Udder Regional Show Frankenberg '15

Jenny-Lou Mrshl TOYSTORY

Monza Monalisa VG-87-DE

Conf. 85 87 86 87 / VG-87-DE 3yr.

2/2La 305d 11.076kgM 4.4% 491F 3.6% 393P
HL2 305d 11.158kgM 4.5% 499F 3.5% 391P

- Halbschwester des populären deutschen Bullen Vachim / Material sister to the popular German bull Vachim!

MONZA

Ulrika VG-88-DE

Conf. VG-88-DK

2/2La 305d 11.076kgM 4.4% 491F 3.6% 393P
HL2 305d 11.158kgM 4.5% 499F 3.5% 391P

- Vater: / Sire: Celsius

NEXT DAMS

4e EX-90-DK (s. Leadman)

Frisch abgekalbte GOLDDAY Färsen!

- Frisch gekalbte Tochter des Grand Champion & Bestes Euter der Regionalschau Frankenberg '15: DM Milka EX-92-DE (V. Toystory)
- DM Megan selbst stand im Finale des JZ Tag Alsfeld '16!
- 4. Generationen VG oder EXZELLENTER Mütter, im Schnitt 89 Punkte
- Tiefe dänische Familie!

Fresh 2-Yr. Old GOLDDAY!

- Fresh Goldday daughter of the Grand Champion & Best Udder Regional Show Frankenberg '15: DM Milka EX-92-DE (s. Toystory)
- DM Megan herself was in the final of the JZ Tag Alsfeld '16!
- 4 generations VG or EXCELLENT dams, average: VG-89!
- Deep Danish cow family!



10. Islandpride Riverdance Argonaut Zo

Reg.no.
Consignor

UK 703822604310

Geb. Datum. 07.03.2018

Islandpride & Riverdane Holsteins (UK) - Tel. +44 (0) 7775878777 - Email. marknutford@gmail.com

USA	Milk	%F	%E	Fat	Eiw	SCS	DPR	PL	SCE	FLC	UDC	PTAT	NM	GTPI
08/18	+1136	+0.22	+0.05	104	49	2.70	+2.6	6.8	7.0	2.11	2.49	+2.29	970	2854



8/18 TM +2.81 / PLI £726

#7 PLI heifer heifer in the UK

2nd highest GTPI heifer ever in a European Sale / #4 GTPI Agronaut dtr World Wide



Mr. Mogul DELTA | MGS of this lot and also from the ZIP cow family! #3 dtr proven sire in the breed!



6. M. Windsor-Manor Rudolph Zip EX-95-USA



5. M. Windsor-Manor Z Orchid VG-86-USA DOM

Mr RUBI-ARGONAUT 73287
(Rubicon x Shotglass)

Islandpride Riverdane Delta Delcious NC

Frisch abgekalbt und sieht überragend aus! /
Just fresh and looks awesome!

- **Exklusive Tochter des #3 Töchtergeprüften Bullen: DELTA (nicht verfügbar in Europa) /**
Exclusive dtr of the #3 dtr proven sire:
DELTA (not available in Europe)
- **Diese Familie hat 5 der aktuellen Top 15 aller töchtergetesteteten TPI Bullen in den USA geliefert: Delta, Denver, Dante und mehr /**
This family produced 5 bulls in the current Top 15 dtr proven TPI sires in the USA:
Delta, Denver, Dante and more!

Mr Mogul DELTA
Edg Magnus Chv

2.00 94d 2.971kgM 3.0% 113F 3.1% 93P

- **Außergewöhnliche Abstammung: /**
Different pedigree: Chevrolet x Magnus

Vekis CHEVROLET

Srp Magnus Zo 13699 EX-90-USA
Conf. EX-90-USA

3.08 305d 17.041kgM 3.8% 640F 3.3% 567P

NEXT DAMS

- 4e SRP Dorcy Zo 12297 GP-83-USA
- 5e Windsor-Manor Z Orchid VG-86-USA DOM
- 6e Windsor-Manor Rud Zip EX-95-USA 4E GMD DOM
- 7e Windsor-Manor Jolt Zippy EX-90-USA DOM
- 8e Windsor-Manor Che Zipper GP-83-USA
- 9e Windsor-Manor Star Zara EX-91-USA GMD DOM
- 10e Windsor-Manor Melvin Zebra VG-85-2YR-USA
- 11e Del-Myr Tony Zadie VG-87-USA
- 12e Big-Sinks Elevation Maym Zinna EX-90-USA DOM
- 12th Emperor Alice Ariel VG-85-USA GMD

Unlimitierte weltweite Möglichkeiten!

- Eines der interessantesten Rinder, die je in Europa angeboten wurden!
- Die #4 GTPI Agronaut der Welt!
- Das zweithöchste GTPI Rind was je in Europa auf einer Live Auktion verfügbar war!
- Außerdem das #6 Rind nach gPLI in England!
- Fantastische Qualitäten in ihrem Index!
- Diese Familie hat 5 der aktuellen Top 15 TPI Bullen geliefert!

Huge global opportunity!!!

- One of the most exciting opportunities ever selling in Europe!
- The #4 GTPI Agronaut dtr in the World
- The 2nd highest GTPI heifer ever in a European live sale
- Also the #6 gPLI heifer in the UK
- Incredible qualities in her index
- This family delivered 5 bulls in the current dtr proven TPI Top 15



11. DG Blake

Reg.no.
Consignor

NL 723372709

Geb. Datum. 07.05.2018

Diamond Genetics, A. vd Vlis & DG France - Tel. +31 38 4606922 Email. info@diamond-genetics.nl

	Milk	%F	%E	Fat	Eiw	SCS	DPR	PL	SCE	FLC	UDC	PTAT	NM	GTPI
08/18	+1558	+0.15	+0.05	100	61	2.57	1.1	8.2	8.4	0.65	1.91	+1.49	996	2790

#1 GTPI FRAZZLED in Europe! / #1 NET MERIT FRAZZLED in Europe! / #8 Net Merit calf in Europe (8/18)
Highest NET MERIT calf from the overall 8/18 Net Merit ranking in a European Sale!!!



M. MS DG-TM Delta Blake



4. M. Rainyridge Talent Barbara *RC EX-95-USA 2*



2 M. Calbrett Supersire Barb *RC VG-86-USA 2yr.

Melarry Josuper FRAZZLED
(Josuper x Shotglass)

Ms DG-TM Delta Blake GP-83-USA VG-MS 2yr.
Conf. GP-83-USA VG-MS 2yr.

Prod. See Sale Update

- **Genomische Gigantin!! / Genomic Giant!!**
Dam to: / Dam to:
 - #5 Charley dtr worldwide: GTPI +2827
 - GTPI +2828 Bandares dtr @ Denovo (ABS)
 - NM \$ 1023 Achiever dtr
 - Topseller Nat'l Convention Sale '17: \$ 105.000
Sold to Sexing Technologies
 - 2nd high seller HM Sale '17: EUR 25.500
 - GTPI +2821 Pinnacle son @ Select Sires
 - GTPI +2816 Marque son @ Select Sires
#2 GTPI / #1 Net Merit Marque in the breed
 - Baltimore RC (GTPI +2792) - Top 10 RC bull

Mr Mogul DELTA 1427

Calbrett Supersire Barb *RC VG-86-USA 2yr.
Conf. VG-86-USA 2yr.

2.04 365d 13.859kgM 4.2% 582F 3.4% 471P

- **>7 Söhne auf Station / >7 sons in AI**
- **Mutter von:** / Dam to: Brody RC & Barbican RC @ Cogent, Barron RC @ AI Total, Bailey RC @ St Jacobs ABC, Boris Red @ Select Sires, Berlin-Red @ Semex & more!
- **Topseller Cormdale Sale '13 \$ 265.000**

Seagull-Bay SUPERSIRE-ET

Rainyridge Super Beth *RC VG-86-CAN 2yr.
Conf. VG-86-CAN 2yr.

2.03 365d 10.768kgM 3.7% 398F 3.5% 373P
4.06 365d 15.267kgM 3.9% 588F 3.5% 540P

- **Top seller des Rocky Mountain High Sale '11 für \$79.000 / Top seller of the Rocky Mountain High Sale '11 for \$79.000**

NEXT DAMS

- 4e Rainyridge Talent Barbara *RC EX-95-USA 2*
Un. All-American & All-Canadian cow
- 5e RF Outside Breeze EX-95-USA 2E
- 6e Rayverley Briana Milan EX-CAN 2E
- 7e Rainyridge Tony Beauty EX-CAN 5E 9*
- Oldest Madison Grand Champion ever: 14 yr.**
- 8e Despics Tempo Diana VG-85-CAN

NET MERIT Listenführerin wird VERKAUFT!!

- Die #1 GTPI & #1 Net Merit Frazzled in Europa!
- Top 10 Net Merit Kalb in Europa!
- Das höchste Kalb aus dem 08/18 Ranking nach Net Merit!
- Toller Index: +0.15%F +0.05%E / SCS 2.57 / PL +8.2 / +1.1 DPR / UDC +1.91 / NM 996!!!

NET MERIT charttopper SELLS!

- The #1 GTPI & #1 Net Merit dtr of Frazzled in Europe!!
- Top 10 Net Merit calf in Europe!
- The highest Net Merit calf from the 8/18 NM ranking to sell!
- Incredible traits: +0.15%F +0.05%E / SCS 2.57 / PL +8.2 / +1.1 DPR / UDC +1.91 / NM 996!!!!!!



12. 4 FEMALE Embryos

Consignor
Comb.
Production.

Diamond Genetics Tel. +31 (0) 38 4606922 Email. info@diamond-genetics.nl
4 x **FEMALE** T-Spruce Frazzled HUEY x Ms DG Delta Bridgett *RC VG-85-USA 2yr.
Grade A - IVF



M. Ms DG Delta Bridgett *RC VG-85-USA 2yr. - right: just fresh!



4. M. Rainyridge Talent Barbara *RC EX-95-USA



2. M. Calbrett Supersire Barb *RC VG-86-USA 2yr.

T-Spruce Frazzled Huey
(Frazzled x Silver x Liquid Gold)
8/18 GTPI +2888 / NM 1002

Ms DG Delta Bridgett *RC VG-85-USA VG-MS 2yr.
Conf. VG-85-USA VG-MS 2yr.

La1 84d 4.144kgM 4.7% 3.0% - (Inc.)
US 8/18 +2011M SCS 2.77 / SCE 6.8 /
PTAT +2.33 / UDC +2.32 / GTPI +2666

- **Die #1 GTPI ROTFAKTOR Kuh in den USA!! /** The #1 GTPI RED CARRIER cow in the USA!!
- **Ihre Pinnacle Tochter ist das #6 GTPI RC Rind in den USA / /** Her Pinnacle dtr is the #6 GTPI RC heifer in the USA
- **Vollschwester zu BLAKE - 5 Nachkommen >2800 GTPI, und Nackommen verkauft für >100.000\$ /** Full sister to BLAKE - 5 progeny >2800 GTPI, and progeny sold for > \$ 100.000
- **RC Imax Sohn mit GTPI +2753, PTAT +2.95, UDC +2.92 /** RC Imax son has GTPI +2753, PTAT +2.95, UDC +2.92

Mr Mogul DELTA 1427

Calbrett Supersire Barb *RC VG-86-USA 2yr.
Conf. VG-86-USA 2yr.

2.04 365d 13.859kgM 4.2% 582F 3.4% 471P

- **>7 Söhne auf Station / >7 sons in AI**
- **Mutter von:** / Dam to: Brody RC & Barbican RC @ Cogent, Barron RC @ AI Total, Bailey RC @ St Jacobs ABC, Boris Red @ Select Sires, Berlin-Red @ Semex & more!
- **Topseller Cormdale Sale '13 \$ 265.000**

Seagull-Bay SUPERSIRE-ET

Rainyridge Super Beth *RC VG-86-CAN 2yr.
Conf. VG-86-CAN 2yr.

2.03 365d 10.768kgM 3.7% 398F 3.5% 373P
4.06 365d 15.267kgM 3.9% 588F 3.5% 540P

- **Top seller of the Rocky Mountain High Sale '11 for \$79.000**

NEXT DAMS

4e Rainyridge Talent Barbara *RC EX-95-USA 2*
Un. All-American & All-Canadian cow

- 5e RF Outside Breeze EX-95-USA 2E
- 6e Rayverley Briana Milan EX-CAN 2E
- 7e Rainyridge Tony Beauty EX-CAN 5E 9*
- Oldest Madison Grand Champion ever: 14 yr.**
- 8e Despics Tempo Diana VG-85-CAN
- 6e Rayverley Briana Milan EX-CAN 2E

WEIBLICHE Embryonen aus der #1 GTPI & *RC!

- Exklusive WEIBLICHE HUEY Embryonen: GTPI +2888 / NM 1002
- Aus der #1 GTPI ROTFAKTOR Kuh der USA: Bridgett RC!
- Ganz hohes Potential für die nächste ROTFAKTOR Listenführerin!
- Bridgett *RC ihre Pinnacle Tochter ist das #6 GTPI RC Rind nach GTPI!
- Bridgett *RC ist die Vollschwester von Blake (5 Nachkommen > 2800 GTPI) und verkauft für > \$ 100.000

FEMALE embryos from the #1 GTPI *RC!

- EXCLUSIVE FEMALE HUEY embryos: GTPI +2888 / NM 1002
- From the #1 GTPI RED CARRIER cow in the USA: Bridgett RC!
- HUGE potential for chart topping RED CARRIER offspring
- Bridgett *RC her Pinnacle dtr is the #6 GTPI RC heifer in the USA
- Bridgett *RC is full sister to Blake (5 progeny > 2800 GTPI) and sold for > \$ 100.000



13. Prismagen No Panic

Reg.no.
Consignor

DE 0122451291 Geb. Datum. 10.03.2017
PrismaGen - Tel. +49 (0)2505 939220 - Email. info@stggermany.de

	Milk	%F	%E	Fat	Eiw	SCS	DPR	PL	SCE	FLC	UDC	PTAT	NM	GTPI
08/18	+725	+0.27	+0.08	102	45	2.61	+0.7	6.5	7.1	1.26	2.36	+1.94	901	2725
	Milk	%F	%E	Fat	Eiw	RZM	RZS	KVd	RZN	RZR	FL	UDD.	RZE	RZG
08/18	+1029	+0.61	+0.15	105	50	143	115	106	131	109	110	124	119	155

DONOR DAM!
Open & Ready to flush



Full sister to M. Sany-Valley Blaradise VG-86-USA (Dam to Pharo @ Select Sires)



Full cousin: Braveness @ RUW - #4 RZG bull: 161



3. M. Pine-Tree Monica Planeta VG-86-USA

Wa-Del Yoder BANDARES
(Yoder x Massey)

Sandy-Valley No Problem

- **Vollschwester zu:** / Full sister to Sandy-Valley Itspossible, dam to BRAVENESS @ RUW - the #4 RZG bull Germany: RZG 161
- **Vollschwester zu Blaradise VG-86 Mutter von Pharo @ Select Sires** / Full sister to Blaradise VG-86 dam to Pharo @ Select Sires

De-Su BALISTO

Sandy-Valley Nu Precious VG-88-USA
Conf. VG-88-USA

2/2La 305d 12.703kgM 4.5% 575F 3.5% 450P
HL2 305d 13.776kgM 4.4% 601F 3.5% 481P

Amighetti NUMERO UNO

Pine-Tree Monica Planeta VG-86-USA
Conf. VG-86-USA

2.01 365d 13.916kgM 3.7% 520F 3.4% 478P

- **Mehrer VG Töchter bis Heute!** / Several VG dtrs till date!
- **v. PLANET**

NEXT DAMS

- 4e Pine-Tree Monica Suela VG-87-USA DOM
- 5e Pine-Tree Missy Monica VG-85-USA GMD DOM
- 6e Wesswood-HC Rudy Missy EX-92-USA 3E GMD DOM
- 7e Wesswood Elton Mimi EX-90-USA GMD DOM
- 8e Wesswood Mandingo VG-87-USA
- 9e Wesswood Astro Matt Esther VG-87-USA GMD DOM
- 10e Wesswood Bell Claudette VG-87-USA GMD DOM

DONOR Tier aus mega erfolgreicher Familie

- Großartiges Spülrind, super ET & IVF Resultate
- GTPI +2725 mit >900 Net Merit! Bereit für ET!
- Cousine des #4 RZG Bullen Braveness!
- Schwester ist eine Mutter von Pharo @ Select Sires
- Eine der erfolgreichsten Bullenfamilie der Rasse!

DONOR DAM from ultra successful family

- Great donor dam, super ET & IVF results
- GTPI +2725 heifer with >900 Net Merit! Ready to work with
- Full cousin of the #4 RZG bull Braveness!
- Sister to dam is dam to Pharo @ Select Sires
- One of the most successful bull producing families



14. Tynevalley Bambam

Reg.no.
Consignor

LU 999597365
Josef Henneke - Tel. +49 (0)171 4368388

Geb. Datum. 12.11.2017

	Milk	%F	%E	Fat	Eiw	SCS	DPR	PL	SCE	FLC	UDC	PTAT	NM	GTPI
8/18	+1164	+0.12	+0.08	77	57	2.78	+2.2	+5.4	6.0	1.42	2.02	+2.22	779	2672



2. M. Mapel Wood Man Oman Bambi VG-87-CAN 5yr.



M. Tynevalley McCutchen Bambi VG-85-UK 2yr.



3. M. Mapel Wood Baxter Bambi VG-87-CAN 2yr.

S-S-I 1stclass FLAGSHIP (Alta1stclass x Supersire)

Tynevalley McCutchen Bambi VG-85-UK 2yr.
Conf. VG-85-UK VG-85-MS 2yr.

2.02 305d 8.911kgM 4.9% 433F 3.3% 295P
3.06 305d 13.283kgM 4.3% 565F 3.4% 454P

- **Jedi Tochter verkauft für EUR 18.500 - Holland Masters Sale '17** / Jedi dtr sold for EUR 18.500 - Holland Masters Sale '17
- **Supershot Tochter verkauft für EUR 23.000 - GMS '16** / Supershot dtr sold for EUR 23.000 - GMS '16
- **Eine der ganz wenigen Nachkommen dieser Linie der Gypsy Grands in Europa** / One of the very few offspring of this branch from the Gypsy Grand in Europe
- **Rubi Agronaut Enkeltochter war der Topseller des Perfection Collection Sale '18 für GBP 21.500** / Rubi Agronaut gr. dtr topped Perfection Collection Sale '18 for GBP 21.500

De-Su Bkm MCCUTCHEN

Mapel Wood Man Oman Bambi VG-87-CAN 5yr.
Conf. VG-87-CAN 5yr.

2.01 305d 12.428kgM 4.5% 557F 3.4% 426P
4.11 305d 13.912kgM 5.1% 702F 3.3% 459P
5.11 305d 15.116kgM 4.5% 682F 3.4% 519P

- **Eine der höchsten Töchter aus Baxter Bambi der Rasse** / One of the highest daughters from Baxter Bambi in the breed
- **Selbe Familie wie:** / Same family as: Final Cut, Bolivia, Freelance, Windbrook, Pagewire, Goldwyn & more!

Long-Langs Oman Oman (MAN-O-MAN)

Mapel Wood Baxter Bambi VG-87-CAN 2yr.
Conf. VG-87-CAN 2yr.

2.03 365d 15.450kgM 4.2% 650F 3.1% 478F

- **Halbschwester zu Mapel Wood Boulder & Brewmaster - Ehemaliger #2 GLPI der Töchtergeprüften Bullen in Kanada** / Maternal sister to Mapel Wood Boulder & Brewmaster - Former #2 GLPI Dtr proven bull in Canada
- **Man-O-Man Schwester verkauft für \$83.000** / Man-O-Man sister sold for \$83.000

NEXT DAMS

4e Gen-I-Beq Shottle Bombi EX-94-USA
5e Gen-I-Beq Champion Bambi EX-90-CAN 4*
6e Braedale Baler Twine VG-86-CAN 2yr. 33*
7e Braedale Gypsy Grand VG-88-CAN 37*

Die fantastischen BAMBIES!!

- Tolle Flagship aus Tynevalley McCutchen Bambi VG-85-UK 2yr. Mutter einer Jedi, verkauft für 18.500 HMS '17 & einer Supershot, verkauft für 23.000 GMS '16!
- Rind mit fast 2700 GTPI in Kombination mit +2.22 PTAT!
- Eine der ganz wenigen Nachkommen dieses Zweiges der Gypsy Grand Dynastie in Europa! Ihre CHANCE!

The incredible BAMBIES!

- Incredible Flagship of Tynevalley McCutchen Bambi VG-85-UK 2yr. dam to a Jedi sold at HMS '17 for EUR 18.500 and a Supershot sold at GMS '16 for EUR 23.000!
- Heifer with almost 2700 GTPI in combination with +2.22 PTAT!
- One of the very few offspring of this branch from the Gypsy Grand in Europe! Your chance!





15. NH DG Benz *Mytime*

Reg.no.
Consignor

DE 0770655545

Geb. Datum. 05.07.2018

Nosbisch Holsteins & Diamond Genetics - Tel. +49 (0)171 4368388 Email. nici_nosbisch@web.de

	Milk	%F	%E	Fat	Eiw	SCS	DPR	PL	SCE	FLC	UDC	PTAT	NM	GTPI
08/18	+2067	-0.03	+0.03	69	73	3.05	+2.3	4.5	5.4	1.19	1.80	+2.42	753	2653
	Milk	%F	%E	Fat	Eiw	RZM	RZS	KVd	RZN	RZR	FL	UDD.	RZE	RZG
08/18	+1936	-0.20	+0.06	54	72	148	90	106	117	111	112	126	130	151



M. DG DH Drouner Maylinn



4. M. EBH Super Melli VG-88-DE La3.



5. M. Carters-Corner Shot Melody EX-90-USA

S-S-I Franchise BENZ (Franchise x Montross)

DG DH Drouner Maylinn NC Conf. NC

Gerade gekalbt – weiter Infos auf dem Update
Just fresh - see sale update

- **Vollbruder mit GTPI +2766 / NM 919 /**
Full brother has GTPI +2766 / NM 919
- **Die ehemalige #1 GTPI & RZG Utah der Rasse /**
The former #1 GTPI & RZG Utah dtr in the breed
- **Mutter ist verkauft für:** / Dam is sold for:
27.000 EUR in the 1st GMS
- **Halbschwester zu:** / Maternal sister to: Drouner
DH DG Mandi sold for EUR 21.000 through the
German Master Sale '16

View-Home UTAH

EBH Mandoline VG-86-NL 2yr. Conf. VG-86-NL 2yr.

2.07 305d 11.002kgM 3.98% 438F 3.70% 407P
3.11 305d 12.070kgM 3.80% 459F 3.63% 438P

- **Verkauft für:** / Sold for EUR 27.000
- **Vollschwester zu:** / Full sister to:
BASEMENT @ RUW

De-Su 11236 BALISTO

EBH Snowman Melinda VG-85-DE 2yr. Conf. VG-85-DE 2yr.

La14/12 305d 14.209kgM 3.3% 370F 3.4% 474P

- **Mutter zu:** / Dam to: BASEMENT @ RUW
- **Selbe Familie wie:** / Same family as:
Powerball P, Supersire, Sid, Mogul, Mardi Gras,
Balisto, Platinum, Sargeant & more

NEXT DAMS

- 4e EBH Super Melli 267 VG-88-DE La3
- 5e Carters-Corner Shot Melody EX-90-USA DOM 2*
- 6e Pine-Tree Missy Melinda VG-85-USA DOM GMD
- 7e Wesswood-HC Rudy Missy EX-92-USA 3E GMD DOM
- 8e Wesswood Elton Mimi EX-90-USA GMD DOM
- 9e Wesswood Mandingo Ivy VG-87-USA
- 10e Wesswood Astro Matt Esther VG-87-USA DOM
- 11e Wesswood Bell Claudette VG-87-USA GMD DOM

OUTCROSS Rind aus den Missy's

- Benz Kalb mit +2653 GTPI und +151 RZG!
- Fantastische Leistung: +2067 Milch & +0.03%E +73 EIWEIF!
- Vollbruder mit GTPI +2766 / NM 919
- Halbschwester zur Mutter verkauft für 21.000 über den GMS '16
- Die Mutter ist die ehemalige #1 GTPI & RZG Utah der Rasse!
- Die Familie von Supersire, Silver, Balisto, Mogul & vielen mehr!

OUTCROSS heifer from the Missy's

- Benz heifer with +2653 GTPI combining with +151 RZG!
- Huge production: +2067 Milk & +0.03%P +73 PROTEIN!
- Full brother scores GTPI +2766 / NM 919
- Maternal sister to dam sold for EUR 21.000 through the GMS '16
- Dam is the former #1 GTPI & RZG Utah dtr in the breed!
- The family of Supersire, Silver, Balisto, Mogul & much more!



16. AH Mission *Delight* Pp *RC

Reg.no. DE 0667211842 Geb. Datum. 20.01.2018
 Consignor Christian Allendorfer - Tel. +49 (0)170 8155011 - Email. c.allendorfer@yahoo.de

	Milk	%F	%E	Fat	Eiw	RZM	RZS	KVd	RZN	RZR	FL	UDD.	RZE	RZG
8/18	+1746	-0.21	+0.03	45	62	141	110	101	120	117	105	131	122	150

17. AH Mission *Daylight* PP

Reg.no. DE 0667211841 Geb. Datum. 20.01.2018

	Milk	%F	%E	Fat	Eiw	RZM	RZS	KVd	RZN	RZR	FL	UDD.	RZE	RZG
8/18	+1591	+0.02	+0.18	66	74	151	110	101	112	112	105	121	116	153



2. M. Langmosegaard Epic Demi VG-89-DK



3. M. Langmosegaard Massey Draw VG-89-DK



Same family: Langmosegaard Drew

MISSION P *RC
 (Missouri x Asterix)

DK 2371402799

- **Vollschwester zu:** / Full sister to: Sandor @ Masterrind

View-Home POWERBALL P

Langmosegaard Epic Demi VG-89-DK
 Conf. VG-89-DK

2/2LA 14.754kgM 3.8% 565F 3.4% 503P
 HL2 15.663kgM 3.8% 601F 3.5% 542P

Generations EPIC

Langmosegaard Massey Draw VG-89-DK
 Conf. VG-89-DK

2/2LA 13.325kgM 4.0% 534F 3.5% 460P
 HL2 14.242kgM 4.0% 567F 3.5% 503P

- **Ehemalige #8 GTPI Massey Tochter in Europa!** / Former #8 GTPI Massey dtr in Europe!
- **Vollschwester zu Langmosegaard Drew** / Full sister to Langmosegaard Drew!

NEXT DAMS

4e Langmosegaard Goldwyn Dream VG-88-DK
 5e Langmosegaard Lam Dream EX-90-DK
 6e Langmosegaard Funk Dina VG-89-DK

Großartige RC / HORNLOS & PP Möglichkeiten!

- Mutter ist eine Vollschwester zu Sandor @ Masterrind!
- RC & HORNLOS dazu SPÜLBEREIT mit 150 RZG!
- Ganz hoch rangierendes PP Rind mit 153 RZG! Dazu BB & A2A2!
- Tiefe dänische Kuhfamilie mit Outcross Bullen im Pedigree!



Great RC / POLLED & PP opportunities

- Dam is the full sister to Sandor @ Masterrind!
- RC & POLLED heifer with 150 RZG
- Top ranking PP Heifer with 153 RZG!! Also BB / A2A2
- Deep Danish cow family with some different bulls in the pedigree



18. WEH *Ballerina*

Reg.no. DE 0361132068 Geb. Datum. 15.05.2018
 Consignor WEH Holsteins - Tel. +49 (0)5848 822- Email. mowildt@web.de

 08/18	Milk	%F	%E	Fat	Eiw	SCS	DPR	PL	SCE	FLC	UDC	PTAT	NM	GTPI
	+863	+0.16	+0.06	77	44	2.46	+2.3	7.1	7.5	2.14	2.69	+2.06	827	2721
 08/18	Milk	%F	%E	Fat	Eiw	RZM	RZS	KVd	RZN	RZR	FL	UDD.	RZE	RZG
	+811	+0,49	+0,17	82	45	138	131	103	135	106	122	140	133	158

#1 GTPI Sonic dtr in Europe / #2 GTPI Sonic dtr Worldwide!!

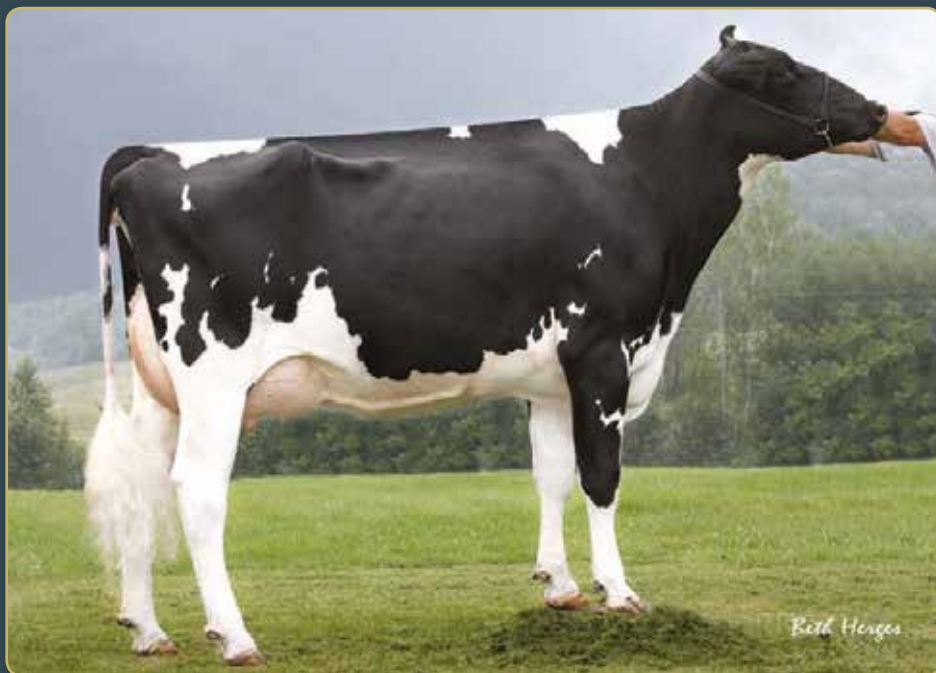

4. M. Farnear-TBR Bailey VG-87-USA DOM



Brother to 3rd dam: Mars YORICK @ Ascol



Full sister to 6. M. Regancrest-PR Barbie EX-92-USA

S-S-I Silver SONIC
 (Silver x Multiply x Snowman)

WEH Brasilia
 Conf. NC

Kalbt bald/ Heifer will be fresh soon!

- **Mehrere Töchter >2600 GTPI /** Several dtrs >2600 GPTI
- **Selbe Familie wie:** / Same family as: Regancrest-PR Barbie EX-92-USA
- **#1 GTPI Board**
- **Söhnen:** / Sons: 163 RZG Sonic, 164 RZG Hartley, 164 Cameron!

BOARD-ET

WEH Bacardi VG-86-DE 2yr.
 Conf. VG-86-DE 2yr.

La1 305d 11.608kgM 4.9% 574F 3.8% 441P

- **Selbe Familie wie:** / Same family as: Mars Yorick @ Ascol and Bailey Chen @ Ascol
- **Flattop auf Station /** Flattop son in AI

De-Su 11236 BALISTO

DG Bambi VG-85-DE
 Conf. 84 87 85 85 / VG-85-DE

La1 305d 9.952kgM 4.3% 425F 3.4% 340P
 HL2 305d 12.805kgM 4.2% 537F 3.3% 418P

NEXT DAMS

- 4e Farnear-TBR Bailey VG-87-USA DOM
- 5e Palmcrest Blackcap EX-90 EX-MS
- 6e Regancrest Durham Bliss VG-89-USA 2yr. GMD
- 7e Regancrest Juror Brina EX-92-USA GMD
- 8e Regancrest Aerostar Bert EX-90-USA GMD DOM
- 9e Regancrest Mark Chairman Bea EX-91-USA 2E GMD
- 10e Regancrest Board Chairman Bea EX-90-USA
- 11e Regancrest Apache Standout Bea VG-86-USA
- 12e Regancrest Standout Bertrand VG-85-USA

#1 GTPI Sonic in Euopa! Toller RZG / RZE!

- Verkauft wird die #1 GTPI Sonic in Europa & #2 der Welt!
- 158 RZG mit 133 RZE!! >140 für EUTER!!
- Super Kombination von hohen Zuchtwerten in verschiedenen Ländern
- Sehr interessanten Linie aus der BARBIE Familie: Sonic x Board x Balisto x Gabor

#1 GTPI Sonic in Europe! With great RZG

- This is the #1 GTPI Sonic in Europe & #2 Worldwide!
- Also 158 RZG with 133 RZE > 140 UDDERS!!!
- Great combination of indexes!
- Very interesting line of the BARBIE cow family: Sonic x Board x Balisto x Gabor



19. Golden-Oaks Ivanka Red B

Reg.no.
Consignor

DE 0360515087 Geb. Datum. 02.01.2018
Wilcor Holsteins - Tel. +49 (0)173 7793828 - Email. ch@prismagen.de

Genomic Index

 8/18 UDC +2.20 / FLC +2.55 / PTAT +2.79



Golden-Oaks Ivanka Red B | She Sells!



M. Pamprd-Acres AB-Ivy-Red EX-92-USA EX-92-MS



M. Pamprd-Acres AB-Ivy-Red EX-92-USA EX-92-MS

Cycle Mcgucci JORDY-RED
(Mcgucci x Gold Chip x Lion King)

Pamprd-Acres AB-Ivy-Red EX-92-USA
Conf. EX-92-USA EX-92-MS

La1 305d 11.013kgM 4.6% 505F 3.8% 418P

- Unanimous All-American Senior 2yr. Old '16
- 1st Senior 2yr. Old R&W Madison '16
- Grand & Supreme Champion Illinois State Fair '16
- 1st Senior 2yr. Old Illinois State Fair '16
- Jr. Champion Illinois State Fair '15
- 2nd 4yr. Old MW Spring Nat'l R&W '18
- 1st 4yr., Sr. & GRAND Champion Illinois State Show '18
- Verkauft für \$ 40.000, Define Your Destiny Sale '18 / Sold for \$ 40.000, Define Your Destiny Sale '18

Apples ABSOLUTE-RED

Greenlea-TM Real AB-Red EX-93-USA
Conf. EX-93-USA 2E

2.03 305d 10.532kgM 4.6% 487F 3.2% 336P
3.03 305d 11.898kgM 4.0% 504F 3.0% 376P
4.03 365d 14.497kgM 3.7% 531F 3.3% 472P
5.11 365d 14.207kgM 4.0% 565F 3.2% 450P

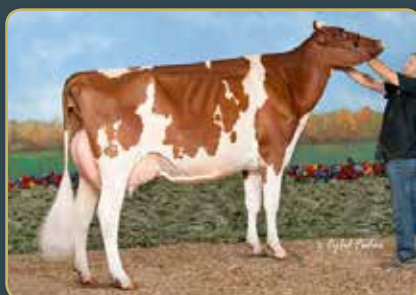

Greenlea-TM Real AB-Red EX-93-USA

Hurtgen-Vue REALITY-RED

Cherrie-Kreek Beulah-Red EX-92-USA
Conf. EX-92-USA 5E

2.02 365d 12.882kgM 3.7% 471F 3.4% 433P
4.02 365d 17.631kgM 3.5% 618F 3.4% 596P

- Grand Champion, Grand Int'l R&W Show 2008
- 1st. 4-Yr-Old, Eastern Nat'l R&W Show 2008
- Res. All-American 4-Yr-Old 2008

NEXT DAMS

- 4e Pinehurst-FL Britney EX-90-USA EX-MS
- 5e Pinehurst Burgandy-Red EX-90-USA
- 6e Pinehurst Beaujolais-Red EX-94-USA
- 7e Pinehurst Fascination *RC EX-90-USA
- 8e Pinehurst Pleasure EX-93-USA
- 9e Pinehurst Precious EX-95-USA
- 10e Jan-Com Fond Matt Matilda EX-97-USA

Unglaubliche JORDY aus IVY!!

- Im Sale ist eine fantastische JORDY aus IVY-RED!!
- IVY gilt als die ROTE Kuh, die es dieses Jahr auf den großen Schauen zu schlagen gilt!
- Aus 10. Generationen EXZELLENTER Kühe in direkter Folge!
- Ivy war dieses Jahr bereits Grand auf ILL State Show!

Incredible JORDY from IVY!!!

- An incredible JORDY dtr from IVY-RED!!!
- Ivy is THE R&W cow to beat this year on the BIG SHOWS!
- From 10 generations straight EXCELLENT cows in a row!
- Ivy won already Grand this year at the ILL State Show
- This family traces back on Jan-Com Fond Matt Matilda EX-97-USA



20. FG Alaska *Mexico* Red

Reg.no.
Consignor

DE 0360928226
Henrik Wille (Future Genetics) - Tel. +49 (0) 170 7722531 - Email. henrikwille@gmx.net

Geb. Datum. 07.02.2018

Maternal sister to M. FG Destry Madame EX-92-DE
Grand Champion Schau der Besten '17

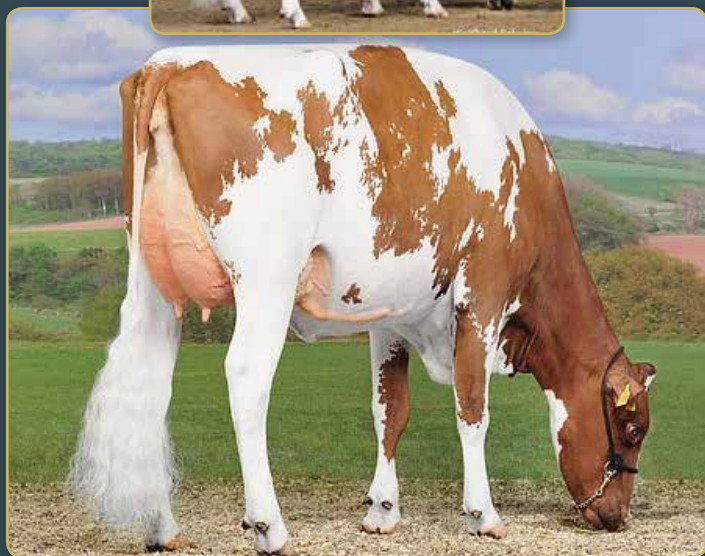
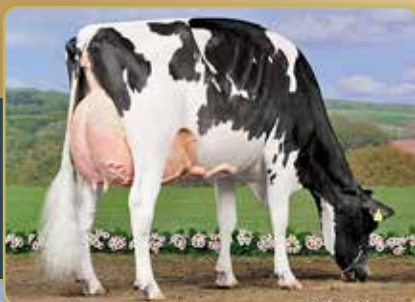

M. FG Mary Joe VG-86-DE 3yr.



2. M. RH Talent Maxima EX-94-DE EX-95-MS



Maternal sister to M. FG MarryAnne VG-87-DE
1st place Schau der Besten '17 & DHV-Schau '17

OH DG Pat ALASKA-RED
(Pat-Red x Aikman *RC)

FG MaryJoe VG-86-DE 3yr.
Conf. 85 87 85 86 / VG-86-DE 3yr.

La17/03 305d 9.142kgM 4.4% 405F 3.6% 332P

- Halbschwester zu FG Destry Madame EX-92-DE: Grand Champion Schau der Besten '17 & zu FG Destry Madonna VG-89-CH @ S Bro in Switzerland - 2-Yr Old Champion Schau der Besten '14 / Maternal sister to FG Destry Madame EX-92-DE: Grand Champion Schau der Besten '17 & to FG Destry Madonna VG-89-CH @ S Bro Switzerland - 2-Yr. Old Champion Schau der Besten '14
- Halbschwester zu: / Maternal sister to: MAD MAX @ Rinder Allianz

Tiger-Lilly LADD-P-RED

RH Talent Maxima EX-94-DE
Conf. 96 95 92 95 / EX-94-DE

4/4La 305d 12.220kgM 4.1% 504F 3.4% 416P
HL3 305d 14.375kgM 4.1% 585F 3.3% 472P
1.La 305d 10.470kgM 4.1% 427F 3.5% 368P

- 4x ALL-German: '06, '07, '10 & '12
- Grand Champion Thuringia Holstein Open, Bismark, Lastrup & many more!
- Res. Senior Champion R&W DHV-Schau '15
- Int. Champion National Show Oldenburg '09
- Res. 2-Yr Old Champion DHV-Schau '07
- H.M. Swiss Expo Lausanne '06
- 3th place Swiss Expo Lausanne '10
- Senior Champion Konvent '10
- 10 dtrs till date: All are at least VG-2yr.!

Ladino Park TALENT *RC

RH Meggilee EX-91-DE
Conf. 92 92 91 90 / EX-91-DE

6/5La 305d 11.999kgM 4.3% 520F 3.3% 400P
HL4 305d 13.177kgM 4.6% 600F 3.4% 442P

- Mutter von: / Dam to: RH Norwin *RC @ KI-Samen
- Tolle Zuchtkuh, mit mehreren Bullen auf Station / Great brood cow with several sons in AI

NEXT DAMS

- 4e RH Meggy VG-88-DE (s. Benefit)
- 5e RH Melanie EX-91-DE (s. Stockholm)
- 6e RH Monroe VG-87-DE (s. Orkan)
- 7e VG-85-DE (s. Templer)
- 8e VG-86-DE (s. Magier)

Eine FANTASTISCHE rote Maxima!

- Eine Rote Enkelin der roten Schaukuh mit der längsten Erfolgsliste überhaupt: RH Talent Maxima EX-94-DE EX-95-MS!
- Unglaublich gutes Kalb!
- Tolle Kombination mit ALASKA als Vater! Ein ganz toller, kompletter Bulle aus er Tony Beauty Familie!

A FANTASTIC Red Maxima!!

- A RED grand daughter of the R&W show cow with the longest show victory list: RH Talent Maxima EX-94-DE EX-95-MS!
- FANTASTIC calf!
- Great combination with ALASKA as sire! An incredible, very complete sire from the Tony Beauty family



21. Mattenhof Unix *Gaiana*

Reg.no.
Consignor

CH 120137288880
Mattenhof Holsteins (Junker) - Tel. +41 (0) 41 794 47 37

Geb. Datum. 25.03.2018

Index

08/18 +659M +0.00%F +0.01%P / SCE 7.4 / UDC +3.26 / FLC +2.07 / **PTAT +3.87**
 08/18 (DGV) +752M / DGV-LPI +2938 / MS +17 / F&L +14 / DS +12 / R +8 / **Conf. +18**

#1 PTAT UNIX dtr WORLD WIDE!! / #1 CONFORMATION UNIX dtr WORLD WIDE!! / #1 daughter of GALYS-VRAY!



GALYS-VRAY | Because pictures say more than 1000 words!!

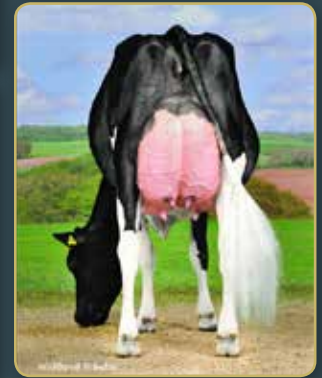

Croteau Lesperron UNIX

(Numero Uno x Domain x Goldwyn)

Galys-Vray EX-94-CH EX-95-MS La3.

Conf. 93 94 95 94 / EX-94-CH La3.

2.02 375d 10.511kgM 3.6% 383F 3.3% 349P
 3.05 305d 12.583kgM 3.5% 445F 3.3% 421P
 4.05 305d 15.643kgM 3.9% 545F 3.5% 545P

- European Champion Colmar 2016
- Grand Champion Swiss Expo 2016
- Grand Champion Expo Bulle '15 & '16
- Rese. Grand Champion Swiss Expo 2015
- Jr. Milking Champion Swiss Expo 2014
- Jr. 2yr. Old Champion SPACE 2013
- Mutter von: / Dam to: SIRWOOD @ ST Jacobs ABC
- Top 50 PTAT cow in Europe with: +3.27 PTAT

Maple-Downs I GW ATWOOD

Corse-Vray EX-92-FR

Conf. EX-92-FR

2.04 305d 9.287kgM 3.5% 321F 3.5% 324P
 3.07 305d 10.404kgM 3.4% 332F 3.2% 332P
 6.10 305d 11.637kgM 3.4% 390F 3.3% 379P

- Mutter von: / Dam to: Hanna-Vray Udder Champion Swiss Expo 2017

Hanna-Vray | Full sister to Galys



Erbacres DAMION

Naples-Vray EX-90-FR

Conf. EX-90-FR

2.01 305d 8.762kgM 3.5% 304F 3.0% 266P
 3.01 305d 10.282kgM 3.4% 348F 3.1% 314P
 4.04 305d 10.817kgM 3.5% 376F 3.0% 329P
 5.09 305d 10.061kgM 3.4% 344F 3.3% 327P

- GRAND CHAMPION Loire Atlantique 2000

NEXT DAMS

- 4e Lassie EX-90-FR
- 5e Gentille VG-88-FR
- 6e Lentille EX-90-FR
- Selbe Familie aus der Besne Buck stammt / Same cow family which produced Besne Buck

Galys ihre höchste Tochter!!

- Eines der HEIßESTEN Rinder der Rasse!
- Die #1 PTAT & Conformation Tochter der TYPSENSATION UNIX weltweit!!
- Die höchste TYP Tochter aus GALYS-VRAY!
- EIN ABSOLUTER TRAUM wird verkauft!

Galys her #1 daughter!!

- This is one of the HOTTEST heifers in the breed!
- The #1 PTAT & Conformation daughter of the TYPE SENSATION UNIX in the entire WORLD!!!
- The highest TYPE daughter of GALYS-VRAY!
- A dream is SELLING!!



22.

Olyne Vray

Reg.no.
Consignor

FR 0448927161 Geb. Datum. 12.02.2018
Nohl Holsteins - Tel. +33 (0)66 3220352 - Email. william.morille@laposte.net



Hanna Vray EX-94-CH EX-95-MS 2E | Full sister to grand dam / UDDER CHAMPION Swiss Expo '17

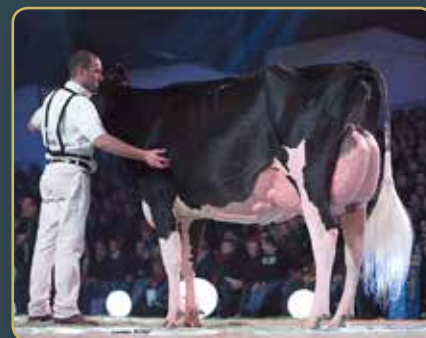

Full sister to 2. M. Galys-Vray EX-94-CH



3. M. Corse-Vray EX-92-FR

Walnutlawn SOLOMON
(Doorman x Lavanguard x FBI)

Lyne-Vray VG-87-FR VG-88-MS
Conf. VG-87-MS VG-88-MS

La1 149d 3.405kgM 4.2% 143F 3.3% 112P (inc)



Olyne Vray | She Sells!

Mr Chassity GOLD CHIP

Hiona-Vray VG-88-FR
Conf. VG-88-FR

2La 305d 8.921kgM 4.1% 366F 3.4% 303P

- **Vollschwester zu:** / Full sister to: Galys-Vray:
 - European Champion Colmar 2016
 - Grand Champion Swiss Expo 2016
 - Grand Champion Expo Bulle '15 & '16
 - Rese. Grand Champion Swiss Expo 2015
 - Jr. Milking Champion Swiss Expo 2014
 - Jr. 2yr. Old Champion SPACE 2013
- **Vollschwester zu:** / Full sister to: Hanna-Vray
Udder Champion Swiss Expo 2017

Maple-Downs I GW ATWOOD

Corse-Vray EX-92-FR
Conf. EX-92-FR

2.04 305d 9.287kgM 3.5% 321F 3.5% 324P
3.07 305d 10.404kgM 3.4% 332F 3.2% 332P
6.10 305d 11.637kgM 3.4% 390F 3.3% 379P

- **Mutter von:** / Dam to: Hanna-Vray
Udder Champion Swiss Expo 2017

NEXT DAMS

4e Naples-Vray EX-90-FR
5e Lassie EX-90-FR
6e Gentille VG-88-FR
7e Lentille EX-90-FR

- Selbe Familie aus der Besne Buck stammt /
Same cow family which produced Besne Buck

Tolle Möglichkeit aus den VRAY'S

- Wahnsinnig tolle Möglichkeit sich ein Stück von etwas Besonderes zu ergattern: Der GALYS-VRAY Familie!
- SOLOMON, fast spülbereit x Gold Chip x Vollschwester zu GALYS-VRAY EX-94 & HANNA-VRAY EX-94
- Galys war Expo Bulle, Swiss Expo & Europa GRAND CHAMPION
- Hanna-Vray war EUTER Champion Swiss Expo '17!

Incredible opportunity from the VRAY'S

- Incredible opportunity to buy a piece of the GALYS-VRAY family
- SOLOMON close to flush age x Gold Chip x the full sister of GALYS-VRAY EX-94 & HANNA-VRAY EX-94
- Galys was Expo Bulle, Swiss Expo & European GRAND CHAMPION
- Hanna-Vray was Udder Champion Swiss Expo '17!
- Incredible type family with 4 EXCELLENT cows in the pedigree



23. RIS AMH *Avila*

Reg.no.
Consignor

LU 699658854 Geb. Datum. 14.06.2018
Joe Schweigen & Flammang - Tel. +352 (0)621 525777- Email. schweijo@hotmail.com



3. M. Ashlyn-Vray EX-96-ES EX-96-MS



Croteau Lesperron UNIX

(Numero Uno x Domain x Goldwyn)
#2 Conformation bull in Canada!!

Malyn-Vray

Tolles Jungrind, kalbt im December /
Beautiful heifer and due in December

Maple-Downs-I GW ATWOOD

Elysee-Vray VG-88-FR

Conf. VG-88-FR

2.07 423d 8.505kgM 4.2%F 3.5%P
3.10 172d 4.841kgM 4.9%F 3.4%P

- **Direkte Tochter von Ashlyn-Vray!! /**
Direct dtr of Ashlyn-Vray!!

M.E.Dal ALLIANCE

Ashlyn-Vray EX-96-ES

Conf. EX-96-ES EX-96-MS

6.05 305d 13.977kgM 3.5% 488F 3.4% 472P
7.09 305d 18.391kgM 3.7% 675F 3.0% 559P
10.02 113d 6.968kgM 3.4% 235F 2.6% 185P

- **Res. Sr. Champion European Show '13 & '16**
- **GRAND Champion Verona Italy '14**
- **Erste EX-96 Kuh in Spanien / First EX-96 cow in Spain**

NEXT DAMS

4e Uzes-Vray GP-FR VG-MS 3yr.
5e Nature GP-FR 3yr.
6e Ninja 131
7e Medway Mark Nina VG-87-CAN 2*
8e Medway Star B Nancy VG-88-CAN 4yr. 4*
9e Cedar Bluff Marquis Norma EX-90-CAN 2*
10e Cedar Bluff Flossie May VG-86-CAN 2*



SUPER Möglichkeit aus den Ashlyn Vray's

- Unix Rind aus der Familie von Ashlyn-Vray EX-96-ES: Res. Grand Champion Colmar '16 & Res. Senior Champion Fribourg '13, Grand Champion Verona '14 und vieles mehr!
- Diese Familie liefert Schausieger am laufenden Band!

INCREDIBLE opportunity of the Ashlyn Vray's

- Unix heifer going back to Ashlyn-Vray EX-96-ES: Res. Grand Champion Colmar '16 & Res. Senior Champion Fribourg '13, Grand Champion Verona '14 and many more!
- Incredible combination: UNIX x ATWOOD x dtr of Ashlyn Vray
- Ashlyn Vray is one of the greatest aged cows in Europe ever!



24.

Wilt Esicha

Reg.no.
Consignor

FR 6771329094 **Geb. Datum.** 06.03.2018
GAEC Wilt - Tel. +33 (0)6 16111949 - Email. ferme-wilt@arange.fr



9/18 (DGV) LPI +2886 / +1 R / +7 DS / +12 F&L / +14 MS / Conformation +14
9/18 +171M +0.09%F +0.05%P / SCS 2.78 / PL +2.1 / DPR +0.1 / RA +0.20 / UDC +2.81 / PTAT +2.97



M. Wilt Fitz Elaya VG-88-FR VG-89-MS | EUTER CHAMPION Junge Kühe Space '18 / UDDER CHAMPION SPACE '18



3. M. Wilt Goldwyn Elwyn EX-90-FR EX-93-MS



Same family: Wilt EMILIO

Larcrest KENOSHA 2515
(Kingboy x Atwood x Ramos)

Wilt Fitz Elaya VG-88-FR VG-89-MS
Conf. VG-88-FR VG-89-MS

- **UDDER CHAMPION Young cow SPACE '18**
- **Eine der besten jungen EUTERKÜHE die sie momentan in Europa finden können!** / One of the best uddered young cows in Europe right now!

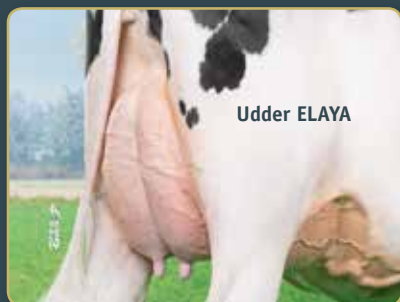

Toc-Farm FITZ

Wilt Bradnick Esia VG-88-FR
Conf. VG-88-FR

HL 4.04 305d 9.955kgM 3.7% 368F 3.2% 319P
Lac3 305d 8.881kgM 3.8% 333F 3.5% 311P

- **Verkauft nach Spanien!!** / Sold to SPAIN!!
- **Viele internationale Schausiegerinnen aus dieser Familie** / Many international show winners from this family



Regancrest BRADNICK

Wilt Goldwyn Elwyn EX-90-FR EX-93-MS
Conf. EX-90-FR EX-93-MS

HL 4.09 305d 10.561kgM 3.7% 391F 3.3% 350P
Lac4 305d 9.635kgM 4.0% 382F 3.2% 312P

- **Schwester ist die Mutter von:** / Sister is dam to: Wilt EMILIO @ Ascol
- **Großmutter von:** / Grand dam to Wilt Enzo

NEXT DAMS

- 4e Wilt Elena EX-92-CH
- 5e Cradenhill Mr Sam Elegance EX-90-FR
- 6e Budjon-JK Encore Elegance
- 7e Krull Broker Elegance EX-96-USA
- 8e Krull Starbuck Excellency EX-90-USA
- 9e Krull TT Excellency EX-90-USA
- 10e Krull Bootmaker Excellency EX-92-USA
- 11e Krull Kingstead Excellency EX-92-USA

Großartige Möglichkeit aus Elaya!

- Fantastische Möglichkeit um eine direkte Tochter aus einer der besten jungen Euterkühe Europa's zu kaufen: Eilt Fitz Elaya VG-88-FR
- Tollen genomischen Zuchtwert in Kanada & USA mit positiven Fitnessmerkmalen, abfallenden Becken und natürlich TOLLEM TYP!
- Die BESTE ZÜCHTENDE Linie aus der Elegance Familie
- Die gleiche Familie die uns EMILIO @ Ascol (PTAT +3.87) gebracht hat!

Great opportunity from Elaya!

- Incredible opportunity to buy a direct dtr of one of the very best uddered young cows in Europe: Wilt Fitz Elaya VG-88-FR
- This heifer has a great genomic index in Canada & USA with positive fitness traits, sloped rumps and off course GREAT TYPE!
- The BEST transtmitting branch of the Elegance cow family
- Same family delivered EMILIO @ Ascol (PTAT +3.87)



25. Liddleholme Beemer *Rockstar*

Reg.no.
Consignor

DE 0360157954 Geb. Datum. 02.11.2017
Höven Holsteins - Tel. +49 (0)1734588469 - Email. jonasmel@web.de



Sister to lot: Liddleholm-Y H G Rae EX-94-USA EX-96-MS



M. Liddleholm-R Durham Rhonda EX-95-USA 3E



Maternal sister: Liddleholm-Y H G Rae EX-94-USA

Pol Butte Mc BEEMER
(Mccutchen x Goldwyn x Shottle)

Liddleholm-R Durham Rhonda EX-95-USA 3E
Conf. EX-95-USA 3E

2.05 365d 11.589kgM 3.7% 429F 3.3% 388P
4.00 365d 13.476kgM 3.5% 474F 3.2% 429P
5.08 360d 13.168kgM 3.5% 459F 3.1% 414P
6.08 365d 13.494kgM 3.4% 454F 3.2% 428P

- **Mutter von: / Dam to:** Liddleholm-Y H G Rae EX-94-USA EX-96-MS: All-Minnesota Aged Cow '17, All-Minnesota 4yr. Old '15, Grand Champion MN State Show '15
- **Halbschwester zu: / Maternal sister to:** Liddleholm-R Shottle EX-94-USA 3E

Regancrest Elton DURHAM

Miss Ridgedale Rhonda-ET EX-92-USA 2E
Conf. EX-92-USA 2E

2.02 365d 9.466kgM 4.3% 407F 3.2% 307P
4.00 365d 13.032kgM 4.0% 518F 3.4% 437P
6.07 365d 11.630kgM 4.6% 533F 3.5% 406P

- **19 EXZELLENT Töchter bis heute! /**
19 EXCELLENT dtrs till date!
- **Verkauft für \$40.000 auf dem Ridgedale Sale / Sold for \$40.000 in Ridgedale Sale**

Donnandale SKYCHIEF

Hanover-Hill-R Rhonda-TW EX-94-USA 4E
Conf. EX-94-USA 4E GMD DOM

6.02 365d 17.608kgM 4.0% 709F 3.1% 551P
Lifetime: 2823d 89.199kgM 4.3%F 3.4%P

- **4th Dry Aged Cow, Grand Int'l 1996**

NEXT DAMS

- 5e HanoverHill Star Roxy EX-92-USA 2E 6*
- 6e Mil-R-Mor Roxette EX-90-USA GMD DOM
- 7e C Glenridge Citation Roxy EX-97-USA 4E GMD
- 8e C Norton Court Model Vee EX-90-USA
- 9e Norton Court Reflection Vale VG-85-USA

7 Generationen EXZELLENTER Roxy's!!

- Beemer aus 7. Generationen von EXZELLENTEN ROXY'S!
- Unglaublich gute Linie von der Königin der Rasse!
- Rockstar ist eine Schwester zu Liddleholm-Y HG Rae EX-94-USA EX-96-MS – All-Minnesota Aged Cow '17!
- Bereit für die Schau & ET

7 generations of EXCELLENT Roxy's!!

- November '17 Beemer from 7 generations of EXCELLENT ROXY'S!! - Incredible line of the QUEEN of the breed family!
- Rockstar is a sister to Liddleholm-Y HG Rae EX-94-USA EX-96-MSA - All-Minnesota Aged Cow '17!
- Ready to show & flush!



26. NN Sid *Lisa* VG-85-DE VG-86-MS 2yr.

Reg.no. DE 0358152289 Geb. Datum. 18.02.2016 Kalb. Datum. 09.07.2018
Consignor Frank Nesslage - Tel +49 (0)160 96337462
Prod. 1st test: 30kgM
2nd test: 31.5kgM 4.0%F 3.1%P (34 SCS)
Conf. 86 85 84 86 / VG-85-DE 2yr.

Fertig für die Schau! / Ready for the SHOW!



NN Sid Lisa VG-85-DE 2yr. | She Sells!



NN Sid Lisa VG-85-DE 2yr. | She sells!



M. Ziems Atwood Lotus EX-91-USA

Pine-Tree SID

(Mr Sam x AltaFinley x Rudolph)

Ziems Atwood Lotus EX-91-USA

Conf. EX-91-USA

2/2LA 305d 12.034kgM 4.2% 506F 3.3% 397P
HL2 305d 14.251kgM 4.2% 593F 3.2% 460P
1.La 305d 9.816kgM 4.3% 418F 3.4% 334P

- **Exklusive Kuhfamilie für Europa! /**
Exclusive cow family for Europe

G W ATWOOD

Ziems Stardust Lotus EX-94-USA EX-96-MS

Conf. EX-94-USA EX-96-MS

HL2 305d 12.771kgM 3.7% 471F 3.2% 403P
7/7LA 305d 11.314kgM 3.8% 428F 3.1% 353P

- **Member 2x Nom All-American Best Three**
- **Reserve All-NY Junior 3yr. Old 1999**

Browndale STARDUST

Huzie Blackstar Lynn VG-88-USA

Conf. VG-88-USA

HL8 305d 13.724kgM 3.7% 508F 3.0% 408P
10/10LA 305d 11.977kgM 3.4% 408F 3.1% 371P

NEXT DAMS

4e Huzie Atom Lori EX-91-USA 3E
5e Huscroft Matt Carlo Libra EX-92-USA 5E
6e Laura-Wind B E Lisa EX-90-USA
7e Harcroft Marshall Lona EX-90-USA

Fantastische abgekalbte Färsen werden verkauft!

- Eine ganz spezielle Färsen und sie kann ihnen gehören!
- SID aus einer EX-91 Atwood
- 6. EXZELLENT Generationen in ihrem Pedigree
- All-American nominierte Kühe in dieser exklusiven Familie!

BIG TIME 2yr. old selling!

- A BIG TIME 2yr. old is selling!
- SID from an EX-91-USA Atwood
- 6 EXCELLENT generations in her pedigree
- All-American nomination cows in this pedigree



27. GHO Gloe NC

Reg.no.
Consignor
Prod.
Conf.

DE 1603767471 Geb. Datum. 09.06.2016 Kalb. Datum. 15.07.2018
Gerstenberg Holsteins, Michael Beyer - Tel. +49 (0)178 2051439 - Email. gerstenberg-holsteins@web.de
1st test 38kgM
NC



6. M. Regancrest-PR Barbie EX-92-USA GMD DOM



2. M. Zeedieker Fever Candy EX-90-DE

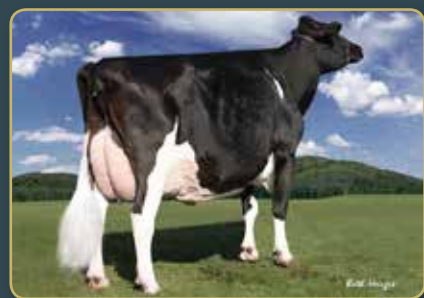

6. M. Regancrest-PR Barbie EX-92-USA GMD DOM

MCCOY

(McCutchen x Atwood x Mac)

GHO Cloud No EX-90-DE

Conf. EX-90-DE

3/2La 305d 9.141kgM 3.7% 340F 2.9% 269P
HL2 305d 9.899kgM 3.6% 354F 2.9% 289P

- **Selbe Familie wie:** / Same family as: Gold Chip, High Octane, Capital Gain and others!
- **10. Generation EXZELLETER Barbies in Folge /** 10. Generation of EXCELLENT Barbie!
- **1st @ Hessens Zukunft 2017**
- **3rd @ Zukunft Rind 2018**
- **Sired by the very successful DELTA, which is not available in Europe!**

Mr Mogul DELTA 1427

Zeedieker Fever Candy EX-90-DE

Conf. 89 92 92 88 / EX-90-DE

5/4LA 305d 10.621kgM 3.5% 370F 3.2% 337P
HL4 305d 12.321kgM 3.2% 397F 3.1% 376P

- **9. Generation EXZELLENT in Folge /** 9th generation EXCELLENT in a row
- **1st Thuringia Open '14**

Crackholm FEVER

Regancrest A Candice EX-90-USA

Conf. EX-90-USA

2.00 302d 14.683kgM 3.3% 491F 2.9% 425P

- **Schwester zu:** / Sister to Ms Chassity Domain Chaya VG-88-CAN 2yr. - 1st Sr. 2-Yr. Old Calgary Spring Show '13

NEXT DAMS

4e Regancrest Mac Calissa EX-91-USA
5e Regancrest Cinderella EX-92-USA GMD DOM
6e Regancrest-PR Barbie EX-92-USA GMD DOM
7e Regancrest Juror Brina EX-92-USA
8e Regancrest Aerostar Bert EX-90-USA GMD DOM
9e Regancrest Mark Chairman Bea EX-91-USA 2E GMD
10e Regancrest Board Chairman Bea EX-90-USA
11e Regancrest Apache Standout Bea VG-86-USA
12e Regancrest Standout Bertrand VG-85-USA

Super Färsé aus 10 x EXZELLETER Barbie's!

- Frühe frisch abgekalbte McCoy Tochter aus der Cinderella EX-92-USA Familie!
- Geht zurück auf die fantastische Zuchtkuh Regancrest-PR Barbie
- Selbe Familie wie die Bullen Gold Chip, High Octane, Capital Gain und weitere!
- 10. Generationen EXZELLETER Mütter stehen hinter dieser Färsé!!

Fantastic fresh 2yr. old from 10 x EXCELLENT Barbie's!

- Early fresh McCoy daughter from the Cinderella EX-92-USA family!
- Goes back on the great brood cow Regancrest-PR Barbie
- Same family as great sires like Gold Chip, High Octane, Capital Gain and others!
- 10 generations EXCELLENT dams in her pedigree!



28. Reuters Barbie NC

Reg.no.
Consignor
Prod.
Conf.

DE 0770555321 Geb. Datum. 10.06.2016 Kalb. Datum. 02.09.2018
Peter Reuter - Tel. +49 (0)170 7309561 - Email. rz.reuter@googlemail.com
Frisch gekalbt, mehr Infos auf dem Saleupdate! / Just fresh! See sale update for more info!
NC



4. M. Regancrest-PR Barbie EX-92-USA GMD DOM



Full sister to 2. M. Ven Dairy Breesh VG-86-NL



Dtr of Breesh: Bremase (Udder Chamion Libramont)

Larcrest COMMANDER

(Mogul x Observer x Ramos)

Commander 753 VG-87-DE 3yr.

Conf. 86 85 86 89 / VG-87-DE 3yr.

3/2La 305d 9.988kgM 4.5% 453F 3.7% 368P
HL2 305d 10.827kgM 4.4% 474F 3.6% 389P

- **Selbe Familie wie:** / Same family as: Brokaw, Bradnick, Gold Chip, Colt 45, Capital Gain, High Octane & more!

Regancrest ALTAIOTA

Regancrest Mac Brissa VG-86-USA

Conf. VG-86-USA

La1 305d 11.995kgM 3.8% 454F 3.6% 434P

- **Mutter zu:** / Dam to: Brisco @ Select Sires
- **Vollschwester zu:** / Full sister to: Ven Dairy Breesh VG-86-NL 2yr.
- **Breesh war Topseller des HM Sales '10** / Breesh was the topseller of the HM Sale '10
- **Mutter ist Vollschwester zu:** / Dam is full sister to: Braxton & Baltimor

Regancrest-Hhf MAC

Regancrest Breeshia

- v. Shottle
- **3 Mac Töchter, alle VG als Färsen** / 3 Mac dtrs all score VG as 2yr. Old!

NEXT DAMS

4e Regancrest-PR Barbie EX-92-USA GMD DOM
5e Regancrest Juror Brina EX-92-USA GMD
6e Regancrest Aerostar Bert EX-90-USA GMD DOM
7e Regancrest Mark Chairman Bea EX-91-USA 2E GMD
8e Regancrest Board Chairman Bea EX-90-USA
9e Regancrest Apache Standout Bea VG-86-USA
10e Regancrest Standout Bertrand VG-85-USA

Frische Commander aus den Barbie's!

- Frisch abgekalbte Commander Enkelin von Regancrest Mac Brissa VG-86-USA, der Mutter von Regancrest Sanchez Brisco @ Select Sires!
- Eng verwandt mit Butz-Butler Gold Barbara EX-95-USA: Intermediate Champion WDE '13, 1st WDE '14, 1st NY Spring '16 & mehr!
- Selbe Familie wie: Brokaw, Bradnick, Gold Chip, Colt 45, Capital Gain, High Octane & mehr!

Fresh Commander from the Barbie's!

- Fresh Commander grand daughter of Regancrest Mac Brissa VG-86-USA: the dam to Regancrest Sanchez Brisco @ Select Sires!
- Close family to Butz-Butler Gold Barbara EX-95-USA: Intermediate Champion WDE '13, 1st WDE '14, 1st NY Spring '16 & more!
- Same family as: Brokaw, Bradnick, Gold Chip, Colt 45, Capital Gain, High Octane & more!



29. 4 Embryos

Consignor
Comb.
Production.

Nosbisch Holsteins - Tel. +49 (0)171 4368388 Email. nici_nosbisch@web.de
4 x Stone-Front ARTIST x ALH Baltimore
ET - Grade A - Direct Transfer



3. M. Butz-Butler Gold Barbara EX-95-USA EX-96-MS



M. ALH Baltimore



2. M. MS Gold Barbara Brooke EX-91-USA 3yr.

Stone-Front ARTIST
(Crush x Atlee family)
PTAT +4.18

ALH Baltimore

Kalbt im Frühjahr '19 / Due: Spring '19

- **Hoch rangierendes PTAT Rind: PTAT +3.60 /** Top ranking PTAT heifer: PTAT +3.60
- **Ihr Vater ARCHRIVAL ist in Europa nicht verfügbar und hat seinen Zuchtwert mit den ersten 222 eingestuften Töchtern in den USA auf PTAT +3.68 gesteigert! /** Her sire ARCHRIVAL is not available in Europe, he increased his PTAT index to PTAT +3.68 with 222 classified dtrs in USA

Eclipse Atwoods ARCHRIVAL

Ms Gold Barbara Brooke EX-91-USA 3yr.
Conf. EX-91-USA 3yr.

2.09 365d 14.353kgM 3.2% 466F 3.4% 489P

- **EX-91 DOORMAN direkt aus Barbara! /** EX-91 DOORMAN straight out of Barbara!

Val-Bisson DOORMAN

Butz-Butler Gold Barbara EX-95-USA EX-96-MS
Conf. EX-95-USA EX-96-MS

2.06 339d 12.727kgM 4.4% 557F 3.5% 440P
3.07 365d 18.926kgM 3.9% 730F 2.8% 537P
6.02 532d 26.565kgM 4.3% 1140F 3.0% 805P

- **3 x Klassensiegerin in Madison in Folge! /** 3 x Classwinner in Madison in a row!
- **All-American Sr. 3-Yr. Old '13**
- **Int. Champion & Res. Int Champion World Dairy Expo '13 & '12**
- **HM. Int Champion Royal Winter Fair '12**

NEXT DAMS

4e Regancrest Juror Brina EX-92-USA GMD
5e Regancrest Aerostar Bert EX-90-USA GMD DOM
6e Regancrest Mark Chairman Bea EX-91-USA 2E
7e Regancrest Board Chairman Bea EX-90-USA
8e Regancrest Apache Standout Bea VG-86-USA

ARTIST (PTAT +4.18) x BARBARA'S!

- Stone-Front ARTIST (+4.18 PTAT) Embryonen aus den Barbara's
- Großmutter Barbara: H.M. Int. Champion Royal '12, H.M. Grand Eastern Fall '13, Int. Champion & Res. Int Champion WDE '12 & '12 & mehr!
- Geht zurück auf die einzig wahre Regancrest-PR Barbie EX-92-USA!

ARTIST (PTAT +4.18) x BARBARA'S!

- Stone-Front ARTIST (+4.18 PTAT) embryos from the Barbara's
- Grand dam Barbara was: HM. Int. Champion Royal '12, HM. Grand Eastern Fall '13, Int. Champion & Res. Int. Champion WDE '13 & '12 & many more!
- Going back on the one and only Regancrest-PR Barbie EX-92-USA!



30. Garay Doorman Beauty

Reg.no.
Consignor

DE 0360318317 Geb. Datum. 26.04.2018
Erik Büscherhoff - Tel. +49 (0)1713221976



M. Farnear-TBR Gold Banner EX-90-CAN



Sister to lot: Garay Sid Black Beauty EX-91-CAN 5yr.
Nom. All-Ontario 2yr. 2015



3. M. Regancrest-PR Barbie EX-92-USA

Val-Bisson DOORMAN (Bookem x Shottle)

Farnear-TBR Gold Banner EX-90-CAN 2E Conf. EX-90-CAN 2E

2.00 305d 9.662kgM 4.3% 418F 3.2% 312P
3.03 305d 12.728kgM 4.6% 584F 3.2% 406P
4.09 305d 13.391kgM 4.0% 534F 3.1% 417P
6.06 305d 12.032kgM 4.4% 530F 3.4% 406P
Lifetime: 4La. 61.405kgM 4.4%F 3.3%P

- **Bereits 2 EXZELLENT Töchter in Kanada /**
2 EXCELLENT dtrs in Canada already
- **Mutter von:** / Dam of: Garay Sid Black Beauty
EX-91-CAN - Grand East. On Champ '15!!!

Braedale GOLDWYN

Regancrest Mac Britelite EX-91-USA 5yr. Conf. EX-91-USA 5yr.

2.00 305d 12.873kgM 3.8% 492F 3.2% 412P
4.06 305d 14.338kgM 4.0% 573F 3.1% 441P

- **Vollschwester zu:** / Full sister to:
Regancrest S Chassity EX-92-USA - Dam to
GOLD CHIP!!
- **Vollschwester zu:** / Full sister to:
Celebrity EX-94-CAN, 12 years old &
107.000kgM lifetime production!

Regancrest-HHF MAC

Regancrest-PR Barbie EX-92-USA GMD DOM Conf. EX-92-USA GMD DOM

2.06 305d 12.120kgM 3.9% 478F 3.3% 401P
630d 21.913kgM 3.8% 838F 3.4% 747P
6.08 197d 10.369kgM 3.7% 383F 2.9% 302P

- **Der einzigartige Barbie EX-92!! /** The
extraordinary Barbie EX-92!!!

NEXT DAMS

4e Regancrest Juror Brina EX-92-USA GMD
5e Regancrest Aerostar Bert EX-90-USA GMD DOM
6e Regancrest Mark Chairman Bea EX-91-USA 2E GMD
7e Regancrest Board Chairman Bea EX-90-USA
8e Regancrest Apache Standout Bea VG-86-USA
9e Regancrest Standout Bertrand VG-85-USA

DOORMAN aus 7. Generationen EXZELLENT

- DOORMAN x GOLDWIN! - 7. Generationen EXZELLENT!
- Mutter, Gold Banner hat bereits 2 EX Töchter in Kanada
- Schwester zu Sid Beauty EX-91-CAN - mehrfache Schausiegerin!
- Selbe Familie wie Gold Chip, Bradnick, High Octane, Yorick, Cameron, Beau, Capital Gain, Braxton und weitere!

DOORMAN x 7 generations EXCELLENT

- DOORMAN x GOLDWYN! - 7 generations EXCELLENT
- Dam, Gold Banner has already 2 EX dtrs in Canada
- Sister to Sid Beauty EX-91-CAN - multiple show winner!
- Same family as: Gold Chip, Bradnick, High Octane, Yorick, Cameron, Beau, Capital Gain, Braxton and more!



31. Blondin Ham Celebrate

Reg.no.
Consignor

DE 03661097197 Geb. Datum. 07.04.2018
Heidehof Ahrens KG - Tel. +49 (0)17 36404184 - Email. heidehofaahrens@web.de



2. M. Regancrest S Celebrity EX-94-CAN 2E



M. Blondin Sanchez Claire EX-92-CAN 2E



4. M. Regancrest-PR Barbie EX-92-USA

Pol Butte Mc BEEMER

(Mccutchen x Goldwyn x Shottle)

Blondin Sanchez Claire EX-92-CAN 2E

Conf. EX-92-CAN 2E

2.01 305d 11.442kgM 4.5% 520F 3.5% 403P
3.07 305d 12.246kgM 3.6% 440F 3.3% 402P
4.10 305d 12.813kgM 3.5% 454F 3.2% 414P
5.10 289d 11.818kgM 3.7% 439F 3.1% 364P

- Die 8. Generation EXZELLETER Barbies in Folge!! / The 8th generation of EXCELLENT in a row!

Gen-Mark Stormatic SANCHEZ

Regancrest S Celebrity EX-94-CAN 2E 30*

Conf. EX-94-CAN 2E 30*

2.00 305d 12.833kgM 5.0% 636F 3.4% 434P
4.06 305d 17.513kgM 4.5% 795F 3.2% 561P
6.10 305d 15.784kgM 4.4% 697F 3.1% 496P
10.08 305d 15.098kgM 3.8% 572F 3.3% 490P
Lifetime (4La): 107.173kgM 4.4%F 3.5%P

- EX-94-CAN, 107.173kgM lifetime @ age of 12 year / EX-94-CAN, 107.173kgM lifetime @ age of 12 year
- Vollschwester zu: / Full sister to: Regancrest S Chassity EX-92-USA - Dam to GOLD CHIP!!

Picston SHOTTLE

Regancrest Cinderella EX-92-USA 2E

Conf. EX-92-USA 2E

2.05 365d 14,651kgM 4.4% 652F 3.2% 467P
5.00 365d 15,522kgM 4.1% 643F 3.1% 487P

- Selbe Familie wie: / Same family as: the top bulls Gold Chip, Yorick, Cameron, Beau, Capital Gain & High Octane

NEXT DAMS

4e Regancrest-PR Barbie EX-92 GMD DOM
5e Regancrest Juror Brina EX-92-USA GMD
6e Regancrest Aerostar Bert EX-90-USA GMD DOM
7e Regancrest Mark Chairman Bea EX-91-USA 2E GMD
8e Regancrest Board Chairman Bea EX-90-USA
9e Regancrest Apache Standout Bea VG-86-USA
10e Regancrest Standout Bertrand VG-85-USA

8 Generationen EXZELLETER Barbie's!

- Enkeltochter von Regancrest S Celebrity EX-94-CAN: Barbie mit 30 Sternen @ Ferme Blondin!
- Aus 8. Generationen EXZELLETER Barbie's in direkter Linie!
- Großmutter Celebrity ist die 30 Sterne, EX-94 Vollschwester zu Chassity! Celebrity hat bereits über 100.000kg Milch produziert!
- Selbe Familie wie Gold Chip, High Octane und viele mehr!

8 generations EXCELLENT Barbie's!

- Grand daughter of Regancrest S Celebrity EX-94-CAN: Barbie with 30 STARS!! @ Ferme Blondin!
- From 8 generations straight EXCELLENT Barbie's
- Grand dam Celebirty is the 30 STARS, EX-94 full sister to Chassity! Celebrity already produced >100.000 kg milk!
- Same family as Gold Chip, High Octane and more!



32. Solbakken Barbie-Girl

Reg.no.
Consignor

DK 3754606810 Geb. Datum. 13.04.2018
Solbakken Agro - Tel. +45 (0)222 03449 - Email. klaus@solbakken-agro.dk



M. Solbakken Brady Babe VG-89-DK EX-95-MS



Close related: Butz-Butler Gold Barbara EX-95-USA



5. M. Regancrest-PR Barbie EX-92-USA

Farnear 1ST GRADE
(Alta1stclass x McCutchen)

Solbakken Brady Baba VG-89-DK EX-95-MS
Conf. VG-89-DK 2yr.

La1 132d 4.608kgM 2.9% 132F 2.9% 134P

- **MAXIMALE** Einstufung als 2yr. old / MAX scored 2yr. old
- **Champion 2yr. Old Fjerritslev '18**
- **Champion 2yr. Old Hjørring '18**
- **3rd 2yr. Old National Show '18**
- **Best udder in class National Show '18**

Butz-Butler Atwood BRADY

Key Hero Babe VG-88-DK EX-91-MS
Conf. VG-88-DK EX-91-MS

La1 305d 10.578kgM 3.8% 399F 3.2% 340P
BL 305d 11.356kgM 3.8% 435F 3.2% 360P

- **Junior Champion Fjerritslev Zoo '15**
- **4th best Young Cow Fjerritslev '16**

Siemers Toys HERO

Regancrest S G Bedashing GP-USA 2yr.
Conf. GP-USA 2yr.

2.05 365d 11.870kgM 3.6% 422F 3.2% 376P

- **s. GUTHRIE**
- **Vollschwester zur Mutter ist die Mutter von:**
/ Full sister to dam is dam to BARBARA EX-95-USA

NEXT DAMS

- 4e Regancrest Barbara EX-92-USA
Full sister is dam to BARBARA EX-95-USA
- 5e Regancrest-PR Barbie EX-92-USA GMD DOM
- 6e Regancrest Juror Brina EX-92-USA GMD
- 7e Regancrest Aerostar Bert EX-90-USA GMD DOM
- 8e Regancrest Mark Chairman Bea EX-91-USA 2E GMD
- 9e Regancrest Board Chairman Bea EX-90-USA
- 10e Regancrest Apache Standout Bea VG-86-USA
- 11e Regancrest Standout Bertrand VG-85-USA

Ganz spezieller Zweig der Barbie's

- Frühe 1st Grade aus diesem speziellen Zweig der Barbie's
- Mutter ist als Färse maximal eingestuft und war Klassensiegerin und Bestes Euter ihrer Klasse auf der Nationalschau
- Tolle Bullen im Papier wie Hero & Guthrie
- Eng verwandt mit Barbara EX-95 > 3 x Klassensiegerin auf der WDE

Very special line of the Barbie's

- An early 1st Grade from special line of the Barbie's
- Dam is MAX score 2yr. old, show winner and Best Uddered cow in her class at the National Show
- Special sires in pedigree like Hero & Guthrie
- Very close related to Barbara EX-95 > 3 x Classwinner WDE



33. Scientific *Rae* *RC NC

Reg.no. DE 0359690511 Geb. Datum. 07.09.2016
 Consignor Heidehof Ahrens KG - Tel. +49 (0)17 36404184 - Email. heidehofaahrens@web.de
 Prod. Frisch gekalbt – mehr Infos auf dem Saleupdate! / Just fresh - See sale update for more info!

34. HAM Devour *Rescue Me* Red

Reg.no. DE 0361097312 Geb. Datum. 11.08.2018
 Sire Mr. Danielle DEVOUR RC Dam Scientific Rae *RC



M. Scientific Sid Designer Rae *RC EX-90-USA



4. M. Scientific Debutante Rae *RC EX-92-USA GMD DOM



2. M. Scientific Decadent Rae *RC EX-94-USA 2E

Pol Butte Mc BEEMER
 (McCutchen x Goldwyn)

Scientific Sid Designer Rae *RC EX-90-USA
 Conf. EX-90-USA

2/2La 298d 11.414kgM 4.0% 454F 3.5% 397P
 HL2 305d 12.317kgM 3.9% 474F 3.5% 429P
 1La 291d 10.510kgM 4.1% 434F 3.5% 365P

- **Die 10. Generation EXZELLENT IN FOLGE!** / The 10th generation EXCELLENT in a row!
- **Selbe Familie wie:** / Same family as: Deman, Defiant *RC, Demello *RC, Rolling *RC & more!

Pine-Tree SID

Scientific Decadent Rae *RC EX-94-USA 2E
 Conf. EX-94-USA 2E

2/2La 305d 14.449kgM 3.7% 532F 3.0% 439P
 HL2 305d 16.707kgM 3.7% 614F 3.0% 495P

- **Res. Int. Champion Midwest Fall Nat'l '13**
- **Mutter zu:** / Dam to: Dynasty-Red

Gen-Mark Stmatic SANCHEZ

Scientific Gold Dior Rae *RC EX-92-USA
 Conf. EX-92-USA

2.02 365d 14.470kgM 4.7% 673F 3.7% 532P
 4.02 365d 14.474kgM 4.7% 678F 3.4% 499P

- **Schwester zu:** / Sister to: Detox *RC, Destrly *RC, Scientific Deluxe Rae EX-91-USA & Gold Dana EX-95-USA

NEXT DAMS

- 4e Scientific Debutante Rae *RC EX-92-USA GMD DOM
- 5e Scientific Jubilant Rae EX-90
- 6e Hanoverhill Tony Rae EX-96-USA 3E GMD DOM
- 7e Hanoverhill TT Roxette EX-94-USA GMD DOM
- 8e Mil-R-Mor Roxette EX-90-USA GMD DOM
- 9e C Glenridge Citation Roxy EX-97-USA 4E GMD
- 9e C Norton Court Model Vee EX-90-USA

Frisch abgekalbte Beemer & ihre ROTE Devour

- Eine ganz vielversprechende Beemer mit ROTFAKTOR aus 10 Generationen EX!!
- Tolle Väterfolge: Beemer x Sid x Sanchez x Goldwin x Durham!
- Die Roxy Familie!
- Auch im Sale: Ihre wunderbares ROTES DEVOUR Kalb!

FRESH Beemer & her RED Devour dtr!

- A very promising RC fresh BEEMER sells from 10 EX generations
- Fantastic sire stack: Beemer x Sid x Sanchez x Goldwyn x Durham!
- The ROXY family
- Also her lovely R&W DEVOUR dtr sells!!



35. Wilt *Andalouse* Red

Reg.no.
Consignor

FR 6771264964 **Geb. Datum.** 01.01.2018
GAEC Wilt - Tel. +33 (0)6 16111949 - Email. ferme-wilt@arange.fr

Index

08/18 PTAT +2.71



Full sister to dam: MS Apple Andringa VG-89-USA EX-MS (MAX) | 1st Milking Yearling WDE '17



Sister to dam: MS Candy Apple-Red



M. Ms Apple Andralyn Red VG-89-USA 2yr.

Blondin LOTUS *RC

(Golwyn x Rockymountain Talent Licorice)

Ms Apple Andralyn Red VG-89-USA 2yr.

Conf. VG-89-USA 2yr.

- 2nd Milking Fall Yrlng Royal Winter Fair '17
- **Vollschwester zu:** / Full sister to: MS Apple Andringa VG-89-USA EX-MS 2yr. - 1st Milking Yearling WDE Madison '17
- **Halbschwester zu:** / Maternal sister to: Ms Candy Apple-Red - HM. Grand Champion Madison & Res. Grand Royal

Scientific B DEFIANT-ET

KHW Regiment Apple Red EX-96-USA

Conf. EX-96-USA DOM

2.02 365d 13.122kgM 4.5% 588F 3.6% 469P
 4.01 365d 16.216kgM 4.7% 763F 3.7% 596P
 5.03 365d 13.975kgM 5.0% 693F 3.9% 550P
 7.00 365d 15.096kgM 5.0% 750F 3.6% 540P
 9.00 365d 16.670kgM 4.3% 718F 3.3% 549P
 10.11 365d 14.415kgM 4.5% 653F 3.3% 482P

- **Grand & Res. Grand Champion World Dairy Expo, Madison!**
- **All-American R&W Mature Cow '11**
- **The 'One Million' Dollor Cow**
- **Schwester zu:** / Sister to: Advent, Jotan, Acme & Aiko *RC, the dam to Perfect Aiko *RC, Armani *RC & more

Carrousel REGIMENT-RED

Kamps-Hollow Altitude *RC EX-95-USA

Conf. EX-95-USA 2E DOM

2.00 365d 13.077kgM 3.8% 498F 3.7% 484P
 4.03 365d 13.803kgM 4.2% 575F 3.3% 459P
 7.00 365d 18.003kgM 4.7% 839F 3.5% 628P

- **Red Impact Cow of the Year '09**

NEXT DAMS

4e Clover-Mist Alisha EX-93-USA 3E GMD DOM
 5e Clover-Mist Augy Star EX-94-USA 4E DOM
 6e D-R-A August EX-96-USA 4E DOM
 7e D-R-A Ideal Precious Leader EX-90-USA 2E
 8e D-R-A Princess Lad Leader EX-90-USA 3E

Das BESTE aus den APPLE'S!

- Eine ROTE Tochter aus MS Apples Anadralyn Red VG-89-USA 2yr. maximal eingestuft und 2te auf der Royal Winter Fair!
- Vollschwester zu Andringa war 1. Milking Yearling auf der World Dairy Expo '17 in Madison!
- Eines der aufregendsten ROTEN Kälber aus der Apple Dynastie in Europa!

The best of the Apple's!

- A R&W dtr out of MS Apples Anadralyn Red VG-89-USA 2yr. - MAX scored and 2nd at the Royal Winter Fair!!!
- Full sister to dam: Andringa was 1st Milking Yearling at the World Dairy Expo Madison '17!!
- One of the most exciting R&W calves from the Apple's in Europe



36. Pendrini TopTi Jordy *Andrina* Red

Reg.no.
Consignor

CH 120137288859 Geb. Datum. 05.03.2018
Mattenhof Holsteins (Junker) - Tel. +41 (0)41 7944737



Sister to M. KHW Regiment Apple Red EX-96-USA



2. M. Kamps-Hollow Altitude *RC EX-95-USA



Sister to M. KHW Goldwyn Aiko EX-91-USA

Cycle Mcgucci JORDY-RED

(Mcgucci *RC x Gold Chip x Lion King *RC)

Kamps-Hollow Redburst Angel-Red VG-85-CH
Conf. VG-85-CH VG-86-MS La1.

2.01 305d 8.773kgM 4.7% 411F 3.8% 337P
3.03 295d 10.698kgM 4.5% 477F 4.0% 430P

- **Eingestuft mit VG in ihrer 1. Laktation in der Schweiz!** / Scored VG in Switzerland in her 1st Lactation!
- **Schwester zu:** / Sister to: APPLE-RED EX-96
- Grand & Res. Grand Champion World Dairy Expo, Madison!
- All-American R&W Mature Cow '11
- The 'One Million' Dollor Cow
- **Schwester zu:** / Sister to: Advent, Jotan, Acme & Aiko *RC, the dam to Perfect Aiko *RC, Armani *RC & more

Lookout P REDBURST-RED

Kamps-Hollow Altitude *RC EX-95-USA
Conf. EX-95-USA 2E DOM

2.00 365d 13.077kgM 3.8% 498F 3.7% 484P
4.03 365d 13.803kgM 4.2% 575F 3.3% 459P
7.00 365d 18.003kgM 4.7% 839F 3.5% 628P

- **Red Impact Cow of the Year '09**
- **Als the dam of:** / Also the dam of
KHW Goldwyn Aiko EX-91-USA

Regancrest Elton DURHAM

Clover-Mist Alisha EX-93-USA
Conf. EX-93-USA 3E GMD DOM

2.00 361d 10.682kgM 5.1% 540F 3.6% 386P
3.01 365d 13.921kgM 4.9% 678F 3.6% 503P
5.03 365d 15.726kgM 4.8% 750F 3.5% 553P
6.09 365d 14.855kgM 4.2% 630F 3.5% 515P
8.07 365d 16.747kgM 4.2% 704F 3.4% 571P
12.03 365d 12.311kgM 4.9% 602F 3.5% 434P
Lifetime: 102.725kgM 4.8% 3.6%

NEXT DAMS

4e Clover-Mist Augy Star EX-94-USA 4E DOM
5e D-R-A August EX-96-USA 4E DOM
6e D-R-A Ideal Precious Leader EX-90-USA 2E
7e D-R-A Princess Lad Leader EX-90-USA 3E

FANTASTICHES Rind! Aus Apple's Schwester!

- Ein Traum von einem Rind! ROTE JORDY aus Apple's Schwester!
- Mutter ist auch eine Schwester von Aiko und vielen anderen!
- Eine LEGENDÄRE Kuhfamilie, welche ihren STEMPEL hinterlässt!
- Selbe Familie wie Absolute, Jotan, Diamondback & more!
Acme, Apple, Aikman und viele mehr!

AMAZING heifer!!! From Apple's sister!

- A DREAM heifer! R&W Jordy out of Apple's sister
- Dam is also sister to Aiko and others!
- A LEGENDARY cow family which STAMPS them!!
- Same family as Absolute, Jotan, Diamondback, Armani *RC, Jotan Acme, Apple, Aikman and many others!



37.

Genosource Doorman Arabella *RC

Reg.no.
Consignor

DE 0667021120

Geb. Datum. 01.03.2018

Sebastian Weide - Tel. +49 (0)15159830635 - Email. birkenhofholsteins@gmx.de

Index



USA 08/18 +0.27% Fat / +0.12% Protein / SCS 2.64 / UDC +2.27 / FLC +2.23 / PTAT +3.19

Hoch rangierendes ROTFAKTOR RIND / Top ranking RED CARRIER PTAT heifer



2. M. KHW Regiment Apple Red EX-96-USA



M. Ms Apple Antibella VG-86-USA 2yr.



2. M. KHW Regiment Apple Red @ Madison

Val-Bisson DOORMAN

(Bookem x Shottle x Goldwyn)

Ms Apple Antibella VG-86-USA 2yr.

Conf. VG-86-USA 2yr.

See sale update

- **ARCHIVAL direkt aus Apple!!** / ARCHIVAL straight out of APPLE!!!
- **Schwester zu Absolute, Schwester ist die Mutter von DIAMONDBACK *RC** / Sister to Absolute, sister is dam to DIAMONDBACK *RC
- **Ihr Vater ARCHIVAL ist in Europa nicht verfügbar und hat seinen Zuchtwert auf PTAT +3.68 gesteigert mit seinen ersten 222 eingestuft Töchtern in den USA** / Her sire ARCHIVAL is not available in Europe, he increased his PTAT index to PTAT +3.68 with 222 classified dtrs in USA

Eclipse Atwoods ARCHIVAL

KHW Regiment Apple Red EX-96-USA

Conf. EX-96-USA DOM

2.02 365d 13.122kgM 4.5% 588F 3.6% 469P
 4.01 365d 16.216kgM 4.7% 763F 3.7% 596P
 5.03 365d 13.975kgM 5.0% 693F 3.9% 550P
 7.00 365d 15.096kgM 5.0% 750F 3.6% 540P
 9.00 365d 16.670kgM 4.3% 718F 3.3% 549P
 10.11 365d 14.415kgM 4.5% 653F 3.3% 482P

- **Grand & Res. Grand Champion World Dairy Expo, Madison!**
- **All-American R&W Mature Cow '11**
- **The 'One Million' Dollor Cow**
- **Schwester zu Advent, Jotan, Acme & Aiko *RC, der Mutter von Perfect Aiko *RC, Armani *RC & mehr** / Sister to Advent, Jotan, Acme & Aiko *RC, the dam to Perfect Aiko *RC, Armani *RC & more

Carrousel REGIMENT-RED

Kamps-Hollow Altitude *RC EX-95-USA

Conf. EX-95-USA 2E DOM

2.00 365d 13.077kgM 3.8% 498F 3.7% 484P
 4.03 365d 13.803kgM 4.2% 575F 3.3% 459P
 7.00 365d 18.003kgM 4.7% 839F 3.5% 628P

- **Red Impact Cow of the Year '09**

NEXT DAMS

4e Clover-Mist Alisha EX-93-USA 3E GMD DOM
 5e Clover-Mist Augy Star EX-94-USA 4E DOM
 6e D-R-A August EX-96-USA 4E DOM
 7e D-R-A Ideal Precious Leader EX-90-USA 2E
 8e D-R-A Princess Lad Leader EX-90-USA 3E

HOHE PTAT RC Doorman Enkelin von Apple

- **WOW!** Was für eine tolle Möglichkeit für eine ROTFAKTOR Doorman Enkelin von Apple mit hohem PTAT!
- März '18 geboren, sie kann bald gespült werden!
- Die Familie die uns so viele tolle Bullen gebracht hat wie Absolute, Diamondback, Jotan, Acme, Armani, Agronaut, Aikman und viele mehr!

High PTAT RC Doorman grand dtr of Apple

- **WOW!** What a great opportunity to get a RED CARRIER Doorman grand dtr of APPLE with top charting PTAT!
- Apple is a living legend!!
- March '18, she will be soon ready to flush!
- The family who delivered bulls like Absolute, Diamondback, Jotan, Acme, Armani, Agronaut, Aikman and more!



38. Lightning Ridge Beemer Camill

Reg.no.
Consignor

DE 0667021060 Geb. Datum. 29.11.2017
Sebastian Weide - Tel. +49 (0)15159830635 - Email. birkenhofholsteins@gmx.de

Index

08/18 +598 -0.03%F +0.01%P / SCE 2.75 / UDC +3.19 / FLC +2.28 / PTAT +4.16
Incredible udder traits: +4.30 FUA / +4.80 RUH / +4.42 RUW

DAS #4 PTAT Kalb in Europa <9m (8/18)!!!! / The #4 PTAT% Calf in Europe <9m (8/18)!!!!



Lightning Ridge Beemer Camille | SHE SELLS!!

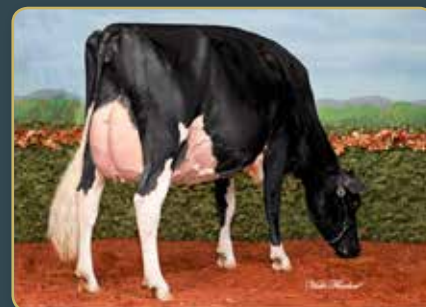

3. M. Silvermaple Damion Camomile EX-95-USA



2. M. Butlerview Doorman Camilla EX-92-USA

Pol Butte Mc BEEMER
(McCutchen x Goldwyn x Shottle)

MS PG PV Arch Celebrity NC

Just fresh and looks really nice!!!
Frisch gekalbt & sieht super aus!
2.08 15d 380M 6.3% 3.5%

ANGEMELDET für die Jr. Show. WDE '18!! /
ENTERED for the Jr. Show WDE '18

- 1st @ Indiana State Fair '16
- 2nd @ Indiana State Fair '17
- Ihr Vater ARCHRIVAL ist in Europa nicht verfügbar und hat seinen Zuchtwert auf PTAT +3.68 gesteigert mit seinen ersten 222 eingestuft Töchtern in den USA / Her sire ARCHRIVAL is not available in Europe, he increased his PTAT index to PTAT +3.68 with 222 classified dtrs in USA

Eclipse Atwoods ARCHRIVAL

Butlerview Doorman Camilla EX-92-USA
Conf. EX-92-USA

2.04 55d 1.937kgM 3.4% 65F 3.5% 67P

- 1st place WDE '14
- Vollschwester zu Butlerview Doorman Class EX-91-USA: Res. Jr Champion Mid-East Show '15 & 3. Platz WDE '14 / Full sister to Butlerview Doorman Class EX-91-USA: Res. Jr. Champion Mid-East Show '15 & 3rd place WDE '14

Val-Bisson DOORMAN

Silvermaple Damion Camomile EX-95-USA
Conf. EX-95-USA

2.03 313d 9.126kgM 4.0% 361F 3.5% 320P
3.03 365d 14.637kgM 4.1% 602F 3.6% 526P

- Int. Champion Royal Winter Fair '11
- Int. Champion & Res. Grand Ch. Madison '11
- All-Canadian & All-American Jr. 2yr. '10
- Verkauft für \$ 290.000 auf dem Int. Intrigue Sale '12 / Sold for \$ 290.000 in the Int. Intrigue Sale '12

NEXT DAMS

- 4e Stanhope Camila Goldwyn VG-85-CAN
- 5e Kendu Triumphant Charity EX-93-CAN
- 6e Kendu Broker Cleopatra GP-CAN 2yr.
- 7e Elm-Creft Tab Crystal VG-88-CAN

EXTREM HOHES TYP Rind: PTAT +4.15!

- Fantastisches Jungrind!
- Schautyp in Verbindung mit hohen Zahlen und einem wahnsinnigen Pedigree
- Mehrere Generationen von Schausiegern und dann die fantastische Res. Grand Champion Madison '11: CAMOMILE EX-95-USA!!

Huge TYPE heifer: PTAT +4.15!

- #4 PTAT Calf in Europe!! PTAT +4.15!
- Incredible looking heifer!
- Show Type combined with huge genomics and stunning pedigree
- Multiple generations of show winners followed by the Res. Grand Champion Madison '11: CAMOMILE EX-95-USA!



39. Genosource Nohl Camya

Reg.no.
Consignor

FR 3526107835 Geb. Datum. 06.03.2018
Nohl Holsteins - Tel. +33 (0)66 3220352 - Email. william.morille@laposte.net



Nohl Camya | She sells!

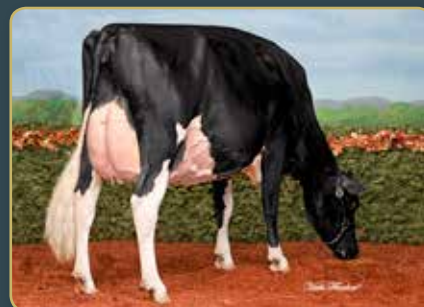

3. M. Silvermaple Damion Camomile EX-95-USA

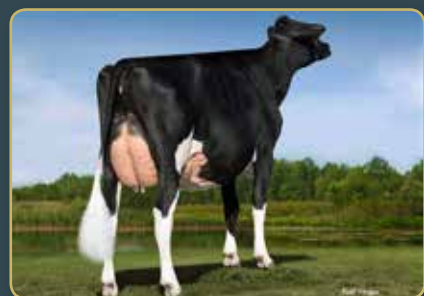

Doorman x Camomile: Camilla EX-92-USA

Mr Atwood BROKAW

(Atwood x Mac x Regancrest-PR Barbie)

Milksource Doorman Carmen

See Sale Update

• DOORMAN x EX-91 Atwood x CAMOMILE!!!

Val-Bisson DOORMAN

Wedgwood Atwood Camomile EX-91-USA
Conf. EX-91-USA

2.01 291d 8.786kgM 4.3% 377F 3.3% 293P
3.00 133d 5.520kgM 3.4% 188F 3.0% 163P (inc)

- **Viele erfolgreiche Schwestern wie: /**
Many successful sister like:
 - Butlerview Doorman Camilla EX-92-USA
1st place WDE '14
 - Butlerview Doorman Class EX-91-USA
Res. Jr Champion Mid-East Show
 - Butlerview Doorman Class EX-91-USA
Res. Jr Champion Mid-East Show
 - Silvermaple Atwood Cilantro EX-92-CAN 4yr.
1st Jr. 3yr. Vancouver Island & Fall Harvest '16
 - Silvermaple Windham Camille EX-92-USA
Int. Jr. Champion WDE '16

Maple-Downs-I GW ATWOOD

Silvermaple Damion Camomile EX-95-USA
Conf. EX-95-USA

2.03 313d 9.126kgM 4.0% 361F 3.5% 320P
3.03 365d 14.637kgM 4.1% 602F 3.6% 526P

- **Int. Champion Royal Winter Fair '11**
- **Int. Champion & Res. Grand Ch. Madison '11**
- **All-Canadian & All-American Jr. 2yr. '10**
- **Verkauft für \$ 290.000 im Int. Intrigue Sale '12 / Sold for \$ 290.000 in the Int. Intrigue Sale '12**

NEXT DAMS

- 4e Stanhope Camila Goldwyn EX-90-CAN
- 5e Kendu Triumphant Charity EX-93-CAN
- 6e Kendu Broker Cleopatra GP-CAN 2yr.
- 7e Elm-Creft Tab Crystal VG-88-CAN

Eine CAMOMILE!

- Toller Mix aus Blutlinien: Die Barbie's auf der Vaterseite, aus einer Doorman, dann Atlee Einfluss, gefolgt von CAMOMILE EX-95 selbst!
- Wunderbare Linie dieser außergewöhnlichen Kuhfamilie
- 4. Generationen EXZELLENTER Mütter in diesem Schaupedigree!
- März Kalb – der Spaß kann beginnen!

A CAMOMILE!

- Great mix of bloodlines: The Barbie's on top, from a Doorman, then Atlee influence followed by CAMOMILE EX-95 herself!
- Lovely line of the Camomile cow family
- 4 generations EXCELLENT dams in this show pedigree!
- March heifer - soon ready to work with



40.

VIG Lina-Rae

Reg.no.
Consignor

DE 0360011469
Jannes Vienna - Tel. +49 (0)160 91207211

Geb. Datum. 25.01.2018



Sister to dam: Gloryland Lana Rae EX-95-USA



2. M. Gloryland Lana Rae EX-94-USA



M. Lara-Rae VG-88-DE VG-88-MS

Larcrest KENOSHA 2515-ET
(Kingboy x Atwood x Ramos)

Lara-Rae VG-88-DE VG-88-MS
Conf. VG-88-DE VG-88-MS La2.

La1 305d 10.318kgM 3.3% 341F 3.4% 355P

- **DAMION direkt aus LANA RAE / DAMION straight out of LANA RAE**

Erbracres DAMION

Gloryland Lana Rae EX-94-USA
Conf. EX-94-USA EX-MS

2.02 365d 9.403kgM 3.6% 335F 3.6% 337P
4.00 365d 11.421kgM 3.3% 379F 3.2% 361P
5.06 365d 13.159kgM 4.0% 526F 3.2% 425P
7.05 365d 12.510kgM 3.6% 447F 3.1% 390P

- **Lana Rae hat bis heute bereits 23 EXZELLENTTE Töchter! Alle mit einem EX EUTER!! / Lana Rae has 23 EXCELLENT dtrs till date! With all an EX Mammary System!**
- **Mutter von: / Dam of: Gloryland Liberty Rae EX-95-USA**
- **HI Global Cow of the Year Nominee**

Startmore RUDOLPH

Scientific Liza Rae EX-90-USA
Conf. EX-90-USA

4.09 365d 12.140kgM 2.9% 352F 3.3% 400P

NEXT DAMS

- 4e Hanoverhill Tony Rae EX-96-USA GMD DOM
- 5e Hanoverhill TT Roxette EX-94-USA GMD DOM
- 6e Mil-R-Mor Roxette EX-90-USA GMD DOM
- 7e C Glenridge Citation Roxy EX-97-USA 4E GMD
- 8e C Norton Court Model Vee EX-90-USA
- 9e Norton Court Reflection Vale VG-85-USA

Die RAE Dynastie lebt weiter!

- Wunderschöne Januar '18 Kenosha aus den unglaublichen RAE'S!
- Ein Pedigree für Kuhliebhaber: Damion x LANA RAE selbst!
- Mutter ist eine Schwester zu Liberty Rae EX-95-USA
- Selbe Familie wie Hänni Farms Gold Chip Luna Lena: Res. Junior Champion Swiss Expo '18!

The RAE legacy continues!

- Lovely January '18 heifer from the incredible RAE'S!
- Cow mens pedigree: Damion x LANA RAE herself!
- Dam is a sister to Liberty Rae EX-95-USA
- Same family as Hänni Farms Gold Chip Luna Lena: Res. Junior Champion Swiss Expo '18!



41. Wedgwood Sid *Glamourgirl*

Reg.no.
Consignor

DE 0361036696 Geb. Datum. 29.01.2018
Höven Holsteins - Tel. +49 (0)176 61303019 - Email. torbenmelbaum@web.de



M. Morsan Windbrook Goldygirl VG-89-CAN 4yr.



3. M. Gloryland Liberty Rae EX-95-USA 3E



Same family: Hänni Farms Gold Chip Luna Lena

Pine-Tree SID (Mr. Sam x Finley)

Morsan Windbrook Goldygirl VG-89-CAN 4yr. Conf. VG-89-CAN 4yr. (MAX)

2.01 365d 12.688kgM 4.3% 548F 3.3% 414P
3.09 365d 12.756kgM 4.6% 592F 3.1% 392P
5.11 337d 14.043kgM 4.8% 668F 3.4% 483P

- 2nd Senior 2yr. Old BC Spring Show '14
- Mutter zu: / Dam to Wedgwood Sid Golding:
Junior Champion Dalum '16

Gilette WINDBROOK

Libertyraes Golden Girl VG-85-CAN 2yr. 2* Conf. VG-85-CAN 2yr. 2*

2.02 365d 16.355kgM 3.6% 596F 3.4% 552P

- Direkt aus 8. Generationen EXZELLENT /
Straight out of 8 generations EXCELLENT dams!

Braedale GOLDWYN

Gloryland Liberty Rae EX-95-USA 3E Conf. EX-95-USA 3E

3.11 365d 11.100kgM 3.4% 373F 3.4% 375P
7.03 365d 21.346kgM 4.2% 891F 3.3% 713P

- Vater: / Sire: Durham
- Nominated All-American 4yr. Old '05

NEXT DAMS

4e Gloryland Lana Rae EX-94-USA 2E DOM
5e Scientific Liza Rae EX-90-USA
6e Hanoverhill Tony Rae EX-96-USA 3E GDM DOM
7e Hanoverhill TT Roxette EX-94-USA 2E GMD DOM
8e Mil-R-Mor Roxette EX-90-USA GMD DOM
9e C Glenridge Citation Roxy EX-97-USA 4E GMD
10e C Norton Court Model Vee EX-90-USA
11e Norton Court Reflection Vale VG-85-USA

Das feinste aus den Libery Rae's

- Sid aus einer maximal eingestufteten Windbrook x Goldwyn x
8 Generationen EXZELLENTER Roxy's!!
- Vollschwester war Junior Champion Dalum 2016!
- Selbe Familie wie der Res. Junior Champion Swiss Expo '18: Hänni
Farms Gold Chip Luna Lena!
- Geht zurück auf C Glenridge Citation Roxy EX-97-USA 4E GMD

The best of the Rae's!

- Sid from a MAX score Windbrook x Goldwyn x 8 generations
of EXCELLENT Roxy's!!!
- Full sister was Junior Champion @ Dalum Show '16!
- Same family as the Res. Junior Champion Swiss Expo '18: Hänni
Farms Gold Chip Luna Lena!
- Going back on C Glenridge Citation Roxy EX-97-USA 4E GMD



42.

Quebeca HAM

Drama Rose

Reg.no.
Consignor

DE 361097161 Geb. Datum. 05.02.2018
Heidehof Ahrens KG - Tel. +49 (0)17 36404184 - Email. heidehofaahrens@web.de



HAM Atwood Drama | She Sells!!



3. M. Lavender Ruby Redrose EX-96-USA



2. M. Rosedale Black Ruby *RC EX-94-USA

Maple-Downs I G W ATWOOD
(Goldwyn x MD-Delight Durham Atlee)

Rosedale Big Drama VG-88-USA
Conf. VG-88-USA VG-89-MS

2.01 330d 8.818kgM 4.3% 377F 3.4% 302P
3.01 365d 12.052kgM 4.6% 553F 3.5% 423

• **Enkeltochter der zweifachen Madison Siegerkuh: REDROSE!!** / Grand dtr of double Madison Champion REDROSE!!

Picston SHOTTLE

Rosedale Black Ruby *RC EX-94-USA EX-MS
Conf. EX-94-USA EX-MS

2.01 365d 12.410kgM 4.5% 562F 3.4% 419P
3.03 365d 16.910kgM 5.3% 903F 3.5% 590P
5.00 308d 12.551kgM 4.7% 587F 3.2% 404P

• **5th 5-Yr-Old, Midwest Spring Nat'l 2009**

Shoremar BKB ALLEGRO

Lavender Ruby Redrose-Red EX-96-USA
Conf. EX-96-USA

7.04 365d 23.634kgM 4.9% 1168F 3.4% 795P
10.3 365d 18.645kgM 4.8% 893F 3.2% 601P

- Reserve Senior Champion WDE '04
- Grand & Supreme Champion WDE '05
- Grand Champion, World Dairy Expo 2007
- Holstein International World Red & White Champion 2006 & 2007

NEXT DAMS

- 4e Northrose-I Lavender EX-90-USA EX-MS 4*
- 5e Rosedale Lea-Ann EX-93-USA 2E
- 6e Stookey Elm Park Blackrose-ET *RC EX-96 3E GMD
- 7e Nandette TT Speckle Red EX-93-USA
- 8e Nandette Riley Nana-Red VG-87-USA
- 9e Nandette Bootmaker Gale VG-89-USA

ATWOOD aus der REDROSE Dynastie!

- Wunderschöne Atwood, die zurück geht auf die einzig wahre: REDROSE!!
- Redrose war 2 x GRAND & 1 x SUPREME CHAMPION auf der World Dairy Expo in Madison
- Geht ebenfalls zurück auf eine weitere Legende: BLACKROSE

ATWOOD going back on REDROSE!!

- Lovely Atwood, going back on the One & Only: REDROSE!!
- REDROSE was the 2 x GRAND & 1 x SUPREME CHAMPION at the World Dairy Expo in Madison
- Goin back on another legend: BLACKROSE EX-96-USA



43. Doorman Adlon NC

Reg.no.
Consignor
Fresh

DE 0359431007 Geb. Datum. 22.06.2016
M. Seegers & L. Eiting - Tel. +49 (0)172 2619876 - Email. petra.seegers@gmx.de
Frisch gekalbt, weitere Infos auf dem Saleupdate /
Just fresh, see sale update for more information



2. M. Whittier-Farms Jasper Atlanta EX-91-CH



3. M. Ms Atlees Gold Abigail EX-91-USA DOM



Maternal sister to M. Engelkes Windbrook Atlantis

Val-Bisson DOORMAN

(Bookem x Shottle x Goldwyn)

Atlantis 3 VG-87-DE 3yr.

Conf. 87 87 86 87 / VG-87-DE 3yr.

3/2LA 10.780kgM 3.6% 389F 3.5% 374P
HL2 11.606kgM 3.6% 421F 3.4% 397P
1.LA 9.953kgM 3.6% 357F 3.5% 350P

- 5 EXZELLENT Mütter in ihrem Pedigree! /
5 EXCELLENT dams in her pedigree
- Schwester zu: / Maternal sister to: Engelkes
Windbrook Atlantis

Gilette WINDBROOK

Whittier-Farms Jasper Atlanta EX-91-CH

Conf. EX-91-CH 6yr.

2.08 305d 8.759kgM 5.0% 438F 3.6% 313P
3.11 305d 12.609kgM 4.8% 600F 3.5% 444P
5.08 305d 12.329kgM 4.5% 558F 3.4% 418P

- 2nd place Swiss Expo Lausanne 2014

Wilcoxview JASPER

Ms Atlees Gold Abigail EX-91-USA DOM

Conf. EX-91-USA DOM

2.00 365d 14.427kgM 4.1% 592F 3.2% 462P

- Vollschwester zu: / Full sister to: ATWOOD
- Vollschwester zu: / Full sister to: Ms Atlees
Goldwyn Ariel EX-92-USA - Res. All-American
Jr. 2-Yr. Old '09

NEXT DAMS

4e MD-Delight Durham Atlee-ET EX-92-USA DOM
5e MD-Delight Strm Amberlee VG-88-USA 3yr. DOM
6e MS Kingstead Chief Adeen-ET EX-94-USA 2E DOM
7e Aitkenbrae Starbuck Ada EX-94-USA 2E DOM 4*
8e Aitkenbrae Sheik Arlene GP-80-2YR-CAN
9e Aitkenbrae Ned Ada VG-86-USA
10e Aitkenbrae President Olla Ana GP-84-USA

Frische Doorman aus der Atlee Familie!

- Ganz vielversprechende abgekalbte Doorman aus den Atlee's
- Toller Zweig dieser fantastischen Kuhfamilie
- Großmutter war 2. in ihrer Klasse auf der Swiss Expo '14.
- Familie die zurück geht auf Ms Kingstead Chief Adeen EX-94-USA
- Selbe Familie wie BVK Atwood Abrienne EX-92-USA & Arianna
VG-89-USA 2yr. - 1st 2-Yr. Old WDE '12

FRESH Doorman from the Atlee family!

- Very promising FRESH 2yr. old Doorman from the Atlee's
- Great line of this huge type family
- Grand dam was 2nd in her class at the Swiss Expo '14
- Family that goes back on Ms Kingstead Chief Adeen EX-94-USA
- Same family as BVK Atwood Abrienne EX-92-USA & Arianna
VG-89-USA 2yr. - 1st 2-Yr. Old WDE '12



44.

WIT Rosalita Red NC

Reg.no.
Consignor
Prod.
Conf.

DE 0539405596 Geb. Datum. 01.05.2016 Kalb. Datum. 27.08.2018
Wiethege Holsteins Tel. +49 (0)178 4222841 - Email. twiethegehalver@t-online.de
Frisch gekalbt- weitere Infos auf dem Saleupdate / Just fresh - see sale update for more info!
NC



M. SD Miss Roseanne EX-91-DE



Same family: Lavender Ruby Redrose EX-96-USA

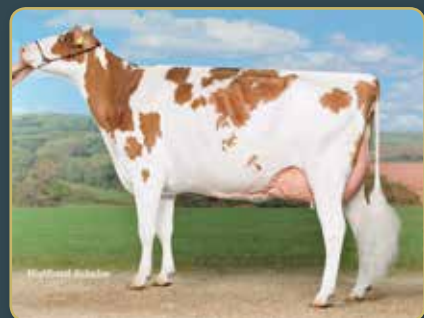

Same family: Starmark-I Advent Red Rose EX-90-DE
3rd Swiss Expo '13, 2-Yr. Champion DHV-Show '11 & more!

Siemers Defiant REDNECK-RED (Defiant *RC x Contender)

SD Miss Roseanne EX-91-DE
Conf. 90 93 90 91 / EX-91-DE

La5/4 305d 11.904kgM 4.5% 532F 3.4% 400P
HL 3 305d 13.878kgM 4.5% 630F 3.2% 449P

- Teilnehmerin der Europaschau 2010/
Participated at the European Show 2010
- Siegerin der RUW Färsenschau 2010/
2-Yr. Old Champion RUW Show 2010
- Res. All German '12

KHW Kite ADVENT-RED

Rama-Way Outside Rosemary VG-87-USA 2yr.
Conf. VG-87-USA 2yr.

La1 305d 12.343kgM 4.3% 525F 3.4% 417P

- Halbschwester zu Ladino-Park Talent *RC /
Maternal sister to Ladino-Park Talent *RC

Comestar OUTSIDE

Markwell Leader Rose *RC EX-91-USA
Conf. EX-91-USA

2.11 365d 13.830kgM 4.2% 584F 3.4% 474P

- Mutter zu: / Dam to: Ladino-Park TALENT!

NEXT DAMS

- 4e Stookey Elm Park Blackrose *RC EX-96-USA 3E
- 5e Nandette TT Speckle Red EX-93-USA
- 6e Nandette Riley Nana-Red VG-87-USA
- 7e Nandette Bootmaker Gale VG-89-USA

Frische ROTE aus ROSEANNE!!

- Eine der letzten Möglichkeiten für eine ROTE abgekalbte Tochter aus SD Miss Roseanne EX-91-DE: Teilnehmerin der Europaschau '10, Färsensiegerin der RUW Schau '10 & Res. All-German '12!
- Aus dieser Familie stammt der unglaubliche Bulle TALENT!
- Die Familie von Stookey Elm Park Blackrose *RC EX-96-USA 3E

Fresh R&W from ROSEANNE!!!

- One of the final opportunities to buy a fresh R&W daughter of SD Miss Roseanne EX-91-DE: Participated @ European Show '10, 2-Yr. Old Champion RUW Show '10 & Res. All-German '12!
- This family produces the incredible R&W sire: TALENT!
- This family traces back on Stookey Elm Park Blackrose *RC EX-96-USA 3E GMD DOM



45. FG Attico *Dallas* *RC NC

Reg.no. DE 0358910995 Geb. Datum. 15.04.2016 Kalb. Datum. 07.08.2018
Consignor Henrik Wille (Future Genetics) - Tel. +49 (0) 170 7722531 - Email. henrikwille@gmx.net
Prod. PM1 14.08.2018 36kgM 3.8%F 3.1%P 22 ZZ
Conf. NC



M. CNN Mogul Dreamlight EX-90-DE



Same family: DH Gold Chip Darling EX-95-CH
Supreme Champion Expo Bulle '18 & Swiss Expo '17



Same family: HBC Sid Daydream VG-88-NL 2yr.
Res. Intermediate Champion HHH-Show '17

Gen-I-Beq ATTICO-RED
(Sympatico *RC x Baxter x Goldwyn)

CNN Mogul Dreamlight EX-90-DE
Conf. 92 92 88 89 / EX-90-DE

3/2La 13.549kgM 4.3% 583F 3.3% 442P
HL2 16.306kgM 4.5% 736F 3.1% 512P

- **Top 5 Schau der Besten '17** / Top 5 Schau der Besten '17
- **Selbe Familie wie:** / Same family as:
DH Gold Chip Darling EX-95-CH | Supreme
Champion Swiss Expo '17 & Expo Bulle '18

Mountfield SSI MOGUL

CNN Shottle Dream EX-90-DE
Conf. 91 93 89 88 / EX-90-DE

6/5La 11.828kgM 3.5% 419F 3.1% 369P
HL2 15.174kgM 3.5% 531F 3.0% 454P

- **Selbe Familie wie:** / Same family as: the
daughter proven show sire ANTARES @ RUW
- **Halbschwester zu:** / Maternal sister to the
super transmitter HBC Shottle Daydream
VG-89-NL

Picston SHOTTLE

Meadows-LCC BWM Dancia VG-88-USA
Conf. VG-88-USA

2.07 2x 365d 16.035kgM 3.8% 615F 3.2% 517P

- **Vater** / Sire: BW Marshall

NEXT DAMS

4e Regancrest Jolt Diantha VG-87-USA GMD DOM
5e Regancrest Elton Dream VG-86-USA GMD DOM
6e Snow-N Denises Dellia EX-95-USA 2E GMD DOM
7e Snow-N Dorys Denise EX-90-USA 2E GMD DOM

Frische DELLIA mit 36kg Milch in der 1. Kontrolle

- Vielversprechende frische RC Attico aus den Dellia's
- Diese Färsen füllen Ihnen den Milchtank, aktuell bei fast 40 Litern!
- Selbe Familie wie DH Gold Chip Darling EX-95-CH, HBC Shottle Daydream VG-89-NL & Antares @ RUW!
- Mutter war Top 5 @ Schau der Besten '17!
- Die Familie von: Durham, Iota, Damion & mehr!

Fresh DELLIA with 36 kg Milk (1st test)

- A promising fresh RC Attico from the Dellia's
- She is ready to fill your tank, 1st test: 36 kg milk
- The same family as DH Gold Chip Darling EX-95-CH, HBC Shottle Daydream VG-89-NL & Antares @ RUW!
- Dam was top 5 in class @ Schau der Besten '17
- This family also produced: Durham, Iota, Damion & more



46. NN India VG-86-DE 2yr.

Reg.no. DE 0358407540 Geb. Datum. 17.12.2015 Kalb. Datum. 02.06.2018
Consignor Frank Nesslage - Tel +49 (0)160 96337462
Prod. 1st test: 38kgM / 2nd test: 39kgM
3rd test: 38.9kgM 3.4%F 3.3%P (SCS 22)
Conf. 87 87 85 86 / VG-86-DE 2yr.
Belegt/ inseminated: 15.08.2018 Stantons Chief



NN Sid VG-86-DE 2yr. | She Sells!

Silverridge ENDURE

(Doorman x Snowman x Planet)

Indira 68 VG-86-DE 3yr.

Conf. 86 87 85 85 / VG-86-DE 3yr.

3/2La 305d 9.749kgM 3.5% 337F 3.4% 331P
HL2 305d 11.288kgM 3.3% 377F 3.4% 388P
1.La 305d 8.210kgM 3.6% 296F 3.3% 273P

Heidenskipster GOLDDAY

Irin VG-86-DE

Conf. VG-86-DE

4/4LA 305d 11808kgM 3.7% 435F 3.2% 377P
HL4 305d 14769kgM 3.7% 544F 3.1% 452P

- Tolle Leistungskuh mit fast 15.000kg Milch in der Höchstleistung / Great production cow with almost 15.000kgM in here highest record!

Emerald-Acr-Sa BAXTER

VG-85-DE Ramos

Conf. VG-85-DE

7/6La 305d: 10.784kgM 4.1% 444F 3.2% 346P
HL 4 305d: 11.839kgM 4.1% 490F 3.1% 374P

- Vater: / Sire: RAMOS

Tolle Endure Färes, fast 40kg & Schaustylel!

- Tolle Färes mit VG-86 2yr. im OHG Gebiet bewertet
- Aktuell bei fast 40kg Milch
- India kann ihr Ticket für die nächsten großen Schauen sein!!

Great milking Endure, nearly 40kg and Show Style!

- Great 2yr Old, already scored VG-86 2yr. in the strict OHG Area.
- Currently giving about 40kg Milk
- India can be your Ticket for the next big Shows!



47. NH Citizen *F*amos NC

Reg.no.
Consignor
Prod.
Conf.

DE 0770405820 **Geb. Datum.** 06.08.2016 **Kalb.Datum.** 24.08.2018
Nosbisch Holsteins - Tel. +49 (0)171 4368388 - Email. nici_nosbisch@web.de
Just fresh - see sale update for more info!
NC

Left: NH Buckeye Fantasy VG-89 3yr. (sister to 2. M.)

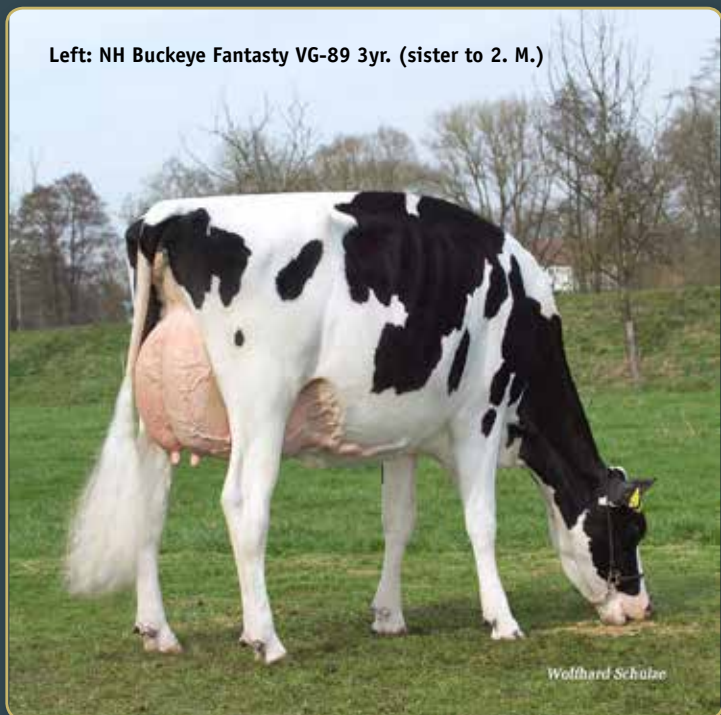

2. M. NH Goldwyn Faszination VG-87-DE



Same family: NH Formillion EX-91-DE EX-93-MS 7yr.

CITIZEN

(Chevrolet x Bookem)

NH Faszination VG-87-DE

Conf. 85 85 89 86 / VG-87-DE 7yr.

HL3 305d 10.386kgM 4.02% 418F 3.50% 363P
6/5LA 305d 10.058kgM 3.99% 401F 3.40% 342P

England-Ammon MILLION

NH Goldwyn Faszination VG-87-DE

Conf. 87 87 87 87 / VG-87-DE 3yr.

2/1 La 305d 10.538kgM 4.33% 456F 3.61% 380P

- **Halbschwester zu:** / Mat. sister to:
NH Buckeye Fantasy VG-89 EX-90-MS 3yr.
Sold for EUR 15.000 to Ireland NH Sale '10 -
1st & Res. Jr. Champion RUW Färseschau '09

Braedale GOLDWYN

NH Champion Flower VG-87-DE VG-88-MS 2yr.

Conf. VG-87-NL VG-88-MS 2yr.

HL11 305d 9.618kgM 4.69% 451F 3.63% 349P
3/2La 305d 8.427kgM 4.78% 403F 3.63% 306P

- **Vollschwester zu:** / Full sister to: NH Champion
Florenz EX-93-UK - Great foundation cow at
Crystalclear Holsteins, UK

NEXT DAMS

4e NH Florida VG-87-DE
5e NH Fidji Ex-90-DE
Nom. Global Cow of the Year
Dam to Jurus
6e Finabel EX-92-DE
7e Dauphine EX-90-DE
x VG-85-DE x EX-97

Tolle frisch abgekalbte Färsen aus der Finabels

- Frische abgekalbte Citizen mit viel Leistung im Pedigree!
- Aus vielen Generationen von hoch leistenden, langlebigen Kühen mit tollem Exterieur und hohem EIWEISS!
- Geht zurück auf Finabel EX-92-DE!

Great fresh 2yr. old x Finabel cow family

- FRESH 2yr. old Citizen with plenty of production
- From multiple generations of high yielding, long lasting cows with great functional type and high PROTEIN!
- Goes back on the Finabel EX-92-DE cow from origin!



48. BT *Blake* NC

Reg.no. DE 0666829421 **Geb. Datum.** 19.02.2016 **Kalb. Datum.** 09.05.2018
Consignor Big Time Holsteins - Tel. +49 (0)170 9020087 - Email. bigtimeholsteins@gmx.de
Prod. TL18/05 100d 3.075kgM 3.7% 114F 3.1% 96P
Ins. / Bel. 15.07.2018 to Mountfield SSI Dcy MOGUL - TRAGEND / PREGNANT!!
Conf. NC



BT Patricia VG-89-DE: Atwood x WH Paola EX-93-DE



4. M. Wing Holsteins Paola EX-93-DE



BT Play-Girl: Goldsun x WH Paola EX-93-DE

Walnutlawn BLAKE (Doorman x Atwood)

BT Paula VG-89-DE

Conf. 90 89 89 89 / VG-89-DE

4/3La 305d 11.533kgM 3.2% 373F 3.2% 364P
HL3 305d 11.939kgM 3.5% 413F 3.0% 363P
1.La 305d 11.313kgM 3.0% 338F 3.2% 365P

- **Selbe Familie wie:** / Same family as:
BT Atwood Patricia VG-89-DE: Grand Champion
Hessens Zukunft '16 & '17!

Pine-Tree SID

BT Promis VG-87-DE 2yr.

Conf. 86 87 86 87 / VG-87-DE 2yr.

5/4La 294d 10.830kgM 4.0% 429F 3.3% 355P
HL3 293d 13.694kgM 4.1% 562F 3.3% 446P

- **Enkeltochter von:** / Grand daughter of:
WH Paola EX-93-DE
- 3rd in her class European Show Oldenburg '06
- 1st in class DHV-Show '07
- Grand Champion Hessens Zukunft '09

Roylane JORDAN

BT Panor VG-86-DE

Conf. 86 86 86 86 / VG-86-DE

5/4La 305d 10.682kgM 4.2% 452F 3.6% 381P
HL4 305d 11.090kgM 4.5% 499F 3.6% 398P

- **Vater:** / Sire: Braedale Goldwyn
- **Schwester zu:** / Sister to: Big Time
Power-Girl 3rd in her class DHV-Show '11

NEXT DAMS

4e Wing Holsteins Paola EX-93-DE (s. Allen)
5e RZG Pabona (s. Bonatus)
6e Parade EX-90-DE (s. Ray)
7e Peggy VG-85 (s. Elevation)
8e Milu Pride EX-90 (s. Milu)
9e Throp-Hub Ray-Lene Cheif Paula (s. Cheff II)

Frische BLAKE Tochter!

- Tochter des tollen Töchtergepürten Walnutlawn BLAKE!
- Geht zurück auf die bekannte Wing Holstein Paola EX-93-DE!
- Paola lieferte bereits unzählige erfolgreiche Schaukühe: BT Atwood Patricia VG-89-DE: 2y Grand Champion Hessens Zukunft & BT Play-Girl: Res. Int. Champion Hessens Zukunft & BT Power Girl: 3. Platz DHV Schau '11
- Bereits wieder tragend mit MOGUL!

Fresh BLAKE dtr!!!

- Dtr of the great dtr proven sire Walnutlawn BLAKE!!
- Going back on the famous Wing Holsteins Paola EX-93-DE!
- Paola delivered many successful show cows: BT Atwood Patricia VG-89-DE: 2x Grand Champion Hessens Zukunft & BT Play-Girl: Res. Int. Champion Hessens Zukunft & BT Power-Girl: 3rd in class @ DHV-Show '11
- Already pregnant again to MOGUL!!



49. NH Explode Shower GP-DE 2yr.

Reg.no.
Consignor
Prod.
Conf.

DE 0770224533 Geb. Datum. 03.05.2015 Kalb. Datum. 09.09.2018
Nosbisch Holsteins - Tel. +49 (0)171 4368388 Email. nici_nosbisch@web.de
La1 305ds 8.978kgM 3.8% 337F 3.2% 291P
84 83 85 82 / GP-83-DE 2yr.

Frisch in ihrer 2. Laktation, wird leicht eine VG Einstufung bekommen! /
Fresh in 2nd lactation and will go up in score easily!



M. Willsbro Million Sharon VG-89-DE 3yr.



2. M. Smiddiehill Goldwyn Sharon VG-88-UK 2yr.



6. M. Condon Areo Sharon > dam of SHOTTLE!

Wabash-Way EXPLODE

(Bolton x Shottle x 0 Man)

Willsbro Million Sharon VG-89-DE 3yr.

Conf. VG-89-DE 3yr.

2.03 305d 10.055kgM 4.4% 442F 3.4% 344P

- **Maximale Eutereinstufung als Färse!** / She has the maximum score of VG-88 for her beautiful udder as a 2-Yr. Old
- **Finals with 8 Heifers in Hamm 2011**
- **Tolle Zuchtkuh mit VG Töchtern in 5 verschiedenen Betrieben** / Great transmitter with VG daughters in 5 different farms!
- **Mutter von NH GC Serena VG-87 3.yr Old & 2nd RUW Schau '17** / Dam to NH GC Serena VG-87 3yr. Old and 2nd RUW Show '17

England-Ammon MILLION

Smiddiehill Goldwyn Sharon VG-88-UK 2yr.

Conf. VG-88-UK 2yr.

2/2La 305d 12.070kgM 3.8% 458F 2.9% 354P
HL1 305d 14.071kgM 3.7% 522F 2.9% 413P

- **Champion & Bestes Euter Nationalschau UK 2009** / Champion & Best Udder Jr. Heifer in Milk at the National Show 2009
- **Vollschwester zu:** / Full sister to: Picston Goldwyn Shula 42 VG-87 2yr & Shula 43 VG-88 2yr.

Braedale GOLDWYN

Picston Silky Shula 16 EX-91-UK EX-92-MS

Conf. EX-91-UK EX-92-MS

2.02 305d 10.663kgM 4.2% 444F 3.1% 332P
3.03 305d 13.625kgM 3.8% 522F 3.0% 405P
5.11 305d 12.453kgM 4.1% 514F 2.9% 366P

- **4 melkende Töchter: Alle VG 2yr.** / 4 Milking dtrs: All VG 2yr.

NEXT DAMS

4e Picston Ked Shula 3 EX-90-UK EX-91-MS 2*
5e Picston Prelude Shula VG-85-UK 6*
6e Condon Aero Sharon EX-91-UK 60*
7e Condon Inspiration Sally VG-87-CAN
8e Condon Commissioner Sally VG-85-CAN 1*
9e Condon Ormsby Sally VG-85-CAN

Frische 2. Kalbskuh aus der SHOTTLE Familie!

- 2. Kalbskuh aus den wunderbaren SHARON's > SHOTTLE'S Familie!
- Mutter Willbso Million Sharon VG-89-DE 3yr. ist eine der besten Million Töchter der Welt!
- Großmutter war Champion auf der Nationalschau in England in 2009
- Shower ist frisch gekalbt und wird leicht eine VG Einstufung bekommen!

Fresh 2nd calver of SHOTTLE'S family!

- Fresh 2nd calver from the SHARON'S > SHOTTLE'S family!
- Dam Willsbro Million Sharon VG-89-DE 3yr. is one of the greatest Million dtrs in the breed!
- Grand dam was Champion at the National UK show '09
- Fresh in 2nd lactation and will easily go VG this lactation



50. Mox Doorman Cleopatra NC

Reg.no. DE 0666631099 Geb. Datum. 16.09.2015 Kalb. Datum. 20.08.2018
Consignor Allendörfer Holsteins - Tel +49 (0)170 8155011. - Email. c.allendoerfer@yahoo.de
Prod. Just fresh! See sale update for more information!
Conf. NC



M. Elysa Dundee Cleo EX-93-DE EX-94-MS



2. M. Fortale Cindy Jolt EX-90-CAN



Maternal sister to M. : Elysa Goldwyn Ashley EX-91-USA

Braedale GOLDWYN (James x Storm B/R)

Elysa Dundee Cleo EX-93-DE EX-94-MS

Conf. 92 93 92 94 / EX-93-DE EX-94-MS
5/5 305d 14.265kgM 3.4% 484F 3.2% 450P
HL4 305d 17.498kgM 3.5% 614F 2.9% 515P

- 1st place Kuhfuerwerk '11 & DHV Show '13
- 4. Generation EXZELLENT in Folge! / 4th generation EXCELLENT in a row!

Regancrest DUNDEE

Fortale Cindy Jolt EX-90-CAN

Conf. EX-90-CAN

2.08 365d 13.032kgM 3.7% 482F 3.4% 448P
4.04 365d 16.791kgM 4.0% 675F 3.3% 548P

- 1st Sr. 2-Yr. Old Victoriaville '04
- 6 EX & > 16 VG Töchter in Kanada / 6 EX & > 16 VG daughters in Canada

Second-Look JOLT

Fortale Patricia Astre EX-92-CAN 4E

Conf. EX-92-CAN 4E

2.04 305d 10.174kgM 3.0% 305F 3.1% 320P
3.06 305d 11.042kgM 3.4% 371F 3.2% 357P
5.04 305d 13.218kgM 3.3% 440F 3.0% 400P
6.07 305d 13.838kgM 3.8% 527F 3.1% 423P
8.05 305d 13.141kgM 3.5% 458F 3.0% 400P

- Res. All-Quebec Mature Cow '02
- HM. All-Quebec 5-Yr. '01
- 3 EX Töchter! / 3 EX daughters

NEXT DAMS

4e Fortale Stella Lindy EX-90-CAN EX-92-MS
5e Mapel Wood S C Belle VG-85-CAN 2yr.
6e Tanner Hill Unique Belle VG-85-CAN 3yr.
7e Anchor & Hope S G Bonita VG-85-CAN
8e Gerar Brenda VG-USA

Abgekalbte GOLDWIN aus Dundee Cleo!

- Eine tolle abgekalbte Goldwin aus einer tiefen kanadischen Kuhfamilie mit 4. Generationen EXZELLENTEN Müttern in Folge!
- Mutter war erste @ Kuhfeuerwerk'11 & DHV Schau'13
- Tolle Väterfolge: Goldwin x Dundee x Jolt

Fresh GOLDWYN from Dundee Cleo!

- A beautiful fresh Goldwyn from a deep Canadian cow family with 4 generations EXCELLENT dams in a row!
- Dam was 1 in class @ Kuhfeuerwerk '11 & DHV Show '13
- Fantastic sire stack: Goldwyn x Dundee x Jolt



51. Schönhof's Tequila *Jasmine* VG-87-AT 2yr.

Reg.no. AT 633940629 Geb. Datum. 10.06.2016 Kalb. Datum. 04.06.2018
Consignor Schönhof Holstein- Tel. +43 (0) 6769712913 - Email. rupert.wenger@gmail.com
Prod. La1 43d 740kgM 5.5% 41F 4.1% 30P
Conf. 86 87 87 86 / VG-87-AT 2yr.

JUNIOR CHAMPION Jersey Show Swiss Expo '18



Jasmine als Jungrind, während ihres triumphalen Auftritts auf der Swiss Expo als Jr. Champion! Und als wunderbare aufregende frisch melkende junge Färse!
JASMINE as a heifer, during her victory on the highest level (SWISS EXPO Jr. Champion) and fresh as a lovely and very promising 2yr. old!

Tower Vue Prime Tequila-ET (Primetype x Sambo)

Jenny VG-86-AT 7La.

Conf. 88 87 86 85 / VG-86-AT 7. La.

La1 305d 5.402kgM 5.7% 310F 3.8% 203P
La2 305d 7.300kgM 5.2% 378F 3.6% 265P
La3 305d 7.092kgM 5.3% 378F 3.8% 272P
La4 305d 5.970kgM 8.1% 482F 3.8% 229P

- Im Schnitt 3.8% EIWEIß über 3 Generationen /
Average 3.8% PROTEIN over 3 generations

LENZ

Jessy VG-87-AT

Conf. 90 88 88 86 / VG-87-AT

La1 305d 8.199kgM 5.0% 413F 3.8% 315P
7/7 305d 7.467kgM 5.8% 435F 3.9% 291P
HL7 305d 7.494kgM 6.5% 485F 3.9% 289P

BROOK

Jessy

7/1 305d 6.022kgM 4.2% 252F 3.4% 202P
HL3 305d 6.022kgM 4.2% 252F 3.4% 202P

- Vater: / Sire: Rocket

Junior Champion Swiss Expo 2018!!!

- Wie oft haben sie die Chance einen Swiss Expo Champion zu kaufen?
- Eine der besten JERSEY Kühe in Europa!
- Bereits kurz nach dem kalben mit VG-87-2yr in Österreich bewertet!
- Im Schnitt 3.8% EIWEIß in 3 Generationen!

Junior Champion Swiss Expo 2018!!!

- How often do you have the chance to buy a Swiss Expo Champion?
- One of the greatest JERSEY cows in Europe!
- Scored already VG-87 in Austria just fresh as a 2yr. old
- Average of 3.8% PROTEIN in 3 generations!



52. WIT Delfi

Reg.no.
Consignor

DE 0540000724 Geb. Datum. 17.12.2017
Wiethöhe Holsteins Tel. +49 (0)178 4222841 - Email. twiethegehalver@t-online.de

53. FEMALE Embryos

Combination

4 x FEMALE Guimo Joel x Wit Dafne EX-91-DE (ET / Grade A)



3. M. WIT Dalia EX-92-DE

2. M. WIT Dafne EX-91-DE

& Her embryos SELLING!!!

Jx Faria Brothers PROP JOE
(Hillarion x Target x Action)

WIT 121 VG-88-DE
Conf. 86 87 89 88 / VG-88-DE

La1 305d 9.618kgM 4.1% 392F 3.7% 358P

- **Extrem hohe Inhaltstoffe für diese Leistung!**
/ Huge FAT & PROTEIN components!!
- **Im Schnitt der letzten 3. Generationen: 5% Fett & 4% Eiweiß** / Average 3 generations: 5% FAT & 4% PROTEIN

Jx Oomsdale Tbone GOLDA

WIT Dafne EX-91-DE
Conf. 89 90 92 90 / EX-91-DE

4/4La 305d 7.817kgM 5.2% 403F 4.0% 312P
HL2 305d 8.541kgM 5.3% 456F 4.0% 341P

Lencrest BLACKSTONE

WIT Dalia EX-92-DE
Conf. 93 89 91 93 / EX-92-DE

La6/5 305d 6.819kgM 5.9% 403F 4.2% 289P
HL5 305d 7.892kgM 5.9% 468F 4.2% 329P

- **Grand Champion Jersey RUW Show '11**
- **7 x gekalbt!** / Calved 7 times!
- **Vater:** / Sire: Q Zik

NEXT DAMS

4e WIT Dagmar EX-90-DE
- Grand Champion Jersey RUW Show '09

Es ist JERSEY time!!!!

- Tolle Jersey Möglichkeiten aus einer von Europas besten Jersey Familien
- Beide, WIT Dalia und WIT Dagmar wurden GRAND @ RUW Schau!
- Mehrere Generationen mit GANZ HOHEN Inhaltsstoffen. Im Schnitt: 5% Fett & /4% Eiweiß

It's JERSEY time!!!!

- Great Jersey opportunities from one of the best European Jersey cow families
- Both With Dalia and Wit Dagmar won GRAND @ RUW show!
- Multiple generations of HUGE components. Avg. 5%F / 4%P!!



54. NH Sunview Bubba *Say Yes*

Reg.no.
Consignor

DE 0770753319 Geb. Datum. 30.07.2018
Sunview Holsteins & Nosbisch - Tel. +49 (0)171 4368388 - Email. sunviewholstein@hotmail.com

	Milk	%F	%E	Fat	Eiw	SCS	DPR	PL	SCE	FLC	UDC	PTAT	NM	GTPI
08/18	+1354	+0.09	+0.10	77	69	2.83	+3.3	7.0	6.0	0.98	2.61	+1.67	932	2824
	Milk	%F	%E	Fat	Eiw	RZM	RZS	KVd	RZN	RZR	FL	UDD.	RZE	RZG
08/18	+821	+0.28	+0.29	61	57	142	112	107	130	124	103	128	119	156



Full brother to lot: Mr. FUTURE | GTPI +2882!!!!



3. M. Pine-Tree 2149 Robust 4846 VG-86-USA

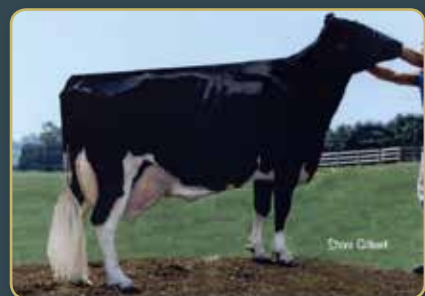

Foundation cow: Wesswood-HC Rudy Missy EX-92-USA

Leaninghouse BIG BUBBA
(Jedi x Supersire x Man-O-Man)

Leaninghouse Delta 22086 NC

Frisch abgekalbt und siet super aus /
FRESH & looks very well!

- 6 Nachkommen > 2800 GTPI bis heute! /
6 progeny >2800 GTPI til date!
- Mutter von: / Dam to: Mr. FUTURE
GTPI +2882 - INCREDIBLE INDEX!!

Mr Mogul DELTA 22086-ET

View-Home Shan Sacramento VG-86-USA
Conf. VG-86-USA

2.02 365d 14.215kgM 4.2%F 3.3%P

- Eine der einflussreichsten Familien der
Rasse! / One of the most successful
families in the breed

Ladys-Manor MAN-O-SHAN

Pine-Tree 2149 Robust 4846 VG-86-USA
Conf. VG-86-USA

2.04 365d 14.515kgM 4.7% 689F 3.4% 498P

55. NH Sunview Bubba *Sheila*

Reg.no.
Sire

DE 0770655514
Big Bubba

Geb. Datum.
Dam

20.04.2018
Leaninghouse Delta 22086

Milk	%F	%E	Fat	Eiw	SCS	DPR	PL	SCE	FLC	UDC	PTAT	NM	GTPI
+1083	+0.08	+0.08	62	55	2.98	+3.6	+6.5	5.9	1.00	2.40	+1.85	814	2676

NEXT DAMS

- 4e Pine-Tree Zenith Sheen VG-87-USA 3yr.
- 5e Pine-Tree Martha Sheen VG-86-USA
- 6e Pine-Tree Missy Martha VG-86-USA
- 7e Wesswood-HC Rudy Missy EX-92-USA
- 8e Wesswood Elton Mimi EX-90-USA
- 9e Wesswood Mandingo Ivy VG-87-USA
- 10e Wesswood Astro Matt Esther VG-87-USA

Das BESTE vom BESTEN!!

- Eines der höchsten GTPI Rinder welches je in Europa verkauft wurde: GTPI +2824!!
- Toller Index: +0.09%F / +0.10%E / DPR +3.3 / SCE 6 / UDC +.261!
- Dazu 156 GRZG & A2A2 & Kapa Casein BB!!
- Vollschwester zu Mr. Future (GTPI +2882)

HUGE opportunity KNOCKS!

- One of the highest GTPI heifers ever to be sold in a European auction: GTPI +2824!!!
- Great index: +0.09%F / +0.10%P / DPR +3.3 / SCE 6 / UDC 2.61!
- She is also +156 RZG & A2A2 and Kapa Casein BB!!!
- Full sister to Mr. Future (GTPI +2882)



56. Riethil Evi

Reg.no.
Consignor

NL 723372691

Geb. Datum. 07.05.2018

Riethil Holsteins - Tel. +31(0) 628778097 - Email. markbiesheuveel@hotmail.com

	Milk	%F	%E	Fat	Eiw	SCS	DPR	PL	SCE	FLC	UDC	PTAT	NM	GTPI
08/18	+958	+0.18	+0.07	87	49	2.60	+3.5	+5.8	7.7	1.37	2.20	+2.26	850	2782

#4 GTPI FORTUNE Tochter in Europa / #4 GTPI FORTUNE dtr in Europe

Toller Index: / Great index: +0.18%F +0.07%P / SCS 2.60 / DPR +3.5 / UDC +2.2 / TL +0.20



4. M. Royal Idevra Eva VG-86-IT 2yr.



5. M. Royal Idevra Titanic Estate EX-90-IT



9. M. Ricecrest Luke Lauren EX-91-USA GMD DOM

Progenesis FORTUNE
(Octoberfest x Tango)

Riethil Evita

Kalbt: / Due: October '19

- **Hoch rangierendes GTPI Rind /** Top ranking GTPI heifer
- **Familie von Ricecrest Luke Lauren /** Family tracing back to Ricecrest Luke Lauren
- **Selbe Familie wie: /** Same family as: Stol Joc, Bolton, Marshall, Murphy and more!

S-S-I Montross JEDI

JK Eder Eva 1 VG-85-NL
Conf. VG-85-NL

2.05 305d 8.832kgM 4.7% 421F 3.6% 317P
3.09 305d 10.133kgM 4.6% 467F 3.6% 363P

- **Outcross Linie! /** Outcross Line!

L-L-M Dairy PRESIDENT

HS Mogul Eva GP-84-NL
Conf. GP-84-NL

2.02 305d 8.514kgM 4.6% 391F 3.6% 307F

- **Verkauft fur: /** Sold for: EUR 20.000 in the EG Summer Sale
- **Halbschwester zu: /** Maternal sister to: Marpac @ Genefix

NEXT DAMS

- 4e Royal Idevra Eva VG-86-IT 2yr.
- 5e Royal Idevra Titanic Estate EX-90-IT
- 6e Royal Idevra Egna VG-85-IT 2yr.
- 7e Excelgen Manfred Brooke VG-86-USA DOM
- 8e Ricecrest Duster Brooke EX-90-USA GMD DOM
- 9e Ricecrest Luke Lauren EX-91-USA GMD DOM
- 10e Ricecrest Southwind Kaye VG-87-USA GMD DOM
- 11e Ricecrest Ned Boy Noreen EX-91-USA GMD DOM

Fast 2800 GTPI!! #4 Fortune

- Fortune Rind mit +2782 GTPI und +2.26 PTAT!
- #4 Fortune in Europa!
- Super allround Index ohne Fehler: +0.18%F +0.07%E / SCS 2.60 / DPR +3.5 / UDC +2.2 / TL +0.20
- Tolle Mutterlinie die zurück geht auf Ricecrest Luke Lauren

Almost 2800 GTPI!!! #4 Fortune

- Fortune heifer with +2782 GTPI and +2.26 PTAT!
- #4 Fortune in Europe!!
- Allround index with no holes: +0.18%F +0.07%P / SCS 2.60 / DPR +3.5 / UDC +2.2 / TL +0.20
- Great maternal line tracing back to Ricrest Luke Lauren EX-91-USA



57. DG HS Nadine

Reg.no.
Consignor

NL 649361135

Geb. Datum. 20.07.2018

Hul-Stein & Diamond Genetics Tel. +31 38 4606922 Email. info@diamond-genetics.nl

	Milk	%F	%E	Fat	Eiw	SCS	DPR	PL	SCE	FLC	UDC	PTAT	NM	GTPI
9/18	+925	+0.10	+0.10	61	56	2.86	+5.6	7.4	5.2	1.13	1.88	+1.85	844	2742

- > #8 GTPI Benz Tochter in Europa / #8 GTPI Benz dtr in Europe!
- > Schwester zum #1 GTPI Bullen in Europa, HS DG MERCEDES (GTPI +2915) / Sister to the #1 GTPI bull in Europe, HS DG MERCEDES (GTPI +2915)

GERMAN index will be back prior the sale, see update!



M. DG HS Nadja | A genomic giant!!



3. M. Tir-An Uno Nelina VG-86-NL



Brother to dam: NOEL @ Vost

S-S-I Franchise BENZ (Franchise x Montross)

DG HS Nadja

Besamt für eigene Trächtigkeit /
Inseminated for pregnancy

- **Schwester zu:** / Maternal sister to: DG HS Noel @ VOST
- **Mutter des #1 GTPI Bullen in Europa und des #1 Benz der WELT: HS DG Mercedes, GTPI +2915** / Dam of the #1 GTPI bull in Europe and the #1 Benz son worldwide: HS DG Mercedes, GTPI +2915

S-S-I Montross JEDI

DG HS Neliza-ET VG-86-NL 2yr.
Conf. VG-86-NL 2yr.

2.03 305d 9.568kgM 3.9% 374F 3.3% 314P

- **Mutter von Noel @ Vost, Opperman in Italien und mehr!** / Dam of Noel @ Vost, Opperman in Italy and more!
- **Schwester zu:** / Sister to: SAMBA @ Cogent (s. Tango)

Cogent SUPERSHOT

Tir-An Uno Nelina VG-86-NL
Conf. VG-86-NL

2.10 415d 10.158kgM 4.5% 456F 3.8% 384P
4.03 305d 11.576kgM 4.5% 526F 3.5% 408P
5.04 11.963kgM 3.7%F 3.6%P (Proj.)

- **Cousine zu:** / Full cousinto: Tir-An N.U. Nyala VG-86-NL 3yr., one of the best transmitting 2-yr. old in Europe 3.8% PROTEIN

NEXT DAMS

- 4e Tirsvad BT Nemesi VG-87-DE 2yr.
- 5e Tirsvad Stol Joc Nemo VG-87-DK 2yr.
- 6e Tir-An Oman Neblina VG-87-DK 2yr.
- 7e BW Marshall Neblina VG-87-NL 2yr.
- 8e Etazon LL Neon-ET VG-85-NL
- 9e Tui Onyx Nick VG-86-USA 2yr. GMD DOM
- 10e Tui Opel Ned Boy VG-89-USA GMD DOM

Schwester des #1 Bullen: Mercedes (GTPI +2915)

- Ihre Chance auf die Vollschwester des #1 Bullen: HS DG MERCEDES (GTPI +2915)
- Kalb mit tollem Index: +010% EIWEIß / +5.6 DPR / SCE 5.2 / UDC +1.88 / FLC +1.13 / RA +0.21 / TL +0.39!!
- Mutter ist eine Halbschwester zu DG HS Noel @ VOST
- Aus der mega erfolgreichen Nebelina Kuhfamilie

Sister of the #1 bull: Mercedes (GTPI 2915)

- Full sister of the #1 bull: HS DG MERCEDES (GTPI 2915)
- Heifer with a great index: +0.10% PROTEIN / +5.6 DPR / SCE 5.2 / UDC +1.88 / FLC +1.13 / RA +0.21 / TL +0.39!!
- Dam is maternal sister to DG HS Noel @ VOST!
- From the very successful Neblina cow family



58. WEH Lady Like

Reg.no.
Consignor

DE 0361214372

Geb. Datum. 09.06.2018

WEH Holsteins - Tel. +49 (0)5848 822- Email. mowildt@web.de

	Milk	%F	%E	Fat	Eiw	RZM	RZS	KVd	RZN	RZR	FL	UDD.	RZE	RZG
8/18	+1108	+0.21	+0.17	66	55	141	103	108	132	129	113	127	129	156
	Milk	%F	%E	Fat	Eiw	SCS	DPR	PL	SCE	FLC	UDC	PTAT	NM	GTPI
9/18	+1250	+0.09	+0.06	73	55	2.93	+4.0	5.0	6.0	0.94	1.82	+1.59	762	2644



4. M. Beratiola Alx Lidia VG-88-NL 4yr.



Full sister to 5.M. MINCIO



5. M. Bertaiola Boloton Lidia VG-86-NL 2y4.

S-S-I Franchise BENZ
(Franchise x Montross)

WEH Kerrigan Lucia

Due: / Kalbt: March '19

- **Frazzled Sohn @ Masterrind** / Frazzled son @ Masterrind!

Westcoast KERRIGAN

WEH Lucy NC

Just fresh! Looks good and will be asily VG

De-Su BALISTO

DG Scream & Shout VG-85 VG-MS 2yr.
Conf. VG-85-DE VG-MS 2yr.

3/2La 305d 9.966kgM 4.9% 486F 3.7% 369P
HL1 305d 12.116kgM 4.7% 572F 3.5% 427P

NEXT DAMS

- 4e Bertaiola Alexander Lidia VG-88-NL 4yr.
- 5e Bertaiola Bolton Lidia VG-86-NL 2yr.
- 6e Bel Iron Irene EX-90-IT
- 7e Bel Mtoto Elisa VG-85-IT
- 8e Bel Astre Unforgettable EX-91-IT
- 9e Bel Mark Susanne VG-89-IT
- 10e Bel Inspiration Pamy VG-85-IT
- 11e Ronchie Mars Pamela EX-91-IT

Benz x Kerrigan x italienische Lidia Kuhfamilie

- Ganz komplette Benz mit hohen Inhaltsstoffen in ihrem Index
- Tolle & interessante Väterfolge: Benz x Kerrigan x Balisto x Lexor x Bertaiola Alexander Lidia
- 5. Mutter ist die Vollschwester des sehr erfolgreichen italienischen Töchtergetesteten Bullen: Bertaiola MINCIO!

Benz x Kerrigan x Italian Lidia cow family!

- Very complete BENZ dtr with very high components in her index
- Very interesting sire line: Benz x Kerrigan x Balisto x Lexor x Bertaiola Alexander Lidia
- 5th dam is the full sister of the very successful Italian dtr proven sire: Bertaiola MINCIO!



59.

Garay HAM

Lovergirl Red

Reg.no.
Consignor

DE 0361097165 Geb. Datum. 24.02.18
Heidehof Ahrens KG - Tel. +49 (0)17 36404184 - Email. heidehofaahrens@web.de



2. M. Rosedale Lexington EX-95-USA



Sister to dam: Rosedale Achievers Legacy VG-89
1st Milking Yrling World Dairy Expo 2017



M. Rosedale Isn't She Loveable VG-89-CAN (MAX)

Cycle Mcgucci JORDY-RED

(Mcgucci x Gold Chip x Lion King)

Rosedale Isn't She Loveable VG-89-CAN 4yr.

Conf. VG-89-CAN 4yr. (MAX)

2.03 305d 11.934kgM 3.8% 453F 3.3% 390P
3.11 305d 16.490kgM 3.8% 634F 3.3% 541P

- **MAX Einstufung für das 2. Kalb in Kanada!** / MAX scored 2nd calver in Canada!
- **Schwester zu: / Sister to:** Rosedale Catch a Glimpse Acheivers Legacy VG-89 > 1st Milking Yrling Madison '17 and Rosedale Catch A Glimpse (Jr. Champion Madison '17)
- **REDBURST (Barbie Familie) ist nicht in Europa verfügbar!** / REDBURST (Barbie family) is not available in Europe!

Lookout P REDBURST

Rosedale Lexington EX-95-USA 2E

Conf. EX-95-USA 2E

2.01 317d 9.902kgM 4.6% 453F 3.2% 322P
3.01 365d 10.764kgM 5.1% 554F 3.7% 396P
4.11 305d 16.529kgM 4.6% 755F 3.2% 523P

- **All-American 5yr. Old 2013**
- **1st 5-Yr-old World Dairy Expo 2013**
- **Reserve All-American Junior 3-Yr-Old 2011**
- **Reserve All-American Junior 2-Yr-Old 2010**
- **Selbe Familie wie die 2 x World Dairy Expo Grand Champion Kuh: Lavender Ruby Redrose EX-96-USA / Same family as the 2 x World Dairy Expo GRAND Champion: Lavender Ruby Redrose EX-96-USA**

Braedale GOLDWYN

Rosedale Lexi VG-89-USA EX-MS 3yr.

Conf. VG-89-USA EX-MS 3yr.

2.02 365d 12.156kgM 5.1% 615F 2.9% 357P

- **Res. Int. Champion, Midwest Spring Show '07**
- **All-Wisconsin Jr. 2-Yr-Old Cow '06**
- **6th Jr 2-Yr-Old, Grand International '06**
- **H.M. All-American Spring Yearling Heifer '05**

NEXT DAMS

- 4e Rosedale Lea-Ann EX-93-USA 2E
- 5e Stookey Elm Park Blackrose-ET EX-96 GMD DOM
- 6e Nandette TT Speckle Red EX-93-USA
- 7e Nandette Riley Nana-Red VG-87-USA
- 8e Nandette Bootmaker Gale VG-89-USA

ROTE Enkelin aus LEXINGTON!

- Erste Möglichkeit in Europa für eine ROTE aus LEXINGTON!!
- Tolles Pedigree: JORDY x VG-89 max. eingestufte Redburst x Rosedale Lexington EX-95-USA > All-American 5yr. old '13!!
- Die Mutter ist eine Schwester zur Madison Klassensiegerin bei den Milking Yearling's '17 und dem Jr. Champion Madison '17
- BLACKROSE / Redrose Familie!!

RED grand dtr of LEXINGTON!

- First European opportunity to buy a RED piece of LEXINGTON!
- AMAZING pedigree: JORDY x VG-89 max. score REDBURST x Rosedale Lexington EX-95-USA > All-American 5yr. old '13!!
- Dam is a sister to the Madison winning Milking Yrling '17 and the Jr. Champion Madison '17
- BLACKROSE / REDROSE family!



60. AM Redstream Tally Red

Reg.no.
Consignor

DE 0540066777 Geb. Datum. 31.10.2017
Andreas Middelkampf- Tel. +49 (0) 171 1979 157 - Email. amiddelkampf@web.de



AM Redstream Tally-Red | She Sells!



M. Wilstar AM Tamara VG-87-DE



2. M. Milksource DTY Tanya-Red EX-94-USA 2E

Arethusa Redburst REDSTREAM
(Redburst x Goldwyn x Talent Barbara)

Wilstar AM Tamara VG-87-DE 3yr.
Conf. 88 88 85 87 / VG-87-DE 3yr.

La 1 246d 7.263kgM 3.8% 279F 3.4% 246P

Scientific DESTROY *RC

Milksource DTY Tanya-Red EX-94-USA 2E
Conf. EX-94-USA 2E

3.03 305d 12.574kgM 5.1% 647F 3.7% 469P
4.04 305d 14.960kgM 4.4% 651F 3.5% 526P

- Nom. All-American R&W 4yr. Old '16
- 6th @ WDE Madison '16
- 4th @ WDE Madison '15

Khw Kite ADVENT-RED

Silvermine ADV Tally-Red EX-93-USA 2E
Conf. EX-93-USA 2E

3.05 305d 12.791kgM 4.4% 557F 3.3% 419P
5.05 305d 14.941kgM 4.2% 626F 3.4% 505P

- All-American R&W Sr. 2yr. Old '09
- Res. Grand World Dairy Expo R&W '10
- HM. Grand Royal R&W '09
- Int. Champion Royal R&W '09
- 1st Sr. 3yr. Old World Dairy Expo R&W '10

NEXT DAMS

4e Spungold R-M Tammy-Red EX-93-USA 2E GMD
5e Medovue Leader Lottie-Red VG-85-USA 3yr.
6e Curryknoll Blaze Lolita-Red GP-CAN 2yr.
7e Marshcrest Magnet Leah-Red VG-85-CAN 3yr.

Ihr Ticket für die ROTBUNTSCHAUEN!

- Tolles ROTES November '17 Schaurind!
- Bereit für die Schau! Bereit für ET! Rock'n Roll!
- Die 3. Mutter war Res. Grand WDE '10, HM. Royal '09 & All-American R&W Senior 2yr. Old '09
- Großmutter war nominiert All-American R&W 4yr.

SHOW TIME R&W

- Beautiful November '17 R&W show heifer
- Ready to show! Ready to flush! Ready to rock!
- 3rd dam was Reserve Grand WDE '10, HM. Royal '09 & All-American R&W Senior 2yr. Old '09
- Grand dam was Nom. All-American R&W 4yr.



61. NH DG *Zalando* *RC

Reg.no.
Consignor

LU 699630102

Geb. Datum. 04.05.2018

Nosbisch Holsteins & J. Henneke - Tel. +49 (0) 171 4368388 - Email. nici_nosbisch@web.de

62. 4 FEMALE *Embryos*

Comb.

4 x FEMALE Col DG CRUSHTIME x Bel Doorman Zita (ET - Grade A)



M. Bel Doorman Zita VG-87-DE 2yr.: JUNIOR CHAMPION Swiss Expo '17



2. M. Bel Goldwyn Queen EX-94-IT



Sister to 2. M. Toc-Farm Allen Amyly EX-95-IT

Luck-E Absolute AWESOME-RED
(Absolute Red x Advent-Red x Kite)

Bel Doorman Zita VG-87-DE VG-87-MS 2yr.
Conf. VG-87-DE VG-87-MS 2yr.

La1 305d 10.350kg 4.7% 3.7% (Proj.)

- 1st & Jr. Champion Swiss Expo Lausanne '17
- Mutter ist eine Halbschwester zu Toc-Farm Allen Amyly EX-95-IT / Dam is maternal sister to Toc-Farm Allen Amyly EX-95-IT
- Amyly ist die Mutter von GOLDSUN / Amyly is the dam to GOLDSUN

Val-Bisson DOORMAN

Bel Goldwyn Queen EX-94-IT
Conf. EX-94-IT

2.02 305d 9.172kgM 4.2% 385F 3.35% 307P
3.05 280d 10.068kgM 4.17% 520F 3.36% 338P
4.05 305d 11.481kgM 3.83% 451F 3.32% 389P
5.08 276d 11.502kgM 3.83% 441F 3.32% 382P

- Schwester zum World Champion Toc-Farm Allen Amyly EX-95-IT / Sister to World Champion Toc-Farm Allen Amyly EX-95-IT
- Queen war 2. in Verona 2016 / Queen was 2nd at Verona 2016
- Amyly ist die Mutter von Goldsun / Amyly is dam to Goldsun

Braedale GOLDWYN

Toc-Farm Progress Amy EX-93-IT
Conf. EX-93-IT

2.00 300d 8.631kgM 4.0% 343F 3.6% 307P
3.00 305d 9.964kgM 4.1% 413F 3.7% 368P
4.02 305d 11.521kgM 4.6% 528F 3.3% 382P
5.07 305d 12.321kgM 4.7% 436F 3.5% 436P

- Mutter von Toc-Farm Allen Amyly EX-95-IT / Dam to Toc-Farm Allen Amyly EX-95-IT

NEXT DAMS

4e Sunnyslodge Skychief Amy EX-95-UK
5e Sunnyslodge Tab Ann EX-90-CAN EX-93-MS
6e Sunnyslodge Prelude Spottie VG-87-CAN
7e Sunnyslodge He Man Judy VG-86-CAN
8e Sunnyslodge Lolie VG-85-CAN
9e Sunnyslodge Edith EX-CAN
10e Sunnyslodge Carol Maple VG-86-CAN
11e Merkdale Tena President VG-CAN

Züchten Sie die ERSTE ROTE AMYLY!

- Eine ROTFAKTOR Tochter des Swiss Expo Champion Zita!
- Zita ist bereits mit VG-87 frisch nach dem ersten Kalb eingestuft!
- Traum Pedigree: Doorman x EX-94 Goldwin Schwester zum WELT CHAMPION Toc-Farm Allen Amyly EX-95-IT
- Ebenfalls werden verkauft: WEIBLICHE Embryonen aus Zita direkt, Vater ist die weltweite Typsensation: Col DG CRUSHTIME

Make a RED AMYLY member!

- A RED CARRIER dtr of the Swiss Expo Champion Zita!
- Zita scored already VG-87 2yr. just fresh!
- DREAM pedigree: Doorman x EX-94 Goldwyn sister to World Champion Toc-Farm Allen Amyly EX-95-IT
- Also FEMALE embryos selling of Zita, sired by the global type sensation: Col DG CRUSHTIME!!



63. Schwartz Ode Red

Reg.no.
Consignor

FR 6771292442 Geb. Datum. 05.01.2018
Daniel Schwartz - Tel. +33 (0)6 98619557 - Email. daniel.schwartz67@gmail.com



Schwartz Ode Red | She sells!



Full sister to M. Happy Red



4. M. Lavender Ruby Redrose EX-96-USA

FG JACOT RED

(Sympatico *RC x Lauthority)

Hola Red VG-85-FR VG-88-MS

Conf. VG-85-FR 2yr.

3La 305d 9.9928kgM 3.5% 347F 3.0% 298P

- **Vollschwester zu:** / Full sister to: Happy Red
- **5 Generationen EXZELLENTER Mütter im Papier** / 5 generations EXCELLENT dams in her pedigree

Our-Favorite DETOX *RC

RR Rosedale Advent Rosy-Red VG-86-NL 2yr.

Conf. VG-86-NL VG-89-MS 2yr.

La1 305d 10.011kgM 3.9% 387F 3.2% 325P

- **Vollschwester zu:** / Full sister to: Starmark-I Gudule Red Res. Int Champion Royal Winter Fair 2010 & Starmark-I Advent Red - Honourable Int. Champion Swiss Expo Lausanne 2011
- **Vollschwester verkauft für \$ 84.000** / Full sister sold for \$ 84.000

KHW Kite ADVENT-RED

Rosedale-L SS Rose-Red VG-88-USA

Conf. VG-88-USA

2.06 365d 15.286kgM 3.5% 538F 3.2% 493P

4.05 365d 16.312kgM 4.0% 655F 3.1% 498P

NEXT DAMS

- 4e Lavender Ruby Redrose-Red EX-96-USA
- 5e Northrose-I Lavender EX-90 EX-MS 4*
- 6e Rosedale Lea-Ann EX-93-USA 2E
- 7e Stookey Elm Park Blackrose-ET *RC EX-96 3E GMD
- 8e Nandette TT Speckle Red EX-93-USA
- 9e Nandette Riley Nana-Red VG-87
- 10e Nandette Bootmaker Gale VG-89

Exklusive JACOT aus der REDROSE Familie

- Eine der wenigen Töchter des populären JACOT-RED!
- Großmutter ist die Vollschwester zu Starmark-I Gudule Red VG-CAN 2yr., Res. Int Champion Royal Winter Fair '10 & Starmark-I Advent Red - Honourable Int. Champion Swiss Expo Lausanne '11
- Geht zurück auf die 2 x GRAND & 1 x SUPREME Champion Kuh der World Dairy Expo in Madison: REDROSE EX-96-USA!

Exclusive JACOT from the REDROSE family

- One of the few dtrs of the popular sire JACOT-RED!!!
- Grand dam is full sister to Starmark-I Gudule Red VG-CAN 2yr., Res. Int Champion Royal Winter Fair '10 & Starmark-I Advent Red - Honourable Int. Champion Swiss Expo Lausanne '11
- Goes back on the 2 x GRAND & 1 x SUPREME Champion of the World Dairy Expo Madison: REDROSE EX-96-USA



64. 1st Choice Female

Consignor Bernd Lohmann - Tel +49 (0)175 6160107 - Email. rzb.lohmann@web.de
Choice out of: 2 Live Kälber, beide Kälber sind auf der Auktion / 2 LIVE FEMALES - both will be present at the sale

Beemer x EPH Rolls Rose VG-86-DE 2yr. DE 0539781449 24.09.2017
 Dempsey x EPH Rolls Rose VG-86-DE 2yr. DE 0540109112 29.11.2017



2. M. Kingsmill Roy Roulette EX-92-USA



M. EPH Rolls Rose VG-86-DE 2yr.

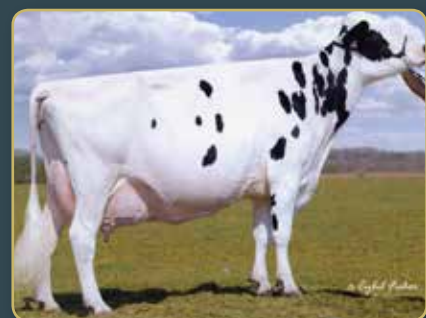

3. M. Astrahoe LJ Rosa Rebel EX-92-USA

Pol Butte Mc BEEMER
 (Mccutchen x Goldwyn x Shottle)

EPH Rolls Rose VG-86-DE 2yr.
 Conf. 85 88 85 86 / VG-86-DE 2yr.

TL17/11 5.724kgM 3.8% 219F 3.1% 179P

- 3rd Junior Heifer Normandy Show '16/
 3rd Junior Heifer Normandy Show '16



Regancrest Elton DURHAM

Kingsmill Roy Roulette EX-92-USA 2E
 Conf. EX-92-USA 2E

2.04 365d 8.412kgM 3.8% 317F 2.9% 177P
 4.03 347d 11.035kgM 3.8% 423F 3.0% 334P
 6.04 365d 12.710kgM 4.0% 508F 3.1% 396P

- 14. Generation EXZELLENT / 14th generation
 Excellent

Same family:
 Peak Goldwyn Rhapsody EX-97-UK

Roylane Jordan (ROY)

Astrahoe LJ Rosa Rebel EX-92-USA 2E
 Conf. EX-92-USA 2E

7.05 365d 22.036kgM 4.2% 917F 2.8% 624P
 3.02 305d 14.569kgM 3.9% 567F 3.1% 457P
 Life: 1186d 50.331kgM 3.9% 1.962F 3.2% 1.601P

NEXT DAMS

- 4e Pinehurst Royal Rosa EX-91-USA 2E
- 5e Pinehurst Roulade EX-92-USA 2E
- 6e Pinehurst Sweet Cleo EX-90-USA
- 7e Pinehurst Sweet Freedom EX-90-USA
- 8e Pinehurst Sweet Delight EX-91-USA
- 9e Pinehurst Rapture EX-96-USA
- 10e Pinehurst Fragrance EX-90-USA
- 11e Hayssen Fond Ariel EX-90-USA
- 12e Hayssen D V Audrey EX-90-USA
- 13e Whirhill Q Rag Apple Ariel EX-92-USA
- 14e Arlite Posch EX-92-USA EX-92-USA

14 Generationen EXZELLENTER Mütter!

- WOW!! Kälber mit 14 EXZELLENTEN Kühen im Pedigree!
- Eine Familie mit der vielleicht längsten abfolge von EXZELLENTEN Kühen!
- Selbe Familie wie Peak Goldwyn Rhapsody EX-97-UK: 3 Supreme & Grand Champion UK Dairy Expo

14 generations EXCELLENT dams!

- Wow! Heifers with 14 EXCELLENT cows in their pedigree's!
- Family that is one of the longest line of excellent cows in the world!
- Same family as Peak Goldwyn Rhapsody EX-97-UK: 3x Supreme & Grand Champion UK Dairy Expo



65. HAM Beemer Spotty

Reg.no.
Consignor

DE 0359766335 Geb. Datum. 16.01.2018
Heidehof Ahrens KG - Tel. +49 (0)17 36404184 - Email. heidehofaahrens@web.de



3. M. DT Spottie EX-93-DE



HAM Beemer Spotty | She Sells!

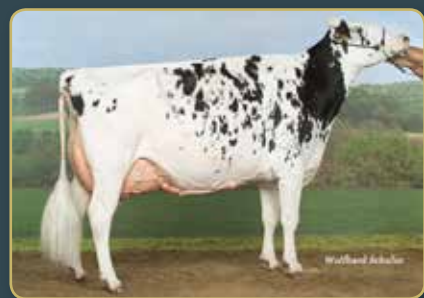

2. M. Fuxberg Holsteins Spotlight EX-95-DE

Pol Butte Mc BEEMER
(Mccutchen x Goldwyn)

Fuxberg Holsteins Million Suuk EX-90-DE
Conf. EX-90-DE

La1 305d 9.138kgM 4.0% 368F 3.3% 305P
4/4La 305d 9.463kgM 4.2% 401F 3.4% 326P
HL4 305d 9.629kgM 4.4% 424F 3.5% 333P

- **3. Generation EXZELLENT in Folge!** / 3rd generation EXCELLENT in a row!
- **Halbschwester zu Fux Alexander Sia EX-90 & Klassendritte Europaschau Fribourg '13!** / Maternal sister to Fux Alexander Sia EX-90 3rd place European Show Fribourg '13!
- **Halbschwester zu :** / Maternal sister to: Fux Mogul Success VG-87 2yr & Junior Champion Agra '15

England-Ammon MILLION

Fuxberg Holsteins Spotlight EX-95-DE
Conf. EX-95-DE

La5 305d 12.376kgM 3.9% 477F 3.3% 408P
HL5 305d 13.551kgM 4.0% 544F 3.3% 450P

- **2yr. Old Champion Schau der Besten '09**
- **Grand Champion Thuringia Holstein Open '10**
- **Söhne auf Station** / Sons in AI
- **All- German!**

Picston SHOTTLE

DT Derry Spottie EX-93-DE
Conf. EX-93-DE

La4 305d 12.078kgM 3.9% 468F 3.3% 401P
HL3 305d 12.790kgM 3.9% 504F 3.3% 426P

- **Grand Champion Schau der Besten '07**
- **Grand Champion Schau der Besten '08**
- **Supreme All-German '08**

NEXT DAMS

4e Sunnylodge Joann VG-86-CAN
5e Sunnylodge Jennifer VG-85-CAN
6e Sunnylodge Prelude Spottie VG-87-CAN 18*
7e Sunnylodge He Man Judy VG-86-CAN
8e Sunnylodge Lolie VG-85-CAN
9e Sunnylodge Edith EX-CAN
10e Sunnylodge Carol Maple VG-86-CAN
11e Merkdale Tena President VG-CAN

Aus 3. Generationen EX Spottie's!

- 3. Generationen EXZELLENTER Kühe in Folge!
- Großmutter ist die bekannte EX-95 Kuh Fux Holsteins Spotlight GRAND CHAMPION Thuringia Holstein Open '10
- 3. Mutter ist DT Spottie EX-93, sie war Supreme All-German '08!
- 6. Mutter ist Sunnylodge Prelude Spottie, All-Canadian Kuh und Mutter von Linjet!

From 3 generations EX Spottie's!

- 3 generations EXCELLENT in a row!
- Grand dam is an EX-95 point cow Fux Holsteins Spotlight GRAND CHAMPION Thuringia Holstein Open '10
- 3rd dam DT Spottie was Supreme All-German '08!
- 6th dam Sunnylodge Prelude Spottie has been Canadian cow of the year and is the dam of Linjet!



66. NH Atwood *Zazia*

Reg.no.
Consignor

DE 0770655471 Geb. Datum. 20.12.2017
Nosbisch Holsteins - Tel. +49 (0)171 4368388 Email. nici_nosbisch@web.de

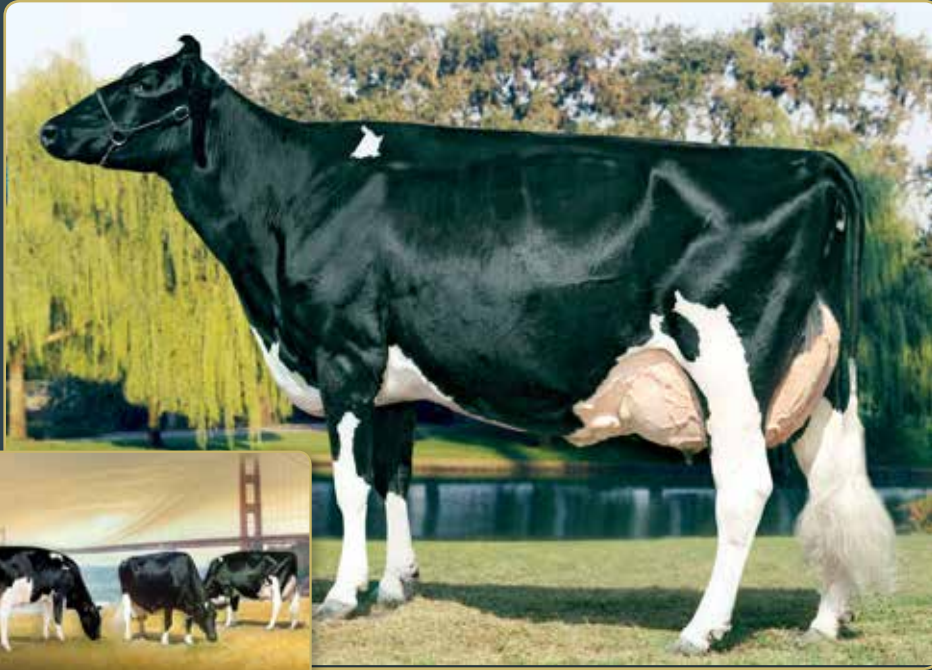

Ocean-View Mandel Zandra EX-95-USA 2E and her family members



NH Atwood Zazia | She Sells!



M. Roccafarm Zandorra VG-87-DE 2yr.

Maple-Downs I GW ATWOOD
(Goldwyn x Durham x Storm)

Roccafarm Zandorra VG-87-DE 2yr.
Conf. VG-87-DE VG-88-MS 2yr.

La1 (Proj) 305d 9.224kgM 4.2%F 3.5%P

- **Jr. 2-Yr. Old Champion & Grand Champion Sudwest-Show '16**
- **Kingboy Tochter war 1. Platz EYBS '16 und Champion Rind Le Quesnoy '16 / Kingboy dtr was 1st EYBS '16 and Champion Heifer Le Quesnoy '16**
- **Verkauft auf dem GMS'16 für EUR 10.000€**
Sold at GMS'16 for EUR 10.000

Val-Bisson DOORMAN

Roccafarm Wi Zaninda EX-90-ES EX-91-MS
Conf. EX-90-ES EX-91-MS

2.07 305d 8.774kgM 4.4% 386F 3.4% 297P
3.11 124d 6.106kgM 4.6% 258F 3.0% 179P (Inc.)

- **Jr. Champion Int. Show Libramont '13!**
- **Verkauft an Ponderosa Holsteins: EUR 15.000 / Sold to Ponderosa Holsteins: EUR 15.000**

Gillette WINDBROOK

Roccafarm Lou Zandra

NEXT DAMS

- 4e Ocean-View Mandel Zandra EX-95-USA 2E GMD
- 5e Moore-Farms Sexy Zandra EX-92-USA 4yr. GMD
- 6e Moore-Farms Valiant Smurf EX-90-USA 6yr. GMD
- 7e Moore-Farms Snooty Elevation EX-91-USA 6E
- 8e Moore-Farms Fond Snoop VG-86-USA 6yr.

ATWOOD aus den Mandel Zandra's

- Geht zurück auf die unglaubliche: Ocean-View Mandel Zandra!
- Mehrere Generationen von Schausiegern!
- Mutter war Grand Champion Südwest Schau'16
- Großmutter war Jr. Champion International Schau Libramont
- Tolles Rind!

ATWOOD going back on Mandel Zandra

- Going back on the matriarch: Ocean-View Mandel Zandra!
- Multiple generations of show winning cows
- Dam was Grand Champion Sudwest Show '16
- Grand dam was Jr. Champion International Show Libramont
- Great heifer!



67. Nova C Pandora NC

Reg.no.
Consignor
Prod.
Conf.

DE 0359174110 Geb. Datum. 03.10.2015
Andreas Middelkampf- Tel. +49 (0) 171 1979 157 - Email. amidelkampf@web.de
Frisch gekalbt - mehr Infos auf dem Saleupdate! / Just fresh! See sale update for more information!
NC



Nova C Pandora | She Sells!



3. M. Stone-Front Iron Pasta EX-96-USA 2E



3. M. Stone-Front Iron Pasta EX-96-USA 2E

Sonnek Gc CORVETTE
(Gold Chip x Damion x Shottle)

Stone-Front Mac Pandora EX-93-USA
Conf. EX-93-USA

HL4 305d 16.588kgM 3.8% 624F 3.3% 552P
5/4La 305d 12.966kgM 3.8% 488F 3.3% 425P

Regancrest-HHF MAC

Stone-Front Talent Pesto EX-91-USA
Conf. EX-91-USA

HL4 305d 12.732kgM 4.3% 542F 3.1% 394P
4/4La 305d 11.839kgM 4.0% 475F 3.3% 387P

Ladino Park TALENT *RC

Stone-Front Iron Pasta EX-96-USA 2E
Conf. EX-96-USA 2E

2.01 305d 10.483kgM 4.6% 479F 3.1% 323P
3.06 305d 12.828kgM 4.4% 568F 3.0% 391P
4.09 305d 16.307kgM 4.3% 705F 3.7% 601P
6.10 305d 16.411kgM 3.9% 644F 2.9% 470P

- HM. Grand Champion Royal '11
- Res. Grand World Dairy Expo '10
- 2nd 5yr. Old WDE & Royal '05
- All-Canadian Mature Cow '11
- Res. All-Canadian 5yr. '08

NEXT DAMS

4e Stone-Front Jed Polly EX-92-USA 4E
5e Stone-Front Pontiac Pella VG-88-USA

Exklusive frische Corvette aus den Pasta's!

- Frisch abgekalbte Corvette Tochter die zurück geht auf den Res. Grand Champion der World Dairy Expo'10: Stone-Fron Iron Pasta EX-96-USA 2E
- Tolle vielversprechende Färsen!
- 4. Generationen EXZELLENTER Mütter in Folge!
- Eine der ersten Mitglieder dieser Familie in Europa!

Exclusive fresh Corvette from the Pasta's!

- Fresh Corvette daughter tracing back on the Res. Grand Champion World Dairy Expo '10: Stone-Front Iron Pasta EX-96-USA 2E
- Very promising 2yr. old
- 4 generations EXCELLENT dams in a row!
- One of the very few members of this family in Europe



68. HFP Dreamcatcher NC

Reg.no.
Consignor
Prod.
Conf.

DE 0539194644 Geb. Datum. 24.01.2016
Köster KG & Holstein Forum - Tel. +49 (0)151 15590934 - Email. koester-rf@t-online.de
Frisch gekalbt - mehr Infos auf dem Saleupdate! / Just fresh - See sale update for more information
NC



2. M. Bassingthorpe Shottle Daisy EX-94-DE



HFP Dreamcatcher as a maiden heifer | She sells!



M. DS AW Dreamgirl VG-89-DE 6yr.

Crasdale BANKROLL

(Let it Snow x Butz-Butler Gold Barbara)

DS AW Dreamgirl VG-89-DE 6yr.

Conf. 90 90 86 91 / VG-89-DE 6yr.

4/3LA 11.567kgM 5.0% 575F 3.7% 423P
HL3 12.820kgM 5.0% 645F 3.8% 481P
1.LA 9.196kgM 4.7% 433F 3.7% 337P

- Tolle Zuchtkuh aus Shottle Daisy / Outstanding brood cow of Shottle Daisy

Maple-Downs-I G W ATWOOD

Bassingthorpe Shottle Daisy EX-94-DE

Conf. 93 94 91 95 / EX-94-DE

4/4LA 13.921kgM 4.4% 616F 3.4% 467P
HL3 17.652kgM 4.3% 761F 3.4% 591P

- 2. Platz in ihrer Klasse auf der DHV Schau '07 / 2nd in class DHV Show '07
- Res. Grand Champion RUW Show '07

Picston SHOTTLE

Bassingthorpe Lead Daisy 7 VG-86-UK 2yr.

Conf. VG-86-UK 2yr.

2.01 303d 6.481kgM 4.4% 287F 3.5% 229P

Frische Enkeltochter der fabelhaften Daisy!

- Frühe frisch abgekalbte Bankroll Enkelin aus der unverwechselbaren Bassingthorpe Shottle Daisy EX-94-DE
- Daisy ist die am höchsten eingestufte Shottle Tochter mit einem EX-95 Euter und war erfolgreich im Schauring: 2. Platz DHV Schau '07 & Res. Grand Champion RUW Schau '07
- Mutter hat im Schnitt >3.7% Eiweiß und ist mit VG-89 eingestuft!

FRESH grand dtr of the fabulous Daisy!

- Early fresh Bankroll grand daughter of the one and only Bassingthorpe Shottle Daisy EX-94-DE
- Daisy is the highest scored Shottle dtrs with an EX-95 Mammary System and was succesful in the show ring: 2nd in class @ DHV Show '07 & Reserve Grand Champion RUW Show '07
- Dam avaraged >3.7% protein and is classified with VG-89-DE!



69. PH Akina NC

Reg.no.
Consignor
Prod.
Conf.

DE 0539006650 **Geb. Datum.** 18.07.2016 **Kalb. Datum.** 12.08.2018
Hans-Peter Paeßens - Tel. +49 (0)173 7352647 - Email. hochwaldpit@t-online.de
PM1 03.09.2018 30kgM 3.7%F 3.4%P
NC



© Elly Geverink



3. M. PH Arienne VG-85-DE

Maternal sister to lot. Paeßens Armani VG-85-DE 2yr.

BALU

(Balisto x Epic)

PH Akazi EX-90-DE

Conf. 91 91 91 88 / EX-90-DE

5/4La 305d 12.368kgM 4.7% 578F 3.7% 463P
HL3 305d 13.693kgM 5.1% 692F 3.7% 511P
1.La 305d 9.397kgM 4.1% 383F 3.8% 354P

- **EXZELLENT Kuh 3.7% EIWEIS!** / EXCELLENT cow with 3.7% PROTEIN!
- **Familie mit verschiedenen Schauerfolgen /** Family with several show successes
- **Mutter zu:** / Dam to: Paeßens Armani VG-85-DE 2yr. sold @ GMS '17

Long-Langs OMAN OMAN

PH Aria VG-87-DE

Conf. 90 87 87 87 / VG-87-DE

5/5La 299d 10.211kgM 4.3% 438F 3.6% 367P
HL2 305d 11.274kgM 4.3% 479F 3.5% 397P

- **Diese Familie steht für hohes Eiweiß und Nutzungsdauer /** This family marked with protein & high lifetime productions

Ladino Park TALENT *RC

PH Arienne VG-85-DE

Conf. VG-85-DE

- **Vater:** / Sire: TUGOLO

NEXT DAMS

4e Aranka GP-84-DE (s. Dombinator)
5e Arne VG-88-DE (s. Inspiration)
6e Amsel VG-87-DE (s. Elevation Very)
7e Amelia VG-85-DE (s. Astronaut Inka)
8e Amanda EX-90-DE (s. Ted)

Frische Färsen aus einer EX-90 Mutter!

- Frisch abgekalbte Balu aus einer EX-90 Mutter mit 3.7% EIWEIS!
- Aus 7. Generationen mit im Schnitt 65.000kg Lebensleistung!
- Diese Familie steht für hohes EIWEIS und tolle Lebensleistungen!
- Halbschwester wurde am German Masters Sale '16 verkauft!

Fresh 2yr. Old from an EX-90 dam!

- Fresh 2yr. Old from a EX-90-DE dam with 3.7% PROTEIN!
- From 7 generations averaged 65.000kg milk in lifetime production!
- This family marked with protein & high lifetime productions!
- Maternal sister sold at the German Masters Sale '16



70. WIT Samanta Red NC

Reg.no. DE 0538996394 Geb. Datum. 14.01.2016 Kalb. Datum. 02.07.2018
 Consignor Wiethäge Holsteins Tel. +49 (0)178 4222841 - Email. twiethägehalver@t-online.de
 Prod. PM1 11.07.2018 28kgM 4.6%F 3.6%P
 PM2 10.08.2018 31kgM 3.6%F 3.3%P
 Conf. NC



2. M. WIT Santana EX-90-DE



5. M. Glen Drummond Splendor VG-86-CAN 2yr.



4. M. Gen-I-Beq Talent Spectra VG-85-CAN 2yr.

Gen-I-Beq RUW MATISSE-RED
 (Magneta x Snowman x Baxter)

WIT Savo 127 EX-90-DE
 Conf. 89 89 90 91 / EX-90-DE

3/2La 9.936kgM 3.5% 343F 3.4% 335P
 HL2 11.923kgM 3.5% 413F 3.3% 398P
 1.La 7.948kgM 3.4% 272F 3.4% 272P

Holbra APPLEJAX *RC

WIT Santana EX-90-DE
 Conf. 88 92 91 88 / EX-90-DE

5/4La 13.074kgM 3.8% 501F 3.3% 431P
 HL3 14.544kgM 3.6% 526F 3.3% 479P

- Miss Hemer 2014
- Participated @ DHV-Schau '15

DURHAM-RED

FBI Sierra VG-89-CAN 5yr.
 Conf. VG-89-CAN 5yr.

2.10 305d 16.221kgM 3.8% 623F 3.7% 597P
 5.00 305d 21.244kgM 3.6% 771F 3.2% 679P
 6.09 305d 19.211kgM 3.6% 690F 3.2% 612P

- 2nd 5yr. Old Cookshire '11
- 2 Superior Lacations
- 7 VG dtrs in Canada til date!

NEXT DAMS

- 4e Gen-I-Beq Talent Spectra VG-85-CAN 2yr.
- 5e Glen Drummond Splendor VG-86-CAN 2yr.
- 6e Glen Drummond Areo Flower VG-88-CAN 3yr.
- 7e Glen Drummond Shower EX-90-CAN 5yr.
- 8e Glen Drummond S C JO Beth EX-90-CAN 2E

Abgekalbte ROTE Färsen aus den Secret's

- Tolle Rote Färsen aus 2 Generationen EXZELLENT!
- Die Familie von Glen Drummond Splendor VG-86-CAN
- Großmutter war eine erfolgreiche Schaukuh, u.a. Miss Homer '14 und Teilnehmerin der DHV Schau '15!

Fresh R&W 2yr. old x SECRET family!

- Fantastic fresh 2yr. Old R&W out of 2 EXCELLENT dams in a row!
- Family that traces back to Glen Drummond Splendor VG-86-CAN
- Grand dam is a successful show cow which was Miss Hemer '14 and participated at the DHV Show '15!



71. NH Bankroll *Indonesia* NC

Reg.no.
Consignor
Prod.
Conf.

DE 0770405748 **Geb. Datum.** 26.02.2016 **Kalb. Datum.** 03.09.2018
Nosbisch Holsteins - Tel. +49 (0)171 4368388 - Email. nici_nosbisch@web.de
Just fresh - see sale update for more info! / Frisch gekalbt -mehr Infos auf dem Saleupdate!
NC



M. NH Mccutchen Isabella VG-89-DE 3yr.



3. M. M.E.DAL Stormatic Ilma EX-95-IT



3. M. M.E.DAL Stormatic Ilma EX-95-IT

Crasdale BANKROLL

(Let It Snow x Goldwyn x Shottle)

NH Mccutchen Isabella VG-89-DE 3yr.

Conf. 88 88 89 89 / VG-89-DE 3yr.

2/2La 305d 10.442kgM 4.3% 449F 3.5% 368P
HL 2 305d 10.866kgM 4.3% 464F 3.4% 373P

- Hoch eingestufte Mccutchen Tochter / High scoring Mccutchen dtr
- 5 EXZELLENT Mütter in ihrem Pedigree! / 5 EXCELLENT dams in her pedigree
- 1st H.M. Int. Champion RUW-Show '17

De-Su Bkm MCCUTCHEN 1174

M.E.DAL NH Inlove VG-88-DE 3yr.

Conf. 86 88 87 88 / VG-88-DE 3yr.

La1 305d 9.543kgM 4.1% 392F 3.5% 330P
HL2 305d 11.170kgM 4.4% 489F 3.4% 378P

- Tochter von M.E.DAL Stormatic Ilma EX-95-IT / Daughter of M.E.DAL Stormatic Ilma EX-95-IT
- Verkauft für 20.000 EUR through the German Masters Sale '14 / Sold for 20.000 EUR through the German Masters Sale '14

Braedale GOLDWYN

M.E.DAL Stormatic Ilma EX-95-IT

Conf. EX-95-IT 3E

3/LA 12.100kgM 3.8% 465F 3.0% 359P
HL 2 13.396kgM 3.9% 522F 3.0% 398P

- Sr. Champion & Best Udder National Show Cremona '12, Int. Champion European Show Cremona '10
- Res. Champion National Show Cremona '10
- H.M. Jr. Champion National Show Cremona '09

NEXT DAMS

4e M.E.DAL Rudolph Illary EX-91-IT
5e M.E.DAL Raider Jewel VG-87-IT
6e A.E. Inspiration Janette EX-93-IT
7e Sace Elevation Janet J. EX-96 2E
8e Flettdale Marquise Janet EX-94

FRISCHE ILMA!! Leistung & Typ!

- Frisch abgekalbte Bankroll Färse aus NH McCutchen Isabella VG-89-DE 3yr: 1st & H.M Int. Champion RUW-Schau '17
- Geht zurück auf M.E.DAL Stormatic Ilma EX-95-IT: Int. Champion Europaschau '10 & mehr!
- 5 EXZELLENT Mütter in ihrem Papier!

FRESH ILMA! Production & Type!

- Fresh 2yr. Old Bankroll of NH Mccutchen Isabella VG-87-DE 2yr.: 1st H.M. Int. Chamion RUW-Show '17
- Going back on M.E.DAL Stormatic Ilma EX-95-IT: Int. Champion European Show '10 & more!
- 5 EXCELLENT dams in this pedigree!



72. NH Callen *Insane*

Reg.no.
Consignor

DE 0360157812 Geb. Datum. 14.08.2017
Höven Holsteins - Tel. +49 (0)176 61303019 - Email. torbenmelbaum@web.de



3. M. M.E.DAL Stormatic Ilma EX-95-IT



2. M. M.E.Dal NH Inlove VG-88-DE 3yr.



M. NH Mccutchen Isabella VG-89-DE 3yr.

OCD 1stClass CALLEN

(Alta1stClass x Mayfield x Atwood)
>3 PTAT with positive fitness & milk!

NH Mccutchen Isabella VG-89-DE 3yr.

Conf. 88 88 89 89 / VG-89-DE 3yr.

2/2La 305d 10.442kgM 4.3% 449F 3.5% 368P
HL 2 305d 10.866kgM 4.3% 464F 3.4% 373P

- Hoch eingestufte 3yr. Mccutchen Tochter / High scoring 3yr. Old Mccutchen dtr
- 5 EXZELLENT Mütter in ihrem Papier/ 5 EXCELLENT dams in her pedigree
- 1st H.M. Int. Champion RUW-Show '17
- 1st & Intermediate Champion BZT Schau'17

De-Su Bkm MCCUTCHEN 1174

M.E.DAL NH Inlove VG-88-DE 3yr.

Conf. 86 88 87 88 / VG-88-DE

La1 305d 9.543kgM 4.1% 392F 3.5% 330P
HL2 305d 11.170kgM 4.4% 489F 3.4% 378P

- Verkauft für 20.000€EUR auf dem German Masters Sale '14 / Sold for 20.000 EUR through the German Masters Sale '14

Braedale GOLDWYN

M.E.DAL Stormatic Ilma EX-95-IT

Conf. EX-95-IT 3E

3/LA 12.100kgM 3.8% 465F 3.0% 359P
HL 2 13.396kgM 3.9% 522F 3.0% 398P

- Sr. Champion & Best Udder National Show Cremona '12, Int. Champion European Show Cremona '10
- Res. Champion National Show Cremona '10
- H.M. Jr. Champion National Show Cremona '09

NEXT DAMS

4e M.E.DAL Rudolph Illary EX-91-IT
5e M.E.DAL Raider Jewel VG-87-IT
6e A.E. Inspiration Janette EX-93-IT
7e Sace Elevation Janet J. EX-96 2E
8e Flettdale Marquis Janet EX-94

Frühe Callen mit italienischem Style!

- August'17 Callen Tochter!
- Geht zurück auf die wunderbare M.E.DAL Stormatic Ilma EX-95-IT: Int. Champion Europa Schau'10 & mehr!
- 5 EXZELLENT Mütter im Papier!
- Mutter ist eine mit dem 2. Kalb VG-89-DE Punkte eingestufte McCutchen-Enkelin zu Ilma EX-95!

Callen with Italian style!

- August '17 CALLEN daughter!
- Going back on M.E.DAL Stormatic Ilma EX-95-IT: Int. Champion European Show '10 & more!
- 5 EXCELLENT dams in this pedigree!
- Dam is a VG-89-DE 3yr. old! 2nd calver and looks amazing!



73. Budjon-Vail Supra

Reg.no.
Consignor

DE 0361097155
Heidehof Ahrens KG - Tel. +49 (0)17 36404184 - Email. heidehofaahrens@web.de

Geb. Datum. 27.01.2018



Full sister M: Budjon-Vail Atw Stylish | Nom. All-American '17 / 5th & Best Udder Milking 1yr. Madison '17



2. M. Blondin Goldwyn Subliminal EX-96-USA



2. M. Blondin Goldwyn Subliminal EX-96-USA

De-Su Bkm MCCUTCHEN
(Bookem x Sully Shottle May)

Budjon-Vail AW Scarlette

See Sale Update

- **Vollschwester zu:** / Full sister to: Budjon-Vail Atw Stylish - 5th Milking Yearling Madison '17 and BEST UDDER & Nom. All-American '17

Maple-Downs-I GW ATWOOD

Blondin Goldwyn Subliminal EX-96-USA
Conf. EX-96-USA 2E

2.02 305d 9.460kgM 4.1% 391F 3.5% 327P
4.10 305d 13.544kgM 4.3% 584F 3.3% 442P
5.11 305d 14.860kgM 3.7% 545F 3.2% 474P

- **1st Mature Cow Royal Winter Fair '16**
- **All-American & All-Canadian Mature Cow '16**
- **Res. All. Canadian Jr. 3-Yr. Old '12**
- **HM. All-Quebec Jr. 3-Yr. Old '12**
- **Top 5 Aged Cow Madison '16**
- **SUPREME Champion of the Junior Show World Dairy Expo 2015!!**

Braedale GOLDWYN

Blond R Marker Sublime *RC EX-93-CAN 5yr.
Conf. 89R 93DS 95MS 92FL / EX-93-CAN 5yr.

2.03 365d 10.679kgM 5.2% 556F 3.7% 397P
3.11 362d 14.073kgM 5.6% 790F 3.5% 487P
5.02 365d 14.460kgM 4.5% 648F 3.6% 525P
10.08 365d 16.234kgM 4.7% 768F 3.3% 535P
Lifetime: 5La. 73.707kgM 5.0%F 3.6%P

- **2nd 4-Yr. Old Three Rivers '06**
- **2nd Jr. 1-Yr. Old Bethier '03**
- **Maternal cousin to:** Blondin Redman Seisma EX-97-USA Grand Champion R&W Royal & WDE

NEXT DAMS

4e Blondin James Supra EX-90-CAN 9*
EX-93-CAN 2E 35* s. Skychief x VG-87-CAN 17*
s. Starbuck x VG-87-CAN x VG-CAN x VG-CAN

Enkeltochter aus einer der Besten: SUBLIMINAL!

- Vollschwester zur Mutter war 5te in Madison als Milking Yearling und wurde als BESTE EUTERKUH ausgezeichnet!
- Eine der ganz wenigen Mitglieder dieser Familie in Europa!
- Gleich Familie wie Blondin Redman Seisma EX-97-USA: 2 x Grand Champion R&W @ World Dairy Expo & 3 x Grand Champion @ Royal Winter Fair

Grand dtr of the best: SUBLIMINAL!

- Full sister to dam was 5th Madison as a Milking Yearling and won BEST UDDER!
- One of the very few members of this family in Europe!
- Same family as Blondin Redman Seisma EX-97-USA: 2x Grand Champion R&W @ World Dairy Expo & 3x Grand Champion R&W @ Royal Winter Fair



74.

HH Jordy *Jamaika* *RC

Reg.no.
Consignor

DE 0360940129 Geb. Datum. 16.06.2018
Höven Holsteins - Tel. +49 (0)176 61303019 - Email. torbenmelbaum@web.de

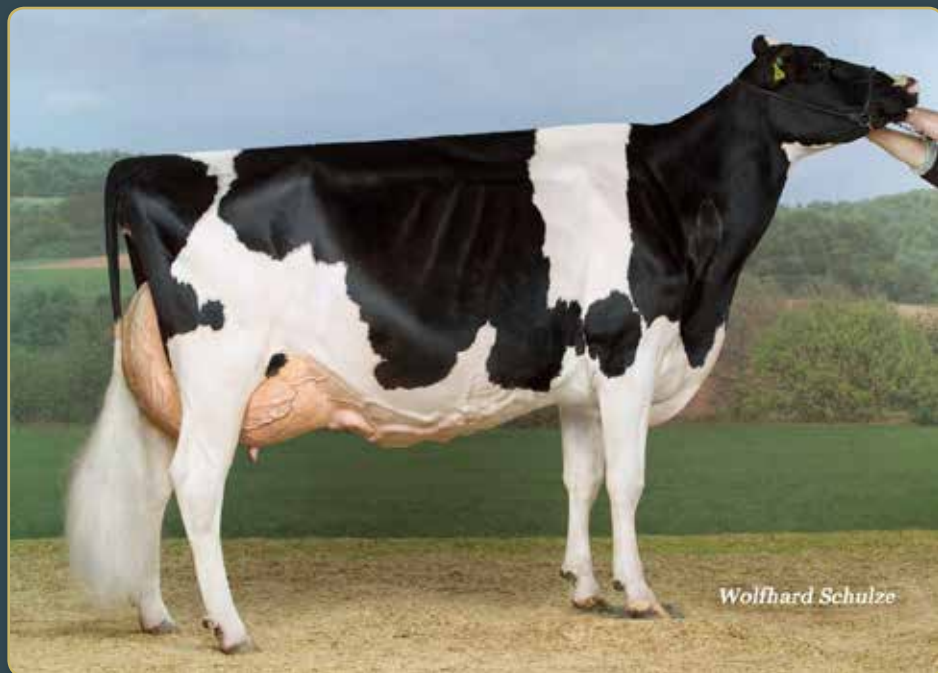

2. M. Castel James Jolie EX-95-CH



Sister to dam: Castel Sid Toxie EX-91-CH



Sister to lot: Wilcor Bradnick Jen VG-87-DE

Cycle Mcgucci JORDY-RED
(Mcgucci x Gold Chip x Lion King)

Jamilia VG-85-DE
Conf. 86 87 82 85 / VG-85-DE

2/2La 305d 11.215kgM 3.54% 397F 3.10% 348P
HL2 305d 11.843kgM 3.77% 446F 3.11% 368P

- **Schwester zu:** / Maternal sister to: Riverdane Sid Jolie EX-91-UK, participated at the European Championships in Colmar, France '16
- **Schwester zu:** / Maternal sister to: Semagen NM Chelios Jacinta VG-88-DE, Sid Toxie EX-91-DE and more
- **Mutter von:** / Dam to: Wilcor Bradnick Jen VG-87-DE 3yr.

Wilcoxview JASPER

Castel James Jolie EX-95-CH
Conf. EX-95-CH

2.02 302d 9.639kgM 3.6% 345F 3.2% 310P
3.01 305d 9.743kgM 3.8% 367F 3.6% 348P
4.00 305d 13.037kgM 3.4% 441F 3.3% 433P
6.00 305d 14.384kgM 3.7% 531F 3.4% 490P

- **Res. All-World '10**
- **Grand Champion European Show Cremona '10**
- **Grand Champion & Best Udder Expo Bulle '09 & '11**
- **Supreme & Best Udder Champion Swiss Expo '09 & '11**

Shoremar JAMES

Castel Red Marker Gitane VG-89-CH
Conf. VG-89-CH

2.10 305d 7.320kgM 3.8% 275F 3.5% 256P
3.10 305d 7.730kgM 4.1% 316F 3.5% 272P

- **Vater:** / Sire: Indianhead Red Marker

NEXT DAMS

4e Castel Mardi Gras Bichette VG-88-CH

ROTFAKTOR Jordy Enkelin von Jolie!!

- Eine Rotfaktor Enkeltochter der unwiderstehlichen Castel James Jolie EX-95-CH: Grand Champion Europaschau Cremona '10 & 2 x Expo Bulle & Swiss Expo Champion!
- Einzigartige Möglichkeit um eine ROTE Jolie zu züchten!
- Jolie ist eine der besten Kühe die Europa je gesehen hat!

RED CARRIER Jordy grand dtr of Jolie!!

- A Red Carrier grand daughter of the stunning Castel James Jolie EX-95-CH: Grand Champion European Show Cremona '10 & 2 times Expo Bulle & Swiss Expo Champion!
- Unique opportunity to make a RED Jolie!!
- Jolie is one of the greatest cows of all time in Europe!



75. Mox Alabama

Reg.no.
Consignor

DE 06360266000 Geb. Datum. 22.07.2017
Brünning & Sohn (DE) - Tel. +49 (0)160 7244257 - Email. juergen.bruening1@ewetel.net



M. Arethusa Angelia EX-91-DE



2. M. EO Siemers Ashlyns Angel EX-96-USA



3. M. Tri-Day Ashlyn EX-96-USA 2E GMD DOM 13*

Maple-Downs-I GW ATWOOD
(Goldwyn x Durham x Storm)

Arethusa Angelina EX-91-DE
Conf. EX-91-DE

3/3La 305d 10.777kgM 4.7% 501F 3.6% 386P
HL2 305d 11.968kgM 5.1% 610F 3.6% 435P

- **Vollschwester zu Arethusa Affection EX-92-USA- 1st @ World Dairy Expo '09 / Full sister to Arethusa Affection EX-92-USA - 1st @ World Dairy Expo '09**

To-Mar D-FORTUNE

EO Siemers Ashlyns Angel EX-96-USA
Conf. EX-96-USA 3E GMD

2.04 365d 14.501kgM 4.7% 679F 3.5% 502P
4.03 365d 18.765kgM 4.2% 793F 3.3% 615P
6.07 305d 17.640kgM 4.3% 754F 3.2% 572P
7.06 365d 17.858kgM 4.7% 840F 3.1% 546P
Life: 1747d 79.211kgM 4.5% 3.557F 3.3% 2.590P

- Reserve All-American Aged Cow & Reserve
- All-Canadian Mature Cow 2010
- 1st Aged Cow, Best Udder, Senior & Grand
- Champion Eastern National 2010
- Supreme Champion PA All-American 2010
- 2nd Aged Cow Royal Winter Fair & 3rd Aged Cow at World Dairy Expo

Comestar STORMATIC

Tri-Day Ashlyn EX-96-USA 2E GMD DOM 13*
Conf. EX-96-USA 2E GMD DOM 13*

2.05 357d 13.218kgM 4.5% 600F 3.8% 497P
3.08 348d 17.495kgM 4.3% 760F 3.4% 603P
4.09 365d 19.545kgM 4.8% 943F 3.5% 682P

- Grand Champion Royal Winter Fair & WDE 2001
- 5 All-American & All-Canadian titles
- At least 22 EX & 33 VG offspring

NEXT DAMS

4e Bendy-Brook Odyssey Favorite EX-92-USA 2E DOM
5e Bendy-Brook Star Fonda VG-86 VG-MS

Wunderschöne Atwood aus den Ashlyn's

- Ganz tolle Atwood Tochter die zurück geht auf den Grand Champion Royal Winter Fair & World Dairy Expo '01: Tri-Day Ashlyn
- Alabama ist eine Halbschwester zu Mox Annouk EX-91-DE
- Mutter ist eine Vollschwester zu Arethusa Affection EX-92-USA - 1. @ World Dairy Expo '09
- Sie kann die 5. Generation EX in Folge werden!

Lovely Atwood from the Ashlyn's

- Lovely Atwood daughter going back on the Grand Champion Royal Winter Fair & World Dairy Expo '01: Tri-Day Ashlyn EX-96-USA
- Alabama is a maternal sister to Mox Annouk EX-91-DE
- Dam is full sister to Arethusa Affection EX-92-USA - 1st @ World Dairy Expo '09
- Possible 5th generation EXCELLENT in a row!



76. 5 FEMALE Embryos

Consignor
Comb.
Production.

Avant-Garde Group (USA) - Tel. +1 (0)519 3200656 - Email. sunviewholstein@hotmail.com
5 x **FEMALE MAS** (Mutal Agreeable Sire) x Walnutlawn McCutchen Summer EX-94-USA
Grade A - IVF - Location: USA

Embryonen werden angeboten aus der 1. IVF Session nach der Royal Winter Fair Toronto (November '18)
/ Embryos will be from her 1st session after the Royal Winter Fair Toronto (November '18)



Walnutlawn McCutchen Summer EX-94-USA



SOLOMON | Brother to Summer!



SIDEKICK | Son of Summer! +20 DGV Conf.!

MAS - Mutual Agreeable Sire

Walnutlawn McCutchen Summer EX-94-USA
Conf. EX-94-USA

1.10 365d 12.248kgM 4.6% 561F 3.3% 403P

- **Nom. All-American 4yr. 2016**
- **Nom. All-Canadian Sr. 3-Yr. 2016**
- **Halbschwester zu SOLOMON @ Semex** / Maternal sister to SOLOMON @ Semex
- **Mutter von:** / Dam of: Walnutlawn Sidekick @ Semex - PTAT +3.61 / DGV Conf. +20
- **Mutter von:** / Dam of: Subban (PTAT +3.75) @ Select Sires!
- **Die ersten 6 Töchter in Kanada alle VG 2yr.!** / First 6 Canadian dtrs are VG 2yr.!
- **Frisch in ihrer 3. Laktation und sieht ÜBERRAGEND aus!** / Fresh in 3rd lactation and looks AMAZING!!
Watch for her at the ROYAL WINTER FAIR!!

De-Su Bkm MCCUTCHEN

Misty Springs Lavanguard Sue VG-89-CAN
Conf. VG-89-CAN EX-94-MS 4yr. 11*

2.01 365d 12.468kgM 4.4% 543F 3.3% 411P
4.03 365d 13.664kgM 4.6% 626F 3.2% 439P

- **Mutter zu:** / Dam of: the popular bull Walnutlawn Solomon!!
- **11 STAR Brood cow in Canada**
- **4 EX & 13 VG dtrs in Canada til date**

Comestar LAVANGUARD

Misty Springs FBI Suzanne VG-87-CAN 2yr.
Conf. VG-87-CAN 2yr. 4*

2.02 365d 11.856kgM 4.6% 544F 3.5% 418P

NEXT DAMS

- 4e Willsona Freelance Sizzle Very VG-86-CAN 2yr.
- 5e Gen-I-Beq Convincer Silver VG-88-CAN 4yr.
- 6e Glen Drummond Splendor VG-86-CAN 2yr.
- 7e Glen Drummond Aero Flower VG-88-CAN
- 8e Glen Drummond Shower EX-90-CAN
- 9e Glen Drummond S C Jo Beth EX-90-CAN 2E

Embryonen aus SUMMER!

- Embryonen aus einer der besten Kühe der Rasse: SUMMMER!
- Summer ist Nom. All-American & Nom. All-Canadian!
- Summer ist frisch in ihrer 3. Laktation und sieht besser aus als je zuvor!
- Die Kuh, die es auf der Royal Winter Fair dieses Jahr zu beobachten gilt!
- Summer ist die Schwester von Solomom und Mutter von Sidekick!

Embryos from SUMMER!!!

- Embryos from one of the best in the breed: SUMMER!
- Summer is a Nom. All-American & Nom. All-Canadian cow!
- Summer is fresh in 3rd lactation and looks better then ever!
- Watch for Summer at the Royal Winter Fair this year!!
- Summer is sister to Solomon and dam to SIDEKICK!



77. 4 Embryos

Consignor
Comb.
Production.

JK Eder Holsteins & Diamond Genetics Tel. +31 38 4606922 Email. info@diamond-genetics.nl
4 x Walnutlawn SIDEKICK x JK Eder DG Esmeralda VG-89-NL VG-89-MS 3yr. (MAX)
Grade A - IVF - Direct Transfer



M. JK Eder DG Esmeralda VG-89-NL VG-89-MS 3yr. (MAX)



2. M. Carf Emeraude EX-91-NL



M. JK Eder DG Esmeralda VG-89-NL 3yr.

Walnutlawn SIDEKICK

(Abbott x Walnutlawn McCutchen Summer)
PTAT +3.61 / DGV Conf. +20

JK Eder DG Esmeralda VG-89-NL 3yr.
Conf. VG-89-NL VG-89-MS 3yr. (MAX)

2.02 323d 8.888kgM 4.3% 382F 3.5% 311P
3.02 305d 11.655kgM 4.1% 473F 3.5% 410P
Fresh in 3rd lactation

- Frisch in ihrer 3. Laktation und sieht ÜBERRAGEND aus!! / Fresh in 3rd lactation and looks AMAZING!!
- Udder Champion Noordeloos '18 & Res. Champion 2yr. Old National HHH Show '16
- Champion 2yr. Old Fair Mariënwaerd '16 & Res. Int. Champion Fair Mariënwaerd '17
- Res. Champoin 2yr. Old Hoornaar '16
- 1st Intermediate Class National NRM '17

Val-Bisson DOORMAN

Carf Emeraude EX-91-NL
Conf. EX-91-NL

2.03 365d 12.624kgM 4.1% 515F 3.4% 425P
4.00 330d 15.317kgM 3.9% 598F 3.2% 482P
5.05 305d 15.930kgM 3.7% 589F 3.1% 497P

- Champion 2-Yr. Old SPACE '11
- 1st Jr. 2-Yr. National Show Le Mans '11
- 6th in the finals at the Nat. NRM Show '12
- Grand Champion Wintershow West-Brabant 2014

Braedale GOLDWYN

Agathe VG-88-FR
Conf. VG-88-FR

2.03 305d 10.366kgM 3.2% 332F 3.1% 321P
3.06 305d 13.338kgM 3.5% 467F 3.1% 413P

- 3rd Sr. Cow at the Nat. Show Le Mans 2011

NEXT DAMS

4e Toulouse VG-89-FR 2yr.
5e Rosière EX-90-FR
6e Menthe VG-89-FR
7e Ixias EX-93-FR
8e Eglantine EX-94-FR

Embryonen aus ESMERALDA!!!

- Sidekick Embryonen aus Esmeralda!
- Esmeralda hat gerade zum 3. mal gekalbt und sieht besser aus als je zuvor!
- Esmeralda hat bereits viele Schausiege erreicht: Euter Champion Noordeloos '18, Res. Champion 2yr. Old HHH-Schau '16 und 1. in ihrer Klasse @ NRM '17 & mehr!

Embryos from ESMERALDA!!!

- SIDEKICK embryos out of Esmeralda!
- Esmeralda is just fresh for the 3rd time and looks AMAZING!!
- Esmeralda won multiple titles like: Udder Champion Noordeloos '18, Res. Champion 2yr. Old HHH-Show '16, 1st in class @ NRM '17 & more!
- Grand dam Emeraude was French Champion as a 2yr. Old!!



78. Hellender HAM Toby NC

Reg.no. DE 0358212764 Geb. Datum. 28.07.2016
 Consignor Heidehof Ahrens KG - Tel. +49 (0)17 36404184 - Email. heidehofaahrens@web.de
 Prod. Frisch gekalbt! - Mehr Infos auf dem Saleupdate! / Just fresh! - See sale update for more info!
 Conf. NC



M. Duckett Goldwyn Toby EX-93-CH EX-96-MS



2. M. Vangoh Durham Treasure EX-96-USA EX-99-MS!!



Maternal sister to M. Duckett FBI Twizzler EX-92-USA

Stantons HIGH OCTANE (McCutchen x Observer)

Duckett Goldwyn Toby EX-93-CH Conf. EX-93-CH EX-96-MS

3.02 305d 10.102kgM 4.5% 454F 3.6% 368P
 4.09 305d 11.626kgM 4.9% 566F 3.5% 410P
 6.02 305d 11.423kgM 4.4% 505F 3.7% 426P

- Eine der besten EUTERKÜHE der Schweiz / One of Switzerland's best uddered cows
- Jr. Champion Aargauer Eliteshow '13
- HM. Grand Ch. & Best Udder Aargauer '14
- Grand Champion Olma-Vierrassenschau '15
- Best Udder 6yr. Jr. Bulle Expo National Show '15 @ Switzerland
- Halbschwester zu: / Maternal sister to: Duckett FBI Twizzler EX-92-USA
- Schwester ist die Mutter von Tatoo @ Select (PTAT +3.97) / Sister is dam to Tatoo @ Select (PTAT +3.97)

Regancrest Elton DURHAM

Vangoh Durham Treasure EX-96-USA Conf. EX-96-USA EX-99-MS!!

2.02 305d 9.752kgM 3.7% 356F 3.1% 307P
 3.05 305d 12.646kgM 3.6% 461F 3.2% 409P
 4.10 365d 15.966kgM 4.0% 635F 3.4% 551P
 7.07 365d 16.012kgM 3.8% 611F 3.5% 556P
 9.04 365d 18.507kgM 3.9% 719F 3.1% 568P

- Res. Grand Champion Mid-West Spring 2014
- Reserve All-American Aged Cow 2011
- 2nd Mature Cow ROYAL 2011
- 3rd Aged Cow World Dairy Expo 2011
- 4th 125,000 Lb Cow World Dairy Expo 2010
- HM Senior Champion Mid-West Spring 2013

Sunnylodge LINJET

Talk-About Linjet Try EX-90-CAN Conf. EX-90-CAN

2.04 365d 9.190kgM 4.0% 367F 3.3% 307P
 3.05 305d 10.741kgM 4.0% 427F 3.2% 347P
 4.07 365d 12.592kgM 3.7% 467F 3.3% 414P

- Vater: / Sire: Sunnylodge LINJET

NEXT DAMS

4e Debeloo-Hills A Trinity VG-87-USA
 5e Debeloo-Hills Star Trixster EX-90-USA
 6e Rol-Chris Astro Jet Trixie EX-94-USA
 7e Apple-Lawn Matt Thea VG-88-USA
 8e Apple-Lawn Beau Trena VG-85-USA

FrISCHE abgekalbte Enkeltochter von TREASURE!!

- Eine frisch abgekalbte High Octane aus einer besten EUTERKÜHE der Schweiz: Duckett Godwyn Toby EX-93-CH EX-96-MS!
- Großmutter ist die wundervolle Treasure mit EX-99-MS!!
- Schwester zur Mutter ist die Mutter des populären TATOO @ Select (PTAT +3.97)

Fresh 2yr. old grand dtr of TREASURE!!

- A FRESH High Octane from one of the highest uddered cows in Switzerland: Duckett Goldwyn Toby EX-93-CH EX-96-MS!
- Grand dam is the one and only Treasure with an EX-99-MS!!
- Sister to dam is dam of the popular TATOO @ Select (PTAT +3.97)



79. THI Cara Pp Red NC

Reg.no.
Consignor
Prod.
Conf.

DE 0539274582 Geb. Datum. 15.07.2016 Kalb. Datum. 13.07.2018
Rainer Thönes - Tel. +49 (0)163 3799861 - Email. rainertthoenes@t-online.de
1st test 42kgM 4.0% 3.3%
NC

3rd in class @ Kreistierschau Kleve '18



Same family: Drouner Classic @ AI Total | GTPI +2765 > international sire of sons



Same family: Koepon Uno Classy 115 VG-87-NL 2yr.



Same family: Southland Alex Carola 11 EX-90-NL 6yr.

Schreur APOLL P RED

(Aikman *RC x Candelight)
#1 dtr proven sire NL

THI Cre 1401 EX-91-DE

Conf. 90 91 92 90 / EX-91-DE

4/3LA 11.646kgM 3.6% 417F 3.4% 392P
HL3 12.780kgM 3.9% 493F 3.4% 436P
1.La 9.832kgM 3.2% 318F 3.3% 323P

- EX-91-DE Ladd P Tochter! /
EX-91-DE Ladd P daughter!

Tiger-Lilly LADD P RED

THI Clair 941 VG-83-DE 2yr.

Conf. VG-83-DE 2yr.

La1 23d 775kgM 4.0% 31F 3.2% 25P

Morningview LEGEND

THI Klein 74 GP-84-DE 2yr.

Conf. 83 85 83 85 / GP-84-DE 2yr.

2/2LA 12.516kgM 3.3% 414F 2.9% 367P
HL2 13.640kgM 3.3% 453F 3.0% 402P
1.La 11.392kgM 3.3% 374F 2.9% 331P

- Vater: / Sire: Shelby

NEXT DAMS

4e THI Cláim 980 VG-86-DE (s. Okendo)
5e THI Cind EX-90-DE (s. Slogan)
6e THI Cinderella 90 VG-89-DE (s. Design)
7e THI Campio VG-85-DE (s. Slocum)
8e Chrissie VG-86-DE (s. Mascot)
x Tirsvad Luke Classic EX-90-DK family

Tolle rote Färse – Top 3 Schauplatziert!

- Frisch abgekalbt, ROT & HORNLOS!
- Aus der ultra erfolgreichen Tirsvad Luke Classic Kuhfamilie
- Sie war bereits auf einem tollen 3. Platz vor kurzem auf einer Schau und hat eine tolle 1. Milchkontrolle!
- Ihr Vater APOLL P ist die #1 aller töchtergeprüften roten Bullen in den Niederlanden und die #2 in Deutschland!

Lovely fresh 2yr. old - Top 3 at the show

- Fresh R&W and polled 2yr. old!
- From the very successful Tirsvad Luke Classic cow family
- 3rd in her class at the show and a great 1st test
- Sire APOLL P is the #1 dtr proven R&W sire in the Netherlands and #2 daughter proven R&W sire in Germany



80. WIT *Pebbel* *RC Pp NC

Reg.no.
Consignor
Prod.
Conf.

DE 0539405605 **Geb. Datum.** 08.05.2016 **Kalb. Datum.** 26.08.2018
Wiethege Holsteins Tel. +49 (0)178 4222841 - Email. twiethegehalver@t-online.de
Frisch gekalbt! Mehr Infos auf dem Saleupdate! / Just fresh! See sale update for more information!
NC



M. Wit Palma EX-91-DE

Aprilday-Frd REBAR-P-RED (Bama-Red x Magna P *RC)

WIT Palma EX-91-DE

Conf. 91 91 90 91 / EX-91-DE

7/6La 11.559kgM 3.9% 445F 3.3% 382P
HL4 14.405kgM 3.8% 548F 3.4% 483P
1.La 9.339kgM 3.5% 328F 3.4% 313P

Erbacres DAMION

WIT Pauline EX-90-DE

Conf. 90 90 90 89 / EX-90-DE

3/2La 10.577kgM 3.8% 402F 3.7% 386P
HL2 11.041kgM 4.0% 437F 3.7% 412P

Ladino Park TALENT *RC

WIT Poesi EX-90-DE

Conf. 90 90 90 89 / EX-90-DE

9/8La 305d 12.585kgM 3.8% 479F 3.2% 403P
HL7 305d 14.687kgM 4.2% 619F 3.1% 453P

- 2nd in class @ Bergisch Land Show '07
- Vater: / Sire: Dante

NEXT DAMS

4e WIT Prosa EX-91-DE (s. Starleader)
5e TC Pontiac Pricilla VG-87-USA (s. Pontiac)
6e Ron-Nan Valiant Pretzel EX-91-USA (s. Valiant)
7e Folly-View Chief Priscilla EX-94-USA 3E (s. Chief)

Frisch abgekalbte Färsen aus 4 x EX Müttern!

- Junge frisch abgekalbte Färsen aus 4. Generationen EXZELLENTER Mütter in Folge!
- HORNLOS & ROTFAKTOR mit toller Väterfolge: Rebar-P-Red x Damion x Talent x Dante x Starleader
- Tiefe Kuhfamilie mit 6. Generationen EX entwickelt bei Wiethege Holsteins, ursprünglich aus den USA kommend!

Fresh 2-Yr Old from 4 EXCELLENT dams!

- Fresh 2-Yr Old from 4 generations EXCELLENT dams in a row!
- Polled & Red Carrier with a fantastic sire stack: Rebar-P-Red x Damion x Talent x Dante x Starleader
- Deep cow family with 6 generations of EXCELLENT cows, developed at Wiethege Holsteins with US from origin!



81. Upg Daisy NC

Reg.no. DE 0539131495 Geb. Datum. 05.02.2016 Kalb. Datum. 30.08.2018
Consignor Georg Upgang - Tel. +49 (0)157 56288352
Prod. Frisch gekalbt, mehr Infos auf dem Saleupdate / Just fresh - see sale update for more info!
Conf. NC



Maternal sister to 2. M.: HFP Quinta VG-88-DE



2. M. HFP Queen VG-87-DE 3yr.



3. M. Bersaglio Hf O-Man Quallsaisi VG-87-IT

Lindenright MEGAWATT (Enforcer x Bradnick)

Daily VG-86-DE 3yr.

Conf. 86 86 85 86 / VG-86-DE 3yr.

2/2La 305d 8.926kgM 3.9% 348F 3.6% 317P
HL2 305d 10.339kgM 4.0% 411F 3.6% 373P

- **Selbe familie wie:** / Same family as:
HFP Quillana VG-85-DE 2yr. nominated for:
German cow of the year '18

Generations EPIC

HFP Queen VG-87-DE 3yr.

Conf. 86 88 86 88 / VG-87-DE 3yr.

3/3La 305d 13.389kgM 3.8% 502F 3.2% 431P
HL2 305d 15.057kgM 3.9% 588F 3.3% 496P

- **Selbe familie wie:** / Same family as:
Beatstick, Acapulco & Shagall @ Masterrind
- **Halbschwester zu:** / Maternal sister to:
HFP Quinta VG-88-DE

R-E-W BUCKEYE

Bersaglio Hf O-Man Quallsiasi VG-87-IT

Conf. VG-87-IT

La1 305d 12.867kgM 4.3% 551F 3.4% 443P

NEXT DAMS

- 4e Bersaglio Mtoto Locanda VG-87-IT (s. Mtoto)
- 5e Bersaglio Corsa VG-86-IT (s. Corsaro)
- 6e Bersaglio Luke Cristy GP-82-IT (s. Luke)
- 7e Bersaglio Mascot Penny VG-85-IT (s. Mascot)

Abgekalbte Megawatt Tochter!

- Tolle abgekalbte 2-Yr. Färse aus der HFP Queen VG-87-DE Familie!
- Eine Familie mit vielen Bullen in der Besamung!
- Selbe Familie wie die genomischen Toptiere des Apina Nadja's!
- Die Familie von Beatstick, Acapulco & Shagall @ Masterrind und HFP Quillana VG-85-DE, nom. zur Deutschen Kuh des Jahres '18!

Fresh Megawatt daughter!

- Lovely fresh 2-Yr. Old from the HFP Queen VG-87-DE family!
- Family that delivered many bull dams for A.I.!
- Same family as the chart toppers from the Apina Nadja's!
- Same family as Beatstick, Acapulco & Shagall @ Masterrind and HFP Quillana VG-85-DE nominated for German cow of the year '18!



82. PrismaGen Skyline

Reg.no. DE 0360385794 Geb. Datum. 18.03.2018
 Consignor PrismaGen Tel.: +49 (0)173 9794490 and +49 (0)173 5429187, Email: info@prismagen.de
 Haplotypes No Haplotypes / Capa Casein BB / Beta Casein A2A2

	Milk	%F	%E	Fat	Eiw	RZM	RZS	RZKm	RZN	RZR	RZE	RZG
08/18	+1179	+0.35	+0.28	84	69	152	134	110	143	112	126	172

Index info

Weitere Indexinfos verfügbar, bitte kontaktieren sie die Auktionsorganisation! /
More indexes are available through the sale organisation



PrismaGen SKYLINE | HE SELLS!!!!

#1

RZG bull in the WORLD!



6. M. Wesswood-HC Rudy Missy EX-92-USA 2E



3. M. EBH Super Melli 267 VG-88-DE

SEMINO

(Silver x Balisto x Numero Uno)

PG Cry Maggy

Ins. / Bel. for pregnancy

- Eine der besten Kuhfamilien der Welt! / One of the best cow families in the World

De-Su 12109 BATTLECRY

Missy 393 GP-83-DE

Conf. GP-83-DE

La1 305d 12.293kgM 3.5% 435F 3.5% 429P

Mountfield S-S-I MOGUL

EBH Super Melli 267 VG-88-DE

Conf. VG-88-DE

LA1 305d 9.028kgM 3.2% 291F 3.4% 309P
HL4 305d 14.001kgM 3.6% 502F 3.4% 475P

- Halbschwester zu: / Maternal sister to: Brookview-E Moviestar
- Mutter zu: / Dam to: Mardi Gras

NEXT DAMS

- 4e Carters-Corner Shot Melody EX-90-USA 6yr.
- 5e Pine-Tree Missy Melina VG-85-USA 2yr.
- 6e Wesswood-HC Rudy Missy EX-92-USA 3E
- 7e Wesswood Elton Mimi EX-90-USA 5yr.
- 8e Wesswood Mandingo Ivy VG-87-USA
- 9e Wesswood Stro Matt Ester VG-87-USA

#1 RZG Bulle der WELT wird VERKAUFT!

- Eine wohl EINMALIGE Gelegenheit, der #1 RZG Bulle der WELT wird VERKAUFT! RZG 172!!
- SKYLINE wird DER Bullenvater des kommenden Jahres sein!
- SKYLINE hat einen tollen Index in Deutschland und mehreren weiteren Ländern! Er ist ein weltweiter SUPERSTAR!
- Jetzt liegt es an Ihnen, nutzen Sie sein unglaubliches POTENTIAL!

#1 RZG bull in the WORLD SELLS!!!!

- A ONCE in a lifetime opportunity, the #1 RZG bull in the WORLD SELLS!! RZG 172!!!
- SKYLINE will be THE Sire of sons this winter
- SKYLINE has a great index in Germany, and multiple other systems! Top charting in many lists!
- UNLOCK THE POTENTIAL!



83. PrismaGen Germany

Reg.no. DE 0360385825 Geb. Datum. 16.04.2018
 Consignor PrismaGen Tel.: +49 (0)173 9794490 and +49 (0)173 5429187, Email: info@prismagen.de
 Haplotypes HH1 / Capa Casein AB / Beta Casein A2A2

8/18 GTPI +2743
 Top 5 Gymnast Worldwide

	Milk	%F	%E	Fat	Eiw	RZM	RZS	RZKm	RZN	RZR	RZE	RZG
08/18	+2217	-0.03	-0.01	84	73	153	113	119	136	128	125	169

Index info

Weitere Indexinfos verfügbar, bitte kontaktieren sie die Auktionsorganisation! /
 More indexes are available through the sale organisation



PrismaGen GERMANY | HE SELLS!!!!

#2

RZG bull in the WORLD!



De-Su Bookem 520 EX-90 | Full sister to 3. M.



4. M. Sully Shottle May EX-91-USA

Boldi V GYMNAST
 (Doorsopen x Jabir x Epic)

De-Su Montross 3997 NC
 Conf. NC

La1 163d 6.734kgM 4.02%F 3.41%P
 Avg. 41,3 kg Milk / day

- Mutter zu: / Dam to: AVICCI!!! & 6 more sons in AI! HUGE transmitting donor!!
- Wird bald fotografiert und eingestuft, sieht sehr gut aus! / Will be pictured this lactation

Bacon-Hill MONTROSS

De-Su Uno 2381 GP-81-USA
 Conf. GP-81-USA

La1 13.280kgM 3.8% 508F 3.2% 425P

- Mehrere Söhne @ Select & ABS / Several sons @ Select & ABS

Amighetti NUMERO UNO

De-Su 526 VG-86-USA
 Conf. VG-86-USA

La2 12.288kgM 3.7% 457F 3.3% 411P
 HL 2 12.356kgM 4.0% 494F 3.4% 423P

- v. Bookem
- Schwester zu: / Sister to: Sully Planet Manitoba & McCutchen!!!

NEXT DAMS

- 4e Sully Shottle May EX-91-USA DOM
- 5e MS Sully Oman Muetze EX-90-USA
- 6e Johnan Marshall Mint VG-85-USA
- 7e Poly-Kow Durham Mincy VG-88-USA
- 9e Poly-Kow Rudolph Mink VG-86-USA GMD DOM
- 10e Poly-Kow Lindy Mindy VG-88-USA GMD DOM

#2 RZG Bulle der Rasse: +169 RZG!

- Der #2 RZG Bulle der Rasse (9/18) wird VERKAUFT!
- GERMANY hat auch noch weitere hohe Zahlen zu bieten: Top 5 GTPI Gymnast Sohn, >700 PLI, >4100 PFT, hoher NVI, NTM und mehr!
- Aus der ultra erfolgreichen Sully Shottle May Kuhfamilie
- GERMANY ist eine der größten Möglichkeiten die jemals auf einer europäischen Auktion angeboten wurde!

#2 RZG Bull in the breed: +169 RZG!

- The #2 RZG bull in the breed (9/18) SELLS!
- GERMANY has great other indexes, Top 5 GTPI Gymnast son, >700 PLI, >4100 PFT, high NVI, NTM and more!
- From the ultra successful Sully Shottle May cow family
- GERMANY is one of the most special opportunities ever offered in a European Sale



84.

Blondin Sweety *RC

Reg.no.
Consignor

FR 6771329112 Geb. Datum. 13.06.2018
GAEC Wilt & Daniel Schwartz - Tel. +33 (0)6 16111949 - Email. ferme-wilt@arange.fr



2. M. Blondin Redman Seisme EX-97-CAN



Sister to 2. M. Blondin Destry Salle EX-93-CAN
Grand Champion Royal Winter Fair '14



M. Milksource Absolute Star-Red VG-87-CAN 2yr.

Mr Danielle DEVOUR *RC
(High Octane x Destry *RC x Talent *RC)

Milksource Absolute Star-Red VG-87-CAN 2yr.
Conf. VG-87-CAN 2yr.

2.05 305d 11.187kgM 4.3% 476F 3.6% 402P

- 1st Jr. 2-Yr Old R&W Supreme Holstein Show '16
- 3rd Jr. 2-Yr Old Canadian National R&W Holstein Show '16
- Verkauft für \$ 21.500 / Sold for \$ 21.500
- Die erste eingestufte Tochter ist bereits VG 2yr. in Kanda / 1st Milking dtr in Canada scored VG 2yr.

Apples ABSOLUTE-RED

Blondin Redman Seisme EX-97-USA
Conf. EX-97-USA EX-99-MS

2.00 305d 8.951kgM 3.5% 316F 3.5% 311P
3.09 305d 17.216kgM 3.6% 625F 3.0% 519P
6.00 305d 18.797kgM 4.0% 756F 3.6% 677P
Lifetime: 55.704kgM 3.7%F 3.3%P

- Un. All-American R&W 125000 LB Cow '14
- 1st Mature Cow Royal Winter Fair '14
- Reserve Supreme Champion Royal '12
- Grand Champion R&W Royal Winter Fair '12
- Grand Champion Midwest Spring Show '12
- Grand Champion Royal Winter Fair '12
- All-Canadian R&W Mature Cow '12
- Res. Supreme Champion WDE '10
- All-Canadian R&W Mature Cow '10 & more!

Valleyriver Ruben REDMAN

Blondin Redmarker Supra VG-89-CAN 3yr. 12*
Conf. VG-89-CAN 3yr.

2.03 305d 8.820kgM 4.0% 353F 3.2% 280P
3.06 305d 12.446kgM 4.3% 537F 3.1% 390P
2La: 24.227kgM 4.2%F 3.2%P

- Selbe Familie: / Same family:
Blondin Goldwyn Subliminale EX-96-CAN 2E

NEXT DAMS

- 4e Blondin Skychief Supra EX-93-CAN 3E 35*
- 5e Blondin Starbuck Superlass VG-87-CAN
- 6e Diamond Hill Warden Lass VG-87-CAN
- 7e Diamond Hill Tempo Misty VG-85-CAN
- 8e Diamond Hill Poplar B VG-85-CAN
- 9e Broughton Lea Poplar EX-90-CAN

Enkeltochter von SEISME!!!

- Enkeltochter aus einer der großartigsten ROTEN Kühe der Geschichte: Blondin Redman Seisme EX-97-CAN EX-99-MS
- Mutter war 1. Jr 2yr. Old R&W Supreme Holstein Show '16
- Geht zurück auf die 35 Sterne Zuchtkuh Blondin Skychief Supra
- Selbe Familie wie Blondin Goldwyn Subliminal EX-96-CAN
- Apple und Seisme kombiniert!

Grand dtr of SEISME!!!

- Grand dtr of one of the greatest R&W cows in history:
Blondin Redman Seisme EX-97-CAN EX-99-MS
- Dam was 1st Jr. 2yr. Old R&W Supreme Holstein Show '16
- Going back on the 35* STAR brood cow Blondin Skychief Supra
- Same family as Blonding Goldwyn Subliminal EX-96-CAN
- Apple and Seisme bloodline combined!



85. NH Awesome *Dancing* Red

Reg.no.
Consignor

DE 0539701989 Geb. Datum. 12.10.2017
Nosbisch Holsteins - Tel. +49 (0)171 4368388 Email. nici_nosbisch@web.de



NH Aweomse Dancing-Red | She Sells!



M. Sympatico Destiny Red VG-87-DE 3yr.N



3. M. Budjon-Nitzzy Destiny-Red EX-94-USA

Luck-E Absolute AWESOME-RED
(Absolute-Red x Advent-Red x Kite)

Sympatico Destiny Red VG-87-DE 3yr.
Conf. VG-87-DE 3yr.

La1 305d 10.081kgM 3.7% 369F 3.4% 338P
La2 305d 10.747kgM 3.47% 373F 3.44% 369P

- Reserve Intermediate Champion BZT Show '17 und 2. Platz RUW Schau '17 / Reserve Intermediate Champion BZT Show '17 and 2nd RUW Show '17!

Dymentholm S SYMPATICO *RC

Milksource D Devils Red EX-90-USA
Conf. EX-90-USA

2/1 305d 13.767kgM 4.0% 548F 3.5% 479P

- Tochter von Budjon-Nitzzy Destiny Red EX-94-USA / Dtr of Budjon-Nitzzy Destiny Red EX-94-USA

KHW Kite ADVENT-RED

Budjon-Nitzzy Destiny-Red EX-94-USA 2E
Conf. EX-94-USA 2E

2.03 317d 12.084kgM 3.9% 476F 3.4% 407P
3.02 310d 14.629kgM 3.3% 485F 3.2% 475P
4.03 305d 14.474kgM 3.3% 479F 3.3% 472P

- Unanimous All-American 4-Year-Old 2011
- HM Senior Champion, International R&W Show 2011
- Unanimous All-American Jr 3-Year-Old 2010
- Junior Champion, International R&W Show '08

NEXT DAMS

4e Budjon Redmarker Desire *RC EX-96-USA
5e Triple-A Danee EX-92-USA 3E
6e Triple-A Linc Fancy EX-90-USA 2E
7e C Lessia Warden Pre Foxie EX-90-USA
8e Lessia Pre Foxie VG-85-CAN

Das BESTE aus der Desire Familie!

- ROTE Awesome Red Tochter aus Destiny Red: Res. Intermediate Champion BZT Schau '17 und 2te RUW Schau '17!
- Geht zurück auf die Familie von Budjon Redmarker Desire EX-96!
- Tiefe und exklusive Kuhfamilie mit unzähligen All-Americans und verschiedenen Schausiegerinnen in jeder Generation!

The best of the Desire family!

- R&W Awesome daughter of Destiny Red: Res. Intermediate Champion BZT Show '17 and 2nd RUW Show '17!
- Backed by the Budjon Redmarker Desire EX-96-USA family!
- Deep and exclusive cowfamily with numerous All-Americans and several showwinning cows!



86. Steenken's Amy Red

Reg.no.
Consignor
Inseminated.

DE 0359152236

Geb. Datum. 07.12.2016

Friedhelm Steenken - Tel. +49 (0)160 5507273 - Email. fr.steenken@t-online.de

16.04.2018 pregnant with SEXED Cycle Mcgucci JORDY-RED



M. Steenken's Atwood Afrika EX-90-DE @ Schau der Besten '18

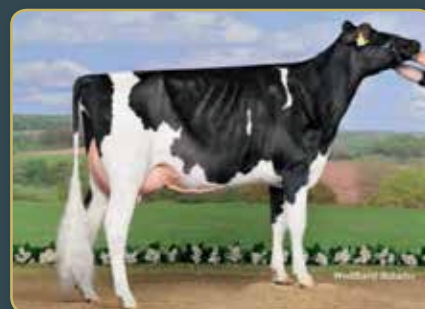

M. Steenken's Atwood Afrika EX-90-DE

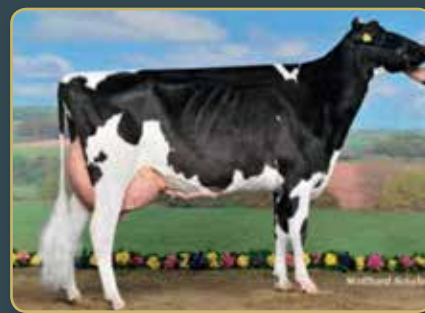

2. M. Steenken's Talent Angola EX-91-DE

Scientific B DEFIANT *RC
(Braxton x Goldwyn x Durham)

Steenken's Atwood Afrika EX-90-DE
Conf. 89 90 89 90 / EX-90-DE

3/2La 291d 9.332kgM 3.6% 339F 3.5% 322P
HL2 277d 9.744kgM 3.8% 371F 3.5% 336P

- 1st in class @ Schau der Besten '18
- 2nd in class @ Schau der Besten '17
- Halbschwester zu: / Maternal sister to:
Steenken's Andorra VG-86-DE 2yr. sold @ After
Show Sale '17

Maple-Downs-I G W ATWOOD

Steenken's Talent Angola EX-91-DE
Conf. 90 90 91 91 / EX-91-DE

4/4La 305d 12.061kgM 3.1% 376F 3.3% 395P
HL3 305d 13.204kgM 2.8% 373F 3.3% 432P

Ladino-Park TALENT *RC

Steenken's Champion Amore VG-86-DE
Conf. 88 86 85 85 / VG-86-DE

4/3La 305d 11.734kgM 2.9% 339F 3.2% 371P
HL3 305d 13.834kgM 3.0% 415F 3.2% 439P

- Vater: / Sire: Calbrett-I H H Champion

NEXT DAMS

4e Steenken's Bonatus Annemarie EX-91-DE

Tragende ROTE aus Afrika!

- Tolles ROTES Rind, kalbt im Januar '18 aus der Klassensiegerin Schau der Besten '18: Steenken's Atwood Afrika EX-90-DE
- Kaufen Sie 1 und bekommen Sie 2! Tragend mit GESEXTEM JORDY!
- Fantastisches Pedigree mit 3 EXZELLENTEN Müttern in den letzten 4 Generationen dieser Familie!
- Tiefe deutsche Kuhfamilie!

Pregnant R&W dtr of Afrika!!

- Great R&W heifer due in January 2019 out of the classwinner Schau der Besten '18: Steenken's Atwood Afrika EX-90-DE
- Buy 1 get 2! Pregnant with FEMALE JORDY!!
- Fantastic pedigree with 3 EXCELLENT dams in the 4 last generations of this family!
- Deep German pedigree!



87. ZB Marilyn

Reg.no.
Consignor

DE 0361510614

Geb. Datum. 02.09.2018

Boettjer GbR - Tel. +49 (0)172 4023929 - Email. piedel-boettjer@gmx.de

	Milk	%F	%E	RZM	RZS	RZE	RZN	RZKd	RZR	RZD	RZG
08/18	+1826	-0.11	+0.05	146	116	122	133	108	123	102	161

Vollständige genomische Werte auf dem Sale-Update! / Complete sheet will be available before the sale



3. M. Fly-Higher Bookem Mace VG-86-USA 2yr.



4. M. Hendel Shottle Mica 2144 VG-88-USA DOM



2. M. ZB Supersire Mata VG-86-DE 2yr.

S-S-I Franchise BENZ

(Franchise x Montross x Numero Uno)

ZB Miami

Kalbt: / Due: Januari '19

- **Selbe Familie wie:** / Same family as: JK Eder Mizu *RC GP-NL, her Rubicon dtr sold for EUR 11.200 @ German Selection Sale '16
- **Ehemaliges top RZG Rind!** / Former top ranking RZG heifer!

De-Su 12109 BATTLECRY

ZB Supersire Mata VG-86-DE 2yr.

Conf. 86 85 84 87 / VG-86-DE 2yr.

La1 305d 10.608kgM 4.0% 426F 3.5% 373P

- **Vollschwester zu:** / Full sister to: MASURATI @ Masterrind
- **Mutter zu der ehemalige #1 Flattop weltweit /** Dam to the former #1 Flattop World Wide!
- **Eng verwandt mit Sandy-Valley Planet Melody VG-87-CAN 2yr. @ Ferme Gilette,** Mutter zu Masterkey @ Myspace @ Semex / Close family to Sandy-Valley Planet Melody VG-87-CAN 2yr. @ Ferme Gilette, the dam to Masterkey & Myspace @ Semex

Seagull-Bay SUPERSIRE

Fly-Higher Bookem Mace VG-86-USA 2yr.

Conf. VG-86-USA 2yr.

La1 305d 11.477kgM 2.8% 321F 3.4% 386P

- **Mutter zu:** / Dam to Masurati @ Masterrind
- **Halbschwester zu:** / Maternal sister to: A-L-H Mica VG-86-NL (s. Planet)
- **Halbschwester zu:** / Maternal sister to: PIONEER @ MASTERRIND

NEXT DAMS

- 4e Hendel Shottle Mica 2144 VG-88-USA
- 5e Hendel Durham Mitzi EX-90-USA
- 6e Hendel Mnfred Mistique VG-88-USA
- 7e Hendel Langs Misty VG-85-USA
- 8e Pike-Hills Hendel Oscar Mia GP-84-USA

161 RZG BENZ x Hendel Mica family

- 161 Benz-Tochter aus der Familie von Hendel Shottle Mica!
- Sehr ausgeglichene genomische Werte mit attraktivem Pedigree!
- Gleiche Familie wie Masurati & Pioneer (V. Planet) @ Maserrind!
- Gleiche Familie wie Sandy-Valley Planet Melody VG-87-Can 2yr., Mutter von Masterkey und Myspace @ Semex!

161 RZG BENZ x Hendel Mica family

- +161 RZG Benz dtr from the Hendel Shottle Mica family!
- Super allround index heifer with attractive pedigree!
- Same family as Masurati & Pioneer (s. Planet) @ Masterrind!
- Close family to Sandy-Valley Planet Melody VG-87-CAN 2yr., the dam to Masterkey and Myspace at Semex



88. HLM Lila C

Reg.no.
Consignor

DE 0667305736 Geb. Datum. 28.07.2018
Ralf Hellmuth - Tel. +49 (0)172 1537846 - Email. hellmuthralf@gmail.com

	Milk	%F	%E	Fat	Eiw	RZM	RZS	KVd	RZN	RZR	FL	UDD.	RZE	RZG
08/18	+1900	+0.16	+0.12	93	77	157	107	96	123	107	111	114	119	160

Eines der höchsten Leistungsrinder der Rasse: RZM 157!! / One of the highest production heifers in the breed: RZM 157!!



6. M. Lylehaven Lila Z EX-94-USA



Sister to 5. M. Comestar Goldwyn Lilac VG-89-CAN



5. M. Calbrett Shottle Lea EX-90-USA

Progenesis CAMERON

(Penmanship x Yoder)

HLM Lu VG-85-DE 2yr.

Conf. 85 86 84 86 / VG-85-DE 2yr.

1st test 44kgM 3.9%F 3.4%P

- Ganz hoher RZG aus den Lila Z's! / Skyhigh RZG from the Lila Z's!
- Lila Z hat unzählige All-American & All-Canadian nominierungen und ist eine fantastische Zuchtkuh! / Lila Z has several All-American & All-Canadian nominees and is an incredible transmitter!

S-S-I P-K Shtglss HOTSHOT

HLM Luzie VG-86-DE 2yr.

Conf. 86 87 84 86 / VG-86-DE 2yr.

2/2La 305d 10.620kgM 4.8% 510F 3.7% 395P
HL2 305d 11.807kgM 5.3% 627F 3.8% 450P

- Hohes EIWEIß! / Huge PROTEIN!

De-Su BALISTO

HLM Lu VG-86-DE 2yr.

Conf. 87 86 86 86 / VG-86-DE 2yr.

4/4La 303d 12.239kgM 3.9% 480F 3.3% 400P
HL4 305d 12.839kgM 4.7% 602F 3.2% 416P
1.La 296d 11.927kgM 3.5% 414F 3.2% 376P

NEXT DAMS

- 4e Le Fleur VG-88-DE (s. Planet)
- 5e Calbrett Shottle Lea EX-90-USA
- 6e Lylehaven Lila Z EX-94-USA
- 7e Lylehaven Form Laura EX-94-USA
- 8e Lylehaven Lili Starbuck EX-94-USA

160 RZG RIND!!!

- Hohes RZG Rind wird verkauft: RZG 160!
- Unglaubliche Leistungsmerkmale: +1900kg Milch, +0.16% Fett und +0.12% Eiweiß! ---> RZM 157!!
- Mutter ist frisch, bereits mit VG-85-DE VG-86 Euter eingestuft und 44kg in ihrer ersten Milchkontrolle
- Aus der mega erfolgreichen Lylehaven Lila Z Kuhfamilie

160 RZG HEIFER!!!

- Huge RZG heifer is selling: RZG 160
- Super production in this index: +1900 Milk, +0.16% Fat and +0.12% Protein! ---> 157 RZM!!!
- Dam is fresh, scored already VG-85-DE with VG-86MS and had 44 kg milk in her 1st test
- From the very successful Lylehaven Lila Z cow family





89. MS Padawan Africa

Reg.no.
Consignor

DE 0360940151 Geb. Datum. 03.07.2018
Höven Holsteins - Tel. +49 (0)176 61303019 - Email. torbenmelbaum@web.de

 +1613 ISET

	Milk	%F	%E	Fat	Eiw	SCS	DPR	PL	SCE	FLC	UDC	PTAT	NM	GTPI
08/18	+974	+0.06	+0.05	53	44	2.75	+3.8	6.0	7.6	1.76	2.75	+2.29	725	2657
	Milk	%F	%E	Fat	Eiw	RZM	RZS	KVd	RZN	RZR	FL	UDD.	RZE	RZG
08/18	+1301	+0.08	+0.06	60	50	137	124	102	140	121	118	127	125	159



4. M. Golden-N-Oaks Arabell 1765 VG-88-USA 3yr.



2. M. Golden-N-Oaks MVP Aria VG-86-CAN 3yr.

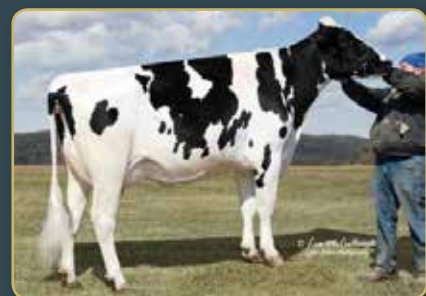

5. M. Golden-N-Oaks Marbella VG-89-USA

Progenesis PADAWAN

(Jedi x Enforcer x Cameron)

Westcoast Spring Aria 3826 NC

Frisch seit August '18 / Fresh since August '18

Sieht super aus und wird laut Regancrest leicht VG als Färse / Looks great - easy VG according Regancrest

- Halbbruder in der Besamung @ RSH / Maternal brother in A.I. @ RSH
- Der / The Gold-N-Oaks Marbella family

Westenrade ALTASPRING

Golden-N-Oaks MVP Aria VG-86-CAN 3yr.
Conf. VG-86-CAN 3yr.

2.02 305d 10.581kgM 4.4% 464F 3.6% 377P
513d 15.817kgM 4.7% 737F 3.7% 585P

- Ehemalige #1 GTPI MVP Tochter der Welt! / Former #1 GTPI MVP daughter in the breed!
- Mutter von: / Dam to: Westcoast Alcove & Ardor
- 6 Söhne @ SEMEX / 6 sons in A.I. @ SEMEX

Seagull-Bay MVP

MS Golden-N-Oaks Adore 2500 GP-83-USA
Conf. GP-83-USA

- Mutter eines der höchsten Spülrinder der Welt / Dam to one of the highest flush-age heifers in the breed
- Mutter der #1 & #2 GTPI MVP Töchter der Rasse / Dam to the #1 and #2 GTPI MVP daughters in the breed
- Ihre Halbschwester ist die Großmutter von Buiner Da Silva @ Ascol, verkauft für EUR 41.000
Her maternal sister is the granddam to Buiner Da Silva @ Ascol, sold for 41.000

NEXT DAMS

- 4e Golden-N-Oaks Arabell 1765 VG-88-USA 3yr.
- 5e Golden-N-Oaks Marbella VG-89-USA
- 6e Golden-N-Oaks Morty Malibu EX-94-USA 2E
- 7e Golden-N-Oaks Marshil Cinda VG-87-USA
- 8e Golden-N-Oaks Bosco Cinnamon EX-92-USA 2E

Frühe PADAWAN!! Hoch in vielen Systemen!

- Ganz hohes Rind und das in verschiedenen Systemen: +159 RZG, +2657 GTPI & +1613 ISET!
- Ihre Chance auf eine Padawan aus der Lieblings Kuhfamilie von vielen Züchtern: Golden-N-Oaks Marbella VG-89-USA!
- Mutter ist eine Schwester zu ALCOVE & ARDOR @ Semex

Early PADAWAN!!! High in many systems!

- Huge chart topper in several indexes: +159 RZG, +2657 GTPI & +1613 ISET!
- Your chance to buy a Padawan from the favourite family of many breeders: Golden-N-Oaks Marbella VG-89-USA!
- Dam is a sister to ALCOVE & ARDOR @ Semex



90. NH DG *Panda*

Reg.no. DE 0770655538 Geb. Datum. 28.06.2018
 Consignor Nosbisch Holsteins & Diamond Genetics - Tel. +49 (0)171 4368388 Email. nici_nosbisch@web.de

	Milk	%F	%E	Fat	Eiw	RZM	RZS	KVd	RZN	RZR	FL	UDD.	RZE	RZG
8/18	+1349	+0.06	+0.15	60	61	144	112	101	130	111	113	125	124	155

Kapa Casein BB Beta Casein A2A2



M. Vekis DG Penda VG-86-DE 2yr.



2. M. Vekis Paige VG-87-NL 2yr.



3. M. Vekis Phantastic VG-88-NL 5yr.

Endco SUPREME (Cashflow x Platinum)

Vekis DG Penda VG-86-DE 2yr.
Conf. 86 87 85 85 / VG-86-DE 2yr.

La1 305d 10.665kgM 4.5% 484F 3.9% 417P

- **Ganz hohe Leistungskuh: >10.000 kg M mit 3.9% EIWEIß!!** / HUGE production cow: >10.000 kg M with 3.9% PROTEIN!!!
- **Vollschwester zu Vekis Popeye @ AI-Total (+0.23%E in seinem Index & aAa 561) / Full sister to Vekis Popeye @ AI-Total (+0.23%P in his index & aAa 561)**
- **Schwester zu:** / Sister to: Phanter, Presto & Powerboss - All high RZG bulls from their generation!

De-Su 11236 BALISTO

Vekis Paige VG-87-NL 2yr.
Conf. VG-87-NL 2yr.

2.03 305d 11.175kgM 3.7% 413F 3.5% 391P

- **Ehemalige #1 RZG Kuh!** / Former #1 RZG cow!
- **Mutter von:** / Dam to: Vekis Popeye, Powerboss, Panther, Poeme & more!

Amighetti NUMERO UNO

Vekis Phantastic VG-88-NL 5yr.
Conf. VG-88-NL 5yr.

2.03 305d 11.762kgM 3.4% 403F 3.5% 413P
 4.03 313d 14.713kgM 3.4% 494F 3.5% 509P

- **Embryonen wurden weltweit exportiert u.a. nach Japan** / Embryos exported World Wide including Japan

NEXT DAMS

- 4e RR Polly VG-87-NL
- 5e Philadelphia VG-86-DE 2yr.
- 6e Durham Prinzessin TV VG-86-DE 2yr.
- 7e Wilcoxview Form Patricia EX-91-USA DOM
- 8e Lylehaven Star Philly EX-91-USA DOM
- 9e El-Dor Saber Pansy EX-95-USA 3E GMD DOM
- 10e El-Dor Forcaster VG-88-USA DOM

EIWEIß! EIWEIß! EIWEIß!

- Diese Familie besteht praktisch aus EIWEIß!
- +0.15% EIWEIß in ihrem Index!
- Das Kalb tested dazu perfekt mit A2A2 & BB
- Mutter ist eine Schwester zu so populären Bullen wie Popeye, Powerboss & mehr
- Outcross Mutterlinie

PROTEIN! PROTEIN! PROTEIN!

- This family is ALL PROTEIN!!!
- +0.15% PROTEIN in her index
- This heifer is BB / A2A2
- Dam is sister to popular sires like Popeye, Powerboss & more
- OUTCROSS maternal line





91. NH Sunview Jazztime

Reg.no.
Consignor

DE 0770655515

Geb. Datum. 26.04.2018

Sunview Holsteins & NH - Tel. +49 (0)171 4368388 - Email. sunviewholstein@hotmail.com

	Milk	%F	%E	Fat	Eiw	SCS	DPR	PL	SCE	FLC	UDC	PTAT	NM	GTPI
08/18	+1701	+0.03	+0.02	71	57	2.83	+2.2	+5.2	6.8	0.41	2.05	+2.07	751	2603
	Milk	%F	%E	Fat	Eiw	RZM	RZS	RZD	RZN	RZR	FL	UDD.	RZE	RZG
08/18	+1648	-0.03	0.05	62	61	143	117	107	123	121	103	129	125	155

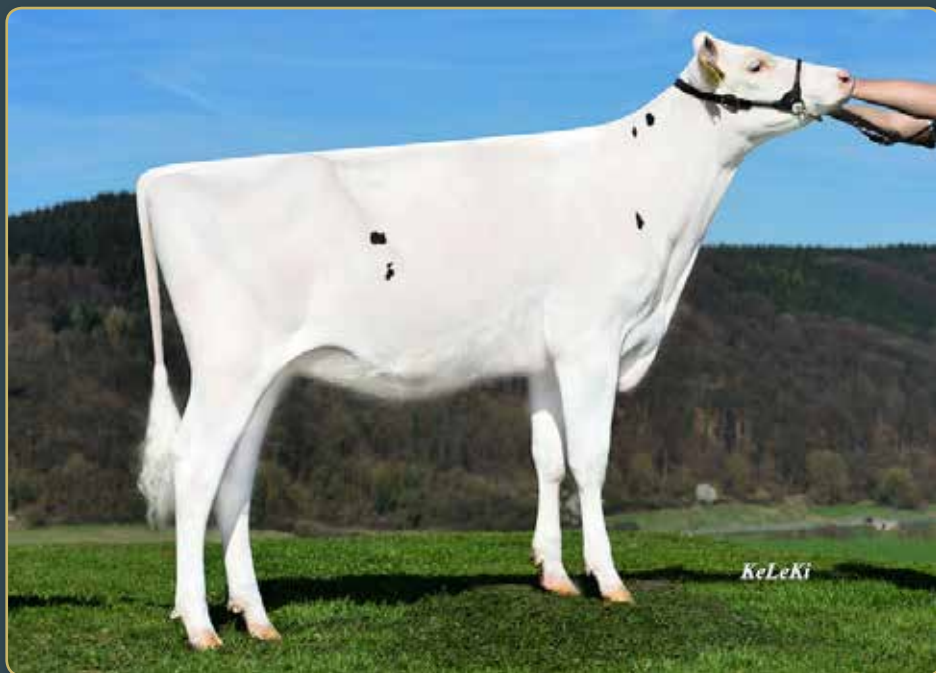

M. Oosterbrook Burning Star (As a maiden heifer)



3. M. Benthemmer Supersonnie Jazz GP-NL 2yr.

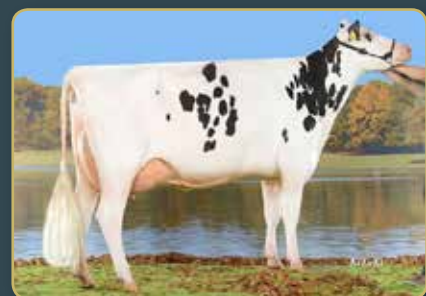

Sister to 3.M. Benthemmer Jenifer VG-86-LUX

De-Su 13494 HARTLEY
(Hang-Time x Supersire)

Oosterbrook Burning Star

Kalbt im Frühjahr '19, super Rind! /
Due: Spring '19 - super heifer!

- **Battleship Sohn @ RSH mit RZG 165!** /
Battleship son @ RSH with RZG 165!
- **Die ehemalige #1 RZG Afterburner der /**
The former #1 RZG Afterburner dtr
World Wide!!
- **Verkauft für EUR 20.000, GMS '16 /**
Sold for EUR 20.000, GMS '16
- **Söhne auf Station / Sons in AI**

Sandy-Valley AFTERBURNER

Oosterbrook Chevlet Jazzs GP-84-NL 2yr.
Conf. GP-84-NL VG-85-MS 2yr.

2.07 305d 12.901kgM 3.6% 459F 3.2% 412P

- **#2 GTPI Chevrolet in Europe / #8**
World Wide (08/17)
- **Mutter zu: / Dam to: BURNING - RZG 157**
(#1 RZG Afterburner World Wide) 8/17
- **Eine der höchsten Leistungskühe der Herde /**
One of highest production cows in her
ever!

Vekis CHEVROLET

Benthemmer Supersonnie Jazz GP-NL 2yr.
Conf. GP-NL VG-86-MS 2yr.

2.01 305d 8.454kgM 3.9% 325F 3.0% 249P
3.03 305d 8.785kgM 4.1% 362F 3.6% 319P

- **Halbschwester zu: / Maternal sister to:**
Benthemmer Jenifer VG-86-LUX 2yr.
- **Jenifer was 1st place Luxembourg Summer**
Classic Show '14

NEXT DAMS

- 4e Hol-Stiens Colby Jazzstar VG-88-NL 2yr.
- 5e Hol-Stiens Laudan Janet VG-88-NL 2yr.
- 6e Hol-Stiens Janelle VG-87-NL 2yr.
- 7e Hol-Stiens Jazz EX-90-NL
- 8e Hol-Stiens Dannix June EX-91-NL
- 9e Havedream Daydream Jacky EX-90-NL - Life:

OUTCROSS aus der JAZZ Familie!

- Außergewöhnliches Pedigree
- Die #3 GTPI Hartley der Welt!
- Battleship Bruder mit 165 RZG @ RSH
- Super ausbalancierter Index mit toller Leistung, Fitness und Typ!
- Aus einer Outcross Linie, KEIN Balisto, geht zurück auf Hol-Stiens Jazzstar!

OUTCROSS from the JAZZ family

- Different pedigree
- The #3 GTPI Hartley dtr in the World
- Battleship brother @ RSH with RZG 165
- Super balanced index with great production, fitness and type
- From an outcross line, going back on Hol-Stiens Jazzstar



92. 1st Coice Female

Consignor Höven Holsteins - Tel. +49 (0)1734588469 - Email. jonasmel@web.de
Choice out of 3 pregnancies: Our-Favorite UNDENIED x Lottos Atwood Lizette EX-94-USA
 (Produced with FEMALE semen)
Due February 2019 **Location** Germany
PA-index 8/18 PTAT +3.86 > **Lizette hat bereits 10 Söhne und Töchter mit > 4 PTAT!! Bis zu 4.47 PTAT!**
 Lizette has already 10 sons & dtr > 4 PTAT!! Up to 4.47 PTAT!



M. Lottos Atwood Lizette EX-94-USA



2. M. Winterbay Goldwyn Lotto EX-95-USA 5E



Grand dam Lotto: GRAND CHAMPION Royal '10

Our-Favorite UNDENIED
(Solomon x Atwood x Shottle)

Lottos Atwood Lizette EX-94-USA 4yr.
Conf. EX-94-USA 4yr.

2.02 336d 11.966kgM 4.3% 518F 3.2% 381P
3.03 306d 13.063kgM 4.2% 548F 3.1% 402P
4.02 365d 15.826kgM 4.1% 645F 3.2% 503P

- Res. All-Wisconsin 4yr. Old '16
- All-Canadian Sr. 2yr. Old '14
- Res. All-American Sr. 2yr. Old '14
- 1st Sr. 2yr. Old Royal Winter Fair '14
- 2nd Sr. 2yr. Madison '14
- HM Int. Champion Midwest Spring Show '14
- 5th Sr. 3yr. Old Royal Winter Fair '15
- Unglaubliche Zuchtkuh, bereits 10 Söhne oder Töchter mit >4PTAT bis heute! / Incredible brood cow, already 10 sons & dtrs >4 PTAT til date!

G W ATWOOD

Winterbay Goldwyn Lotto EX-95-USA 5E
Conf. EX-95-USA 5E

3.04 365d 14.066kgM 4.4% 617F 3.5% 489P
4.06 365d 16.611kgM 4.1% 680F 3.4% 567P

- All-American & All-Canadian 4yr. Old '10
- Grand Champion Royal Winter Fair '10
- All-American & All-Canadian Sr. 3yr. Old '09
- 1st Sr. 3yr. Old Madison '09

Braedale GOLDWYN

Lexis Triumphant Lottery GP-CAN 2yr.
Conf. GP-CAN 2yr.

2.04 305d 10.591kgM 3.9% 409F 3.3% 350P
3.06 283d 10.934kgM 3.7% 403F 3.2% 355P
4.09 94d 4.321kgM 3.6% 157F 2.9% 127P
10.01 147d 4230kgM 4.1% 173F 3.4% 144P

- 26 * STAR BROOD COW
- 12 EX & 19 VG dtrs in Canada

NEXT DAMS

4e Idee Larissa EX-CAN 2E
5e C Ravenswell Lydia EX-92-CAN DOM 19*
6e Spring Farm Miss Lynn VG-85-CAN 3yr.
7e Spring Farm Miss Connie VG-88-CAN 2*
8e Spring Farm Miss Citation VG-87-CAN 3*
9e Spring Farm Miss Pathfinder EX-CAN 8*

Ein TRAUM für alle Typliebhaber!!

- Diese Erste Wahl ist ein absoluter Traum für alle Typfans!
- Mutter und Großmutter haben jeweils All-Canadian & All-American Titel gewonnen!
- Lottos Atwood Lizette hat bereits 10 Söhne & Töchter die >4 für PTAT testen! Mit bis zu 4.47 PTAT!!
- Familie hat bereits viele Madison & Royal Champions geliefert!

A DREAM for the type-lover!

- This choice is a dream opportunity for the TYPE lover!
- Dam and grand dam won All-Canadian & All-American titles
- Lottos Atwood Lizette has already 10 sons & dtrs testing >4 for PTAT! Up to +4.47 PTAT!!!!
- The Lydia family delivered many Madison & Royal Champions!



93. DG NH *Aristo*

Reg.no.
Consignor

DE 0770753330
Diamond Genetics / A. v.d. Vlis / Nosbisch Holsteins Tel. +31 38 4606922 Email. info@diamond-genetics.nl

Geb. Datum. 18.08.2018

USA	Milk	%F	%E	Fat	Eiw	SCS	DPR	PL	SCE	FLC	UDC	Rump.A.	GTPI	PTAT
9/18	+1034	+0.08	+0.04	60	42	2.80	+2.2	+3.0	7.3	1.93	2.97	+0.07	2555	+3.75

Halbschwester zur weltweiten Sensation: Mr. Frazzled ARISTOCRAT!! /
MATERNAL sister sells of the GLOBAL SENSATION: Mr. Frazzled ARISTOCRAT!!

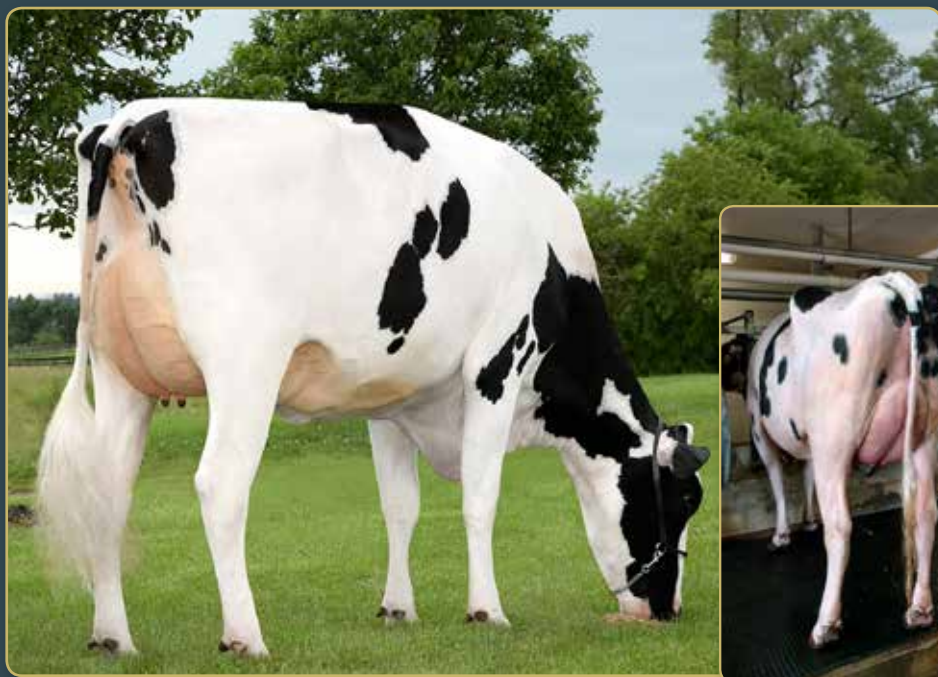

M. Al-Lew Monterey Ashley 1346 VG-87-USA 2yr. (Right: When she was just fresh)



Maternal brother to lot: Mr. Frazzled ARISTOCRAT
8/18 PTAT +2.90 / GTPI +2920 | Sold for \$ 620.000



2. M. Al-Lew Mgl Astute 1207 EX-91-USA

Woodcrest KING DOC

(Kingboy x Mack x Snowman)

Al-Lew Monterey Ashley 1346 VG-87-USA 2yr.
Conf. VG-87-USA 2yr.

2.09 149d 6.441kgM 3.4%F 3.3%P (L.L.)
Proj. 365d 12.291 kg Milk

- Mutter zu: ARISTOCRAT (GTPI +2920) / Dam to ARISTOCRAT (GTPI +2920)
- Aristocrat ist der #7 GTPI Bulle der Rasse & der einzige mit der Kombination aus >2900 GTPI, >1700 Milch, >2.90 PTAT / Aristocrat is the #7 GTPI bull in the breed & the ONLY bull who combines >2900 GTPI, >1700 Milk, >2.90 PTAT
- Aristocrat ist das teuerste Tier was JEMALS am World Classic Sale in Madison verkauft wurde für \$ 620.000 / Aristocrat is the World Classic Sale topseller ever for \$ 620.000
- Extrem hohe Nachkommen für GTPI / PTAT / Huge progeny for GTPI & PTAT til date
- Mutter von AFFLECK @ Inseme, #11 PFT / Dam to AFFLECK @ Inseme, #11 PFT bull

View-Home MONTEREY

Al-Lew Mgl Astute 1207-ET EX-91-USA
Conf. EX-91-USA

2.04 365d 13.738kgM 4.1% 564F 3.4% 469P
3.08 285d 10.827kgM 4.2% 452F 3.2% 341P

- 7 Genartionen Exzellent im Pedigree / 7 Generations Excellent dams in her pedigree
- Kingboy Tochter ist VG-87-USA 2yr. Old / Kingboy dtr scored VG-87-USA 2yr. Old

Mountfield SSI DCY MOGUL

Al-Lew Dmn Amazon 1059 EX-90-USA 3yr.
Conf. EX-90-USA 3yr.

2.00 365d 11.834kgM 3.6% 425F 3.0% 354P
3.04 365d 15.168kgM 3.7% 558F 3.2% 486P

- Eine der besten Domain Töchter der Rasse / One of the best Domain dtrs in the breed

NEXT DAMS

- 4e GBM Shottle America VG-86-USA DOM
- 5e GBM Durham BC Annabell EX-90-USA 3yr. DOM
- 6e GBM Charles Janelle EX-93-USA 2E DOM
- 7e GBM Val Blackstar Jean EX-94-USA 3E GMD DOM
- 8e GBM Valiant Janice EX-92-USA 2E DOM
- 9e Sylvan-Dell M C Janice EX-91-USA 2E DOM
- 10e Sylvan-Dell Atlas Jill EX-90-USA 2E

KING DOC Schwester zu ARISTOCRAT!

- Einzigartige Möglichkeit für eine Schwester zu ARISTOCRAT zu kaufen!
- Aristocrat ist der Bulle über den die ganze Welt spricht: GTPI +2920 und verkauft für \$ 620.000!! #7 GTPI Bulle
- Ashley hat bereits kurz nach dem kalben VG-87 2yr eingestuft, potential für mehr Punkte später in der Laktation!
- 3.75 PTAT mit Leistung, Fitness & SUPER EXTERIEURMERKMALEN!

KING DOC sister to ARISTOCRAT!

- Unique opportunity to buy a sister to ARISTOCRAT!
- Aristocrat is one of the most spoke about bulls in the breed: GTPI +2920 and sold for \$ 620.000!!! #7 GTPI bull
- Huge PTAT / GTPI potential in this calf
- Ashley scored already VG-87 2yr. very fresh! Could go up higher!
- +3.75 PTAT with production, fitness & type figures!!



94. Siepermann's *Lucky Idee*

Reg.no.
Consignor

DE 0360735219 Geb. Datum. 19.10.2017
Zuchtbetrieb Siepermann Tel. +49 (0)2337 482730 - Email. stefan.siepermann@freenet.de



HM. Grand Royal '17: Idee Windbrook Lynzie | Windbrook x EX-92 Goldwyn x Idee Louis Luise

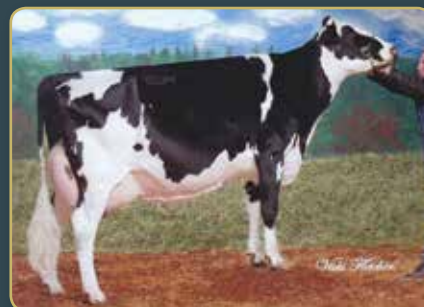

2. M. Idee Louis Luise EX-94-CAN 2E



Maternal sister to M. Idee Goldwyn Lulu EX-95-CAN

Lirr Drew DEMPSEY

(Goldwyn x Derry x Mtoto)

Idee Gold Chip Lucky VG-87-CAN 2yr.

Conf. VG-87-CAN VG-88-MS 2yr.

4.00 305d 11.463kgM 4.0% 457F 3.3% 379P

- 3rd Jr. 2yr. Quebec Spring '16
- 2nd Jr. Calf Supreme Laitier '14
- Jr. Champion Bassin de la Chaudiere '15
- 1st Jr. 1yr. Bassin de La Chaudiere '14
- Halbschwester zu: / Maternal sister to:
Idee Goldwyn Lulu EX-95-USA

Mr Chassity GOLD CHIP

Idee Louis Luise EX-94-CAN 2E 15*

Conf. EX-94-CAN EX-93-MS 2E 15*

3.04 305d 12.601kgM 4.0% 504F 3.5% 437P
5.02 305d 13.109kgM 3.9% 510F 3.4% 441P
6.08 305d 12.395kgM 4.0% 500F 3.4% 419P
Lifetime: 73.663kgM 4.1%F 3.5%P

- 26 EX & 23 VG Töchter in Kanada bislang /
26 EX & 23 VG dtrs in Canada til date
- 15 STAR BROOD COW!!!!
- Res. Grand Atlantic Spring '06
- 1st 5yr. Old Atlantic Summer '07
- 2nd 5yr. Old Atlantic Champ. '07
- 1st 4yr. Old Atlantic Champ. '06
- All-Atlantic 4yr. Old '06
- Nom. All-Canadian 4yr. Old '06

Wil-Hart E LOUIE

Idee Ladonna VG-87-CAN 4yr. 2*

Conf. VG-87-CAN VG-87-MS 4yr. 2*

3.03 305d 10.231kgM 4.0% 414F 3.5% 353P
4.05 305d 11.469kgM 4.1% 474F 3.3% 375P

NEXT DAMS

- 4e Ravenswell Lydia EX-92-USA 19*
- 5e Spring Farm Miss Lynn VG-85-CAN 3yr.
- 6e Spring Farm Miss Connie VG-88-CAN 3yr.
- 7e Spring Farm Miss Citation VG-87-CAN 4yr.
- 8e Spring Farm Miss Pathfinder EX-90-CAN

Toller DEMPSEY Jährling aus der LYDIA Familie

- Super Rind! Jährling – bereit für die Schau – bereit für ET
- Mutter Gold Chip Lucky war 3. @ QuebecSpring Show '16 & Junior Champion Bassin de la Chaudiere '16
- Selbe Familie wie der HM. Grand Royal '17 & Grand Champion Quebec Spring Show '16: Idee Windbrook Lynzie VG-89-CAN 3yr.!

Lovely 1 yr old DEMPSEY x LYDIA family

- Fantastic heifer! 1 yr. old - ready to show / ready to flush!
- Dam Gold Chip Lucky was 3rd @ Quebec Spring Show '16 & Junior Champion Bassin de la Chaudiere '16
- Same family as the HM. Grand Royal '17 & Grand Champion Quebec Spring Show '16: Idee Windbrook Lynzie VG-89-CAN 3yr.!



95. FG Undenied Cassandra

Reg.no.
Consignor

DE 0360456151

Geb. Datum. 05.07.2018

Henrik Wille (Future Genetics) - Tel. +49 (0) 170 7722531 - Email. henrikwille@gmx.net



Full sister to M. Robrook Goldwyn Cameron EX-95-USA



Full sister to M. Jacobs Goldwyn Carmel VG-89-CAN
HM. Intermediate Champion Royal '16



2. M. Robrook Dundee Constance VG-88-CAN 5yr.

Our-Favorite UNDENIED

(Solomon x Atwood x Shottle)

Cameron Diaz VG-85-DE VG-MS 2yr.

Conf. 86 84 84 85 / VG-85-DE 2yr.

La17/05 305d 9.359kgM 4.3% 402F 3.8% 353P

- **Vollschwester zu:** / Full sister to: Robrook Goldwyn Cameron EX-95-USA: Grand Champion Royal Winter Fair '13 & HM. Grand World Dairy Expo '13
- Cameron was **All-Canadian & All-Canadian 4yr. old 2013**
- Cameron ihre ersten 6 Töchter sind alle VG in Kanada / Cameron her first 6 dtrs are VG in Canada til date

Braedale GOLDWYN

Robrook Dundee Constance VG-88-CAN 5yr.

Conf. VG-88-CAN EX-90-MS 6* 5yr.

2.02 305d 8.426kgM 3.3% 278F 3.2% 267P
3.03 305d 11.909kgM 3.4% 406F 3.2% 378P
5.00 305d 16.281kgM 3.3% 536F 2.9% 473P

- **Res. Grand Champion Three Rivers '09**
- **3rd Sr. 3yr. Old Montmagny '09**
- **1st Sr. 2yr. Old Lindsay '08**
- **HM. All-Canadian & All-Ontario 4-H Int. Calf '06**

Regancrest DUNDEE

Robrook Ben Coralee VG-86-CAN 3yr.

Conf. VG-86-CAN EX-93-DS 3yr.

3.11 365d 10.712kgM 3.9% 419F 3.4% 361P

- **Vater:** / Sire: Robrook Ben

NEXT DAMS

4e Willrae Gruber Corrie EX-90-CAN 5yr.

5e MCF024 Selection Candy VG-85-CAN 3yr.

6e Willrae Vianney Mandy VG-85-CAN 3yr.

UNDENIED aus Cameron's Vollschwester!

- Undenied Tochter aus Cameron Diaz VG-85-DE: Vollschwester zu Robrook Goldwyn Cameron EX-95-USA, Grand Champion Royal Winter Fair '13 & HM. Grand Champion World Dairy Expo '13!
- Cameron Diaz ist außerdem die Schwester zu Jacobs Jordan Carmel VG-89-CAN: Res. All-Canadian Sr. 3yr. Old '16 & HM. Intermediate Champion Royal Winter Fair '16

UNDENIED of Cameron's full sister!

- Undenied daughter of Cameron Diaz VG-85-DE: the full sister to Robrook Goldwyn Cameron EX-95-USA | Grand Champion Royal Winter Fair '13 & HM. Grand Champion World Dairy Expo '13
- Cameron Diaz is also the sister to Jacobs Jordan Carmel VG-89-CAN: Res. All-Canadian Sr. 3yr. Old '16 & HM. Intermediate Champion Royal Winter Fair '16



96. Ms Doorman *Angeline*

Reg.no.
Consignor

DE 0816794802
Dirk vom Stein - Tel. +49 (0)160 94854706 - Email. dvs@stggermany.de

Geb. Datum. 12.02.2017

Genomic Index  USA 8/18 PTAT +2.78



2. M. KHW Regiment Apple Red EX-96-USA



M. Ms Apple Angel EX-94-USA 2E



3. M. Kamps-Hollow Altitude EX-95-USA

Val-Bisson DOORMAN
(Bookem x Shottle x Goldwyn)

Ms Apple Angel EX-94-USA 2E
Conf. EX-94-USA 2E

2.00 305d 8.723kgM 3.8% 330F 3.4% 298P
4.04 305d 12.134kgM 4.0% 484F 3.5% 429P
6.00 305d 16.992kgM 4.0% 683F 3.5% 596P

- **Mutter zu:** / Dam to: Mr Anaheim-Red
- **Selbe Familie wie:** / Same family as: Absolute, Jotan, Diamondback, Armani *RC & more!

Erbacres DAMION

KHW Regiment Apple Red EX-96-USA
Conf. EX-96-USA DOM

2.02 365d 13.122kgM 4.5% 588F 3.6% 469P
4.01 365d 16.216kgM 4.7% 763F 3.7% 596P
5.03 365d 13.975kgM 5.0% 693F 3.9% 550P
7.00 365d 15.096kgM 5.0% 750F 3.6% 540P
9.00 365d 16.670kgM 4.3% 718F 3.3% 549P
10.11 365d 14.415kgM 4.5% 653F 3.3% 482P

- **Grand & Res. Grand Champion World Dairy Expo, Madison!**
- **All-American R&W Mature Cow '11**
- **The 'One Million' Dollor Cow**
- **Schwester zu:** / Sister to: Advent, Jotan, Acme & Aiko*RC, the dam to Perfect Aiko *RC, Armani *RC & more

Carrousel REGIMENT-RED

Kamps-Hollow Altitude *RC EX-95-USA
Conf. EX-95-USA 2E DOM

2.00 365d 13.077kgM 3.8% 498F 3.7% 484P
4.03 365d 13.803kgM 4.2% 575F 3.3% 459P
7.00 365d 18.003kgM 4.7% 839F 3.5% 628P

- **Red Impact Cow of the Year '09**

NEXT DAMS

- 4e Clover-Mist Alisha EX-93-USA 3E GMD DOM
- 5e Clover-Mist Augy Star EX-94-USA 4E DOM
- 6e D-R-A August EX-96-USA 4E DOM
- 7e D-R-A Ideal Precious Leader EX-90-USA 2E
- 8e D-R-A Princess Lad Leader EX-90-USA 3E

Doorman x EX-94 x APPLE!

- Was für ein Pedigree: DOORMAN x EX-94-USA x APPLE!
- Apple Red ist der Grand & Res. Grand Champion ROT @ Madison
- Eine Familie mit so unglaublich vielen großartigen Schausiegern, einflussreichen Bullen und tollen Zuchtkühen!

Doorman x EX-94 x APPLE!!!

- Dream pedigree: DOORMAN x EX-94-USA x APPLE
- Apple-Red is the Grand & Res. Grand Champion R&W @ Madison
- Family which delivered so many big time show winners, influential sires and great brood cows!



97. Panda Emerald Fools Gold Red

Reg.no.
Consignor

UK 1375762500064

Geb. Datum. 03.01.2018

Panda Holsteins - Tel. +44 (0)7772 207841 - Email. panda_herd@hotmail.com



M. Panda Heart of Gold Red VG-87-UK EX-MS 2yr.



2. M. Panda Alexander Fools Gold Red EX-93-UK



M. Panda Heart of Gold Red VG-87-UK EX-MS 2yr.

Wilt EMILIO

(Capital Gain x Yorick x Shottle)

Panda Heart of Gold Red VG-87-UK EX-MS 2yr.
Conf. VG-87-UK EX-MS 2yr.

La1 250d 7.218kgM 4.1%F 3.3%P (Inc.)

- 3rd at National UK Show '18
- Holstein Champion Royal Bath & West Show '18
- NOMINATED ALL BRITAIN INT CALF 2016
- R&W Champion Calf UK Dairy Expo Show '16
- R&W Champion Calf Western Spring Show '16
- R&W Champion Calf All Breeds All Britain Calf Show '16
- Champion Calf Western Spring Show '16
- Champion Calf Royal Three Counties Show '16
- Champion Calf Exeter Calf Show '16

Mr Atwood BROKAW

Panda Alexander Fools Gold Red EX-93-UK
Conf. EX-93-UK EX-95-DS

2.04 305d 9.812kgM 3.5% 344F 3.0% 298P
3.06 305d 12.380kgM 3.6% 442F 3.0% 365P
La3 419d 18.133kgM 3.7% 671F 3.0% 544P
La4 Just Fresh: Currently milking >44kgM daily

- Interbreed Champion Dunster Show '18
- 1st R&W National Livestock Show & 2nd 2-Yr Old Royal Bath & West Show '14
- Champion Holstein & Interbreed Dairy Champion Royal Three Countries Show '14
- Her full sisters are the All Britain Jr. Heifer Champion & HM. All Britain Jr. Heifer '12

Golden-Oaks St ALEXANDER

Stoneden Fools Gold Red VG-88-CAN 3yr. 5*
Conf. VG-88-CAN 3yr. 5*

2.04 365d 17.667kgM 3.6% 638F 3.0% 534P
4.03 365d 23.019kgM 3.8% 881F 2.9% 663P

- 1st International Calf Tir-Country 2007
- Vollschwester zu Islehaven Gold Dancer VG-88/
Full sister to Islehaven Gold Dancer VG-88

NEXT DAMS

4e Marktwain Lee Diana VG-85-CAN 2*
5e Marktwain Charles Dixie EX-90-CAN
6e Marktwain Yolanda-Red VG-86-CAN
7e Marktwain TT Yvonne VG-86-CAN

EINZIGARTIG: ROTE Emilio!

- ROTE Emilio aus einer der erfolgreichsten ROTEN Kühe in England
- Mutter Panda Heart of Gold Red hat eine ganz lange Siegerliste
- Die Großmutter war vor kurzem Interbreed Champion Dunster '18 & Champion Royal Three Countries Show '14
- Diese Familie liefert ROTE Nachkommen mit dem VRC Gen!
- 50% aller Nachkommen werden ROT, egal welche Bullen sie einsetzen!

UNIQUE RED Emilio!!!

- RED Emilio from one of the most successful RED cows in the UK
- Dam, Panda Heart of Gold Red has a HUGE show victory list
- Grand dam recently Interbreed Champion Dunster Show '18 & Champion Royal Three Countries Show '14
- The family that delivers RED offsprings with the VRC Gen!
- 50% of her offspring will be RED, no matter what sire you use!



98. Rüben F. Special Red

Reg.no.
Consignor

DE 0770753567 Geb. Datum. 10.08.2018
Frank Rüben- Tel. +49 (0)171 4819351 - Email. frank-u-gisela-ruben@t-online.de

	Milk	%F	%E	Fat	Eiw	SCS	DPR	PL	SCE	FLC	UDC	PTAT	NM	GTPI
08/18	+708	+0.19	+0.03	78	29	2.82	+0.4	2.7	6.7	2.05	1.87	+2.07	600	2436



2. M. Morsan Lis F. Special-Red VG-87-LU



Maternal sister to M. Lis Speedy Red VG-87-LU 2yr.



3. M. Stoneden Fools Gold Red VG-88-CAN 3yr. 5*

Edg RUBICON

(Mogul x Robust x Planet)

Lis F. S 548 VG-86-DE 3yr.

Conf. VG-86-DE 3yr.

1st test 43kgM 3.2%F 3.1%P

2nd test 47kgM 3.9%F 3.2%P

- Halbschwester zu: / Maternal sister to:
Lis Speedy Red VG-87-LU 2yr.

De-Su Dorcy MOONBOY

Morsan Lis F. Special-Red VG-87-LU

Conf. 87 90 89 85 / VG-87-LU

4/3La 12.260kgM 3.9% 474F 3.3% 399P

HL3 14.511kgM 3.7% 539F 3.3% 477P

- Mehrere Söhne auf Station /
Several sons in AI

Long-Langs OMAN OMAN

Stoneden Fools Gold Red VG-88-CAN 3yr. 5*

Conf. VG-88-CAN 3yr. 5*

2.04 365d 17.667kgM 3.6% 638F 3.0% 534P

4.03 365d 23.019kgM 3.8% 881F 2.9% 663P

- 1st International Calf Tir-Country 2007
- Full sister to Islehaven Gold Dancer VG-88-CAN
- Dancer VG-88 is dam to a RED Shottle son Redshot-Red & to the RED Bolton son Detour-Red

NEXT DAMS

4e Marktwain Lee Diana VG-85-CAN 2*

5e Marktwain Charles Dixie EX-90-CAN

6e Marktwain Yolanda-Red VG-86-CAN

7e Marktwain TT Yvonne VG-86-CAN

Eine ROTE Tochter der #1 Rubicon!

- Einzigartig: Eine (VRC) ROTE Tochter des #1 töchtergeprüften Bullen der Geschichte: EDG RUBICON!
- Aus der fantastischen kanadischen Stoneden Fools Gold Kuhfamilie
- Eine Familie mit vielen tollen Leistungs- & Schaukühen!

A RED dtr of the #1 Rubicon!!

- UNIQUE: A (VRC) RED dtr of the #1 dtr proven sire in history: EDG RUBICON!
- From the incredible Canadian Stoneden Fools Gold cow family
- Family with many incredible production and show cows!



99. Schwartz Opaline

Reg.no.
Consignor

FR 6771292465 Geb. Datum. 15.03.2018
Daniel Schwartz - Tel. +33 (0)6 98619557 - Email. daniel.schwartz67@ymail.com



M. Jasmine VG-87-FR



3. M. Willsbro Million Sharon VG-89-DE 3yr.



Same cow family: Picston SHOTTLE

Walnutlawn SOLOMON
(Doorman x Lavanguard x FBI)

Jasmine VG-87-FR
Conf. VG-87-FR VG-86-MS

La1 305d 9.646kgM 3.5% 338F 3.2% 309P

- **Finalistin:** / Finalist:
@ Regional show Terres de JIM '15
- **Maternal brother @ Genus Diffusion**

Mr Chassity GOLD CHIP

NH Sharontime VG-85-DE 2yr.
Conf. VG-85-DE 2yr.

La1 305d 8.386kgM 4.6% 386F 3.4% 285P

- **Mc Cutchen sohn / son @ Genus Diffusion**
- **Die Familie von:** / The family of SHOTTLE!

Wabash-Way EXPLODE

Willsbro Million Sharon VG-89-DE 3yr.
Conf. VG-89-DE 3yr.

2.03 305d 10.055kgM 4.4% 442F 3.4% 344P

- **Max. Eutereinstufung:** / Max. score
udder as a 2yr. old
- **Finalistin Hamm '11** /
Finals Show Hamm '11

NEXT DAMS

4e Smiddiehill Goldwyn Sharon VG-88-UK 2yr.
5e Picston Silky Shula 16 EX-91-UK EX-92-MS
6e Picston Ked Shula 3 EX-90-UK EX-91-MS 2*
7e Picston Prelude Shula VG-85-UK 6*
8e Condon Aero Sharon EX-91-UK 60*
9e Condon Inspiration Sally VG-87-CAN
10e Condon Commissioner Sally VG-85-CAN 1*
11e Condon Ormsby Sally VG-85-CAN

SOLOMON aus der SHOTTLE Familie!

- Tolle Solomon welche zurück geht auf die Familie von Condon Aero Sharon EX-91-UK: Der Mutter des legendären Picston SHOTTLE!
- Mutter war bereits erfolgreich auf Schauen und hat einen Bruder bei Genes Diffusion
- Tolle Linie aus den Sharon's, Solomon x 11. Generationen VG / EX!!

SOLOMON from SHOTTLE'S family!

- Fancy Solomon heifer going back on Condon Aero Sharon EX-91-UK: the dam of the legandary Picston SHOTTLE!
- Dam was finalist in a group of 6 at the Regional show Terres de JIM '15!
- Incredible line of the Sharon's!



100. Col DG Brittany

Reg.no.
Consignor

DE 0540499427

Geb. Datum. 02.06.2018

Genesland - Tel. +49 (0)15 112121766 - Email. christoph.luepschen@t-online.de

	Milk	%F	%E	Fat	Eiw	RZM	RZS	KVd	RZN	RZR	FL	UDD.	RZE	RZG
8/18	+1526	+0.12	+0.12	73	65	147	126	113	130	106	117	122	127	160

Tolles RZG Rind mit perfektem Linear! / Incredible RZG heifer with fantastic linear!



3. M. DKR Bayla VG-86-NL 2yr.



4. M. Baviere VG-87-FR EX-90-MS



Sister to 2. M. DKR Babylone VG-85-FR 3yr.

GGA GORDON

(Battlecry x Frido x Cameron)

DG Bretagne

Kalbt / Due: December '18

- **Ehemaliges #1 RZG Rind in Deutschland /** Former #1 RZG heifer in Germany
- **Vollschwester zu Bertin, #1 RZG Missouri Sohn /** Full sister to Bertin, #1 RZG Missouri son
- **Hohe Nachkommen mit bis zu 168 RZG! Söhne auf Station! /** Huge progeny, sons going to AI up to 168 RZG!!

View-Home Day MISSOURI

DKR Bianca-ET G-NL La1.

Conf. GP-NL La1.

2.10 305d 9.965kgM 4.53% 451F 3.53% 351P

- **Embryonen Verträge mit Japan! /** Embryo contracted for Japan
- **Schwester zu DKR Babylone /** Sister to DKR Babylone, transmitting giant cow with MANY sons and grand sons in AI
- **Schwester zu /** Sister to BAYLABOY @ AI Total & BLACKLIST @ RSH - 8/18 RZG 151 - #2 RZG Balisto son!!

Chartraise SMURF

DKR Bayla VG-86-NL 2yr.

Conf. VG-86-NL 2yr.

2.03 305d 11.356kgM 4.0% 452F 3.3% 376P

- **Schwester zu Bossonova @ Masterrind & Jakarta @ Semex**
- **Several chart topping offspring for GTPI, RZG & NVI**

NEXT DAMS

4e Baviere VG-87-FR EX-90-MS

5e SH Jocko Jen VG-86-NL 2yr.

6e Sunnycastle Rudolph Jen EX-90-DE

7e Sunnycastle Jennifer VG-85-CAN 14*

8e Sunnycastle Prelude Spottie VG-87-CAN 18*

9e Sunnycastle He Man Judy VG-86-CAN

Ganz hohe GORDON aus den Baviere's

- Ganz hohe Gordon Tochter mit Brüdern auf Station mit bis zu 168 RZG!!
- Mutter ist das ehemalige #1 RZG Rind in Deutschland
- Mutter ist die Vollschwester zu BERTIN > #1 RZG Missouri Sohn
- Großmutter ist die Schwester zu BLACKLIST > #2 RZG Balisto Sohn
- Eine der sich am besten vererbenden Familien in Europa!

Huge GORDON from the Baviere's!

- Huge GORDON dtr with brothers going to AI up to 168 RZG!!
- Dam is the former #1 RZG heifer in Germany
- Dam is the full sister to BERTIN > #1 RZG Missouri son
- Grand dam is sister to BLACKLIST > #2 RZG Balisto son
- One of the most successful transmitting cow families from Europe



101. Selly *RC

Reg.no.
Consignor

DE 0539947744

Geb. Datum. 02.08.2017

Effing Timmerman GbR - Tel. +49 (0)151 51242707 Email. norberteffing@web.de

	Milk	%F	%E	Fat	Eiw	RZM	RZS	KVd	RZN	RZR	FL	UDD.	RZE	RZG
08/18	+2319	-0.51	-0.17	32	58	136	116	115	131	115	130	121	127	154

DONOR DAM



M. Brekem Security VG-89-DE

Westcoast STYX-RED

(Entitle *RC x Sympatico *RC)

Brekem Security VG-89-DE EX-90-MS

Conf. 89 90 88 90 / VG-89-DE EX-90-MS

La1 305d 11.119kgM 3.5% 386F 3.4% 383P

- **Fantastische Brekem Tochter mit EXZELLENT 90 für EUTER!** / Fantastic Brekem dtr wit an EXCELLENT 90 Mammary System!



Swissbec BREKEM *RC

Select GP-84-DE

Conf. 85 82 85 83 / GP-84-DE

2/2La 305d 12.611kgM 3.5% 442F 3.5% 443P
HL2 305d 14.308kgM 3.6% 517F 3.5% 499P

MAXIMUM

Schweden VG-87-DE

Conf. 88 84 87 89 / VG-87-DE

6/5La 294d 10.614kgM 3.5% 372F 3.5% 376P
HL3 305d 11.576kgM 3.5% 401F 3.5% 408P

- **Vater:** / Sire: Jeeves

NEXT DAMS

4e Steffi (s. Monami)

ROTFAKTOR mit +154 RZG & SPÜLBEREIT!!

- *RC Styx Tochter mit +154 RZG und 136 RZM!
- Tolle Leistung in ihrem Index: 2319kg Milch!
- Gute Fitnessmerkmale dazu: 115 Kvd, RZN 131, RZS 116 & RZR 115
- Mutter ist eine fantastische Brekem Tochter mit einem EX-90 euter
- NEUE KUHFAMILIE!

RED CARRIER with +154 RZG & READY TO FLUSH!

- *RC Styx dtr with +154 RZG and 136 RZM!
- Huge production in her index: +2319 Milk!
- Solide health traits: 115 KVd, RZN 131, RZS 116 & RZR 115
- Dam is a fantastic Brekem dtr with an EX-90 Mammary Sytem!

Meruno PP

10.811602

Mission P x VG 86 Capple P x VG 85 Asterix



Wolfhard Schulze

Leistung
+2.500 Mkg

homozygot
hornlos PP

Euter
125

Meruno PP ist der höchste rotbunte homozygot hornlos vererbende Mission P-Sohn Deutschlands und höchster Leistungsbulle der Topliste. Er geht auf die in Holland beheimatete Massia-Familie zurück. Er vererbt sehr gute Euter mit hohen Hintereutern und festen Voreutern. Träger der gewünschten Beta Kasein-Variante A2A2.



M: Merle PP VG 86, Nosbisch, Niederweis



102. NH Anderstrup *My Time* Red Pp

Reg.no.
Consignor

DE 0770598989

Geb. Datum. 05.08.2018

Nosbisch Holsteins - Tel. +49 (0)171 4368388 - Email. nici_nosbisch@web.de

	Milk	%F	%E	Fat	Eiw	RZM	RZS	KVd	RZN	RZR	FL	UDD.	RZE	RZG
8/18	+1588	-0.54	-0.12	13	43	125	117	115	127	109	120	131	126	142



M. Merle PP VG-86-DE 2yr.



4. M. Apina Massia 125 VG-85-NL



Maternal brother to M. Mission P *RC @ RUW

Westcoast STYX-RED

(Entitle *RC x Sympatico *RC)

Merle PP VG-86-DE 2yr.

Conf. 83 87 86 85 / VG-86-DE 2yr.

La1 305d 12.973kgM 4.0% 516F 3.6% 461P

- **Halbschwester zu:** / Maternal sister to: Mission P *RC @ RUW
- **Mutter von Meruno PP @ RBB, dem höchsten ROTEN PP Bullen in Deutschland** / Dam of Meruno PP @ RBB, the highest RED PP bull in Germany!
- **Embryonen nach Polen exportiert** / Embryos exported to Polen
- **Fast 13.000kg mit 4% Fett & 3.6 & Eweiß** / Nearly 13.000kgm with 4%f & 3.6%P

Scientific RUW CAPPLE P

Apina RUW Maya P VG-85-DE

Conf. 86 85 86 85 / VG-85-DE

3/2La 11.775kgM 4.0% 469F 3.7% 440P
HL2 13.850kgM 4.1% 566F 3.6% 503P

- **Mutter zu:** / Dam to: Mission P *RC @ RUW

Fasna ASTERIX

Apina Massia 211 VG-86-NL

Conf. VG-86-NL

3/2LA 305d 9006kgM 4.1% 372F 3.3% 293P

- **Vater** / Sire: Jerudo Red
- **Mutter zu:** / Dam to: Messiah Red P @ Genus Breeding UK

NEXT DAMS

- 4e Apina Massia 125 VG-85-NL
- 5e Apina Massia 48 VG-87-NL
- 6e Apina Massia 14 VG-85-NL
- 7e Apina Massia 13 VG-86-NL
- 8e Apina Massia 9 VG-NL

ROTE & HORNLOSE Styx aus den Massia's!

- ROT & HORNLOS
- Super kompletter Index mit 131 für Euter
- Mutter ist eine Halbschwester zu Mission P *RC @ RUW
- Outcross für die Rotbuntzucht: Styx x Capple P x Asterix
- My Time ist die Halbschwester von Meruno PP, der neuen PP Sensation @RBB!

RED & POLLED Styx from the Massia's!

- RED & POLLED
- Very complete index with 131 UDDERS!
- Dam is maternal sister to Mission P *RC @ RUW
- Outcross for the R&W breed: Styx x Capple P x Asterix
- Family which deliverd many bulls for A.I. and high genomics in the Netherlands and Germany!
- My Time is the maternal sister to Meruno PP, the new PP sensation @ RBB



103. SfH *Zizou* Red

Reg.no.
Consignor

DE 0540170879
Seidenfaden GbR

Geb. Datum. 20.04.2018

Tel. +49 (0)157 89279309 - Email. simon.seidenfaden@gmx.de

	Milk	%F	%E	Fat	Eiw	RZM	RZS	KVd	RZN	RZR	FL	UDD.	RZE	RZG
08/18	+1585	+0.07	-0.01	73	53	140	112	111	127	113	114	125	124	152



2. M. Kossinkhoeve Planet Zadia 1 VG-86-NL 2yr.



3. M. Veenhuizer Zadia 15 VG-88-NL 3yr.



4. M. Veenhuizer Zadia 7 EX-91-NL

Mr PACE-RED

(Pat-Red x Numero Uno)

Zansibar VG-88-DE 3yr.

Conf. 86 88 87 90 / VG-88-DE 3yr.

La1 305d 13.047kgM 4.0% 521F 3.5% 462P

- VG-88 3yr. & EX-EUTER/
VG-88 3yr. old with EX-MS

Gen-I-Beq AIKMAN *RC

Kossinkhoeve Planet Zadia 1 VG-86-NL

Conf. VG-86-NL 2yr.

3/2La 305d 12.710kgM 3.7% 471F 3.2% 402P
HL2 305d 14.701kgM 3.8% 553F 31% 460P

- Ehemalige #1 GLPI Kuh in Europa! /
Former #1 GLPI cow in Europe!
- Ihre IOTA Tochter wurde am Holland Masters
Sale für 20.000€ verkauft / Her Iota dtr
sold for EUR 20.000 in the Holland Masters
Sale

Ensenada Taboo PLANET

Veenhuizer Zadia 15 VG-88-NL 2yr.

Conf. VG-88-NL 2yr.

2.06 305d 10.989kgM 4.0% 435F 3.3% 360P
4.08 305d 11.450kgM 4.0% 458F 3.3% 379P

- 4th in her class at the NRM
(Dutch National Show) 2008

NEXT DAMS

- 4e Veenhuizer Zadia 7 TV EX-91-NL
- 5e Veenhuizer Zadia VG-89-NL
- 6e Black Zadia VG-87
- 7e Kemview Zadia EX-90-USA
- 8e Kemview Mark Zsa Zsa EX-90-USA GMD DOM
- 9e Kemview Zwarte VG-86-USA GMD DOM
- 10e Kemview Neil Ruby VG-87-USA GMD DOM
- 11e Gly-Dor Apostle Rachel VG-86-USA DOM

152 RZG ROTE Pace aus den Zadia's

- ROTE Pace Red Tochter mit 152 RZG!
- Die Zadia Kuhfamilie
- 3. Mutter war erfolgreich auf der NRM '08 mit einem 4. Platz in
ihrer Klasse!
- Geht zurück auf Kemview Mark Zsa Zsa EX-90-USA GMS DOM!

152 RZG R&W Pace x Zadia family

- R&W Pace Red with 152 RZG!!
- The Zadia cow family
- 3. M. was successful at the NRM '08 with a 4th place in her class!
- Tracing back to Kemview Mark Zsa Zsa EX-90-USA GMD DOM!



104. Luck-E HAM *Kandie-Girl*

Reg.no.
Consignor

DE 0361097303 Geb. Datum. 30.07.2018
Heidehof Ahrens KG - Tel. +49 (0)17 36404184 - Email. heidehofaahrens@web.de

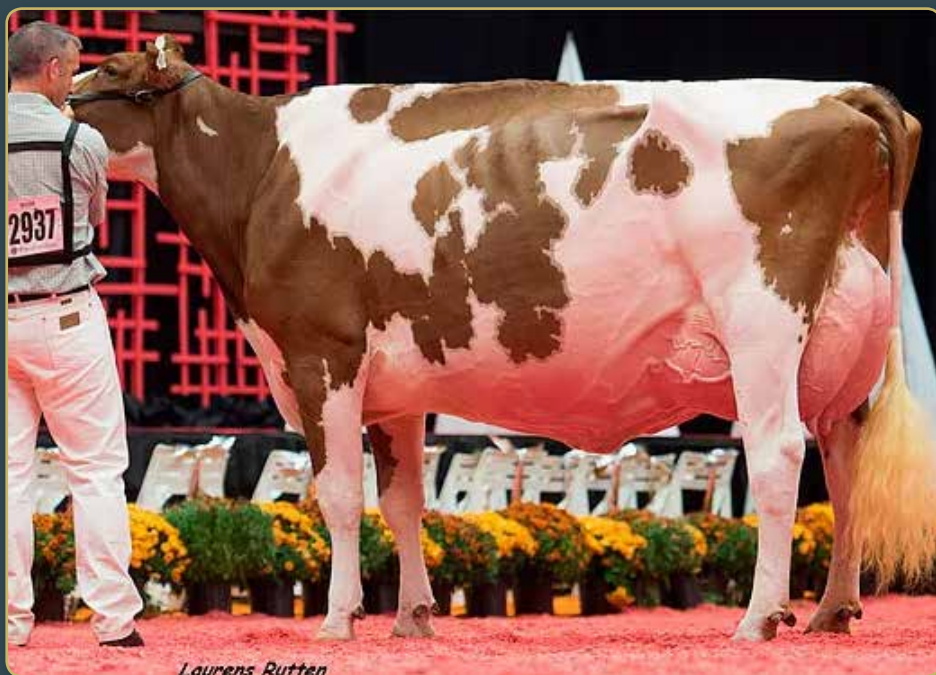

2. M. Luck-E Advent Kandie-Red EX-95-USA



2. M. Luck-E Advent Kandie-Red EX-95-USA



2. M. Luck-E Advent Kandie-Red EX-95-USA

Cycle McGucci JORDY-RED
(McGucci x Gold Chip x Lion King)

Luck-E O'Kalif Karat-Red

Frisch gekalbt - siehe Saleupdate! /
Just fresh - see sale update!

- **Direkte Tochter von:** / Direct daughter from: KANDIE-RED EX-95!
- **Aus 9 Generationen VG oder EX!** / From 9 generations VG or EX!

GS Alliance O KALIF-RED

Luck-E Advent Kandie-Red EX-95-USA
Conf. EX-95-USA

3.09 365d 14.243kgM 4.9% 699F 3.5% 505P
5.04 365d 18.298kgM 4.7% 851F 3.4% 625P

- **Unanimous All-American 5-Yr. Old 2014**
- **Senior, Best Udder & Res. R&W Grand Champion World Dairy Expo 2014**
- **Red & White Cow of the Year 2014!**
- **Grand Champion Nat'l R&W Cow Show 2014**

KHW Kite ADVENT-RED

Luck-E Rubens Kaylie *RC EX-92-USA GMD
Conf. EX-92-USA GMD

2.04 352d 12.592kgM 5.2% 655F 3.7% 460P
4.05 365d 19.741kgM 5.7% 1.119F 3.7% 724P

NEXT DAMS

- 4e Luck-E Royal Klassy EX-94-USA GMD
- 5e Luck-E Command Karlyn EX-94-USA 2E
- 6e Luck-E Mars Kartie-Twin EX-90-USA 2E
- 7e Sun-Made Glendell Karmin-ET VG-87-USA
- 8e Hiatt Kay EX-90-USA DOM
- 9e Bayless Fury Kat EX-92-USA GMD DOM
- 10e Daisy Killybracken Spruceland VG-88-USA
- 11e Duke Daisy Spruceland VG-87-USA

ROTE Enkeltochter von KANDIE!!

- Dieses Pedigree bietet alles: Tochter von JORDY (er macht UNGLAUBLICHE Kälber) x O'Kalif (Sohn von O'Kalibra) und dann Kandie selbst!
- Ihre Großmutter ist einer der besten ROTEN Kühe der WELT: Luck-E Advent Kandie-Red EX-95-USA – Res. GRAND CHAMPION R&W World Dairy Expo'14

RED grand dtr of KANDIE!!!

- It's all in this pedigree: dtr of JORDY (sire of INCREDIBLE calves) x O'Kalif (son of O'Kalibra) then Kandie herself!
- Her grand dam is one of the greatest R&W cows in the world ever: Luck-E Advent Kandie-Red Ex-95-USA - Res. GRAND Champion R&W World Dairy Expo '14



105. Garay LB Bubble *RC

Reg.no.
Consignor

FR 2923863858

Geb. Datum. 13.12.2017

La Brasserie Holstein - Tel. +33 (0)6 83803325 Email. labrasserieholstein@gmx.fr



Full sister to lot: Garay Awesome Beauty *RC VG-87-CAN 2yr. | 1st @ Madison '16



Full sister to lot: Garay Awesome Beauty *RC



3. M. Rainyridge Talent Barbara *RC EX-95-USA 2*

Luck-E Absolute AWESOME-RED (Absolute x Advent)

Willowhaven Goldwyn Bliss *RC VG-87-CAN 2yr. Conf. VG-87-CAN 2yr.

2.03 305d 10.544kgM 4.5% 478F 3.2% 338P

- **Mutter von:** / Dam to: Garay Awesome Beauty *RC, 1st @ WDE '16 and 1st in class @ New York Spring Show '18
- **Mutter von:** / Dam to: Garay Doorman Blind Date Junio Champion @ Quebec Spring Show '18
- **Mutter von:** / Dam to: Garay Awesome Barbara, 2nd @ Swiss Expo '18
- **Ihre Awesome Red Tochter war Topseller der Vente Brasserie Auktion für EUR 14.200 /** Her Awesome Red dtr was topseller of the Vente Brasserie for EUR 14.200

Braedale GOLDWYN

Rainyridge Sanchez Beth EX-92-CAN Conf. EX-92-CAN

2.03 305d 11.460kgM 3.9% 444F 3.0% 343P
3.09 305d 12.259kgM 4.3% 528F 2.9% 360P
5.08 305d 13.302kgM 4.0% 525F 2.9% 383P

- **5te Generation EXZELLENT in Reihe, geht zurück auf BEAUTY – Grand @ Madison als 14. jährige Kuh!** / 5th generation EXCELLENT in a row, going back on BEAUTY - Grand @ Madison as a 14 yr. old cow

Gen-Mark Stmatic SANCHEZ

Rainyridge Talent Barbara *RC EX-95-USA 2* Conf. EX-95-USA 2*

2.05 298d 11.213kgM 4.1% 464F 3.2% 358P
3.04 365d 15.633kgM 3.6% 570F 3.3% 514P

- **Unanimous All-American 5-Yr-Old 2010**
- **Unanimous All-Canadian 5-Yr-Old 2010**
- **HM All-American Aged Cow 2011**
- **Nom All-American Jr 3-Yr-Old 2008**

NEXT DAMS

- 4e RF Outside Breeze EX-95-USA 2E
- 5e Rayverley Briana Milan EX-CAN 2E
- 6e Rainyridge Tony Beauty EX-CAN 5E 9*
- 7e Despicks Tempo Diana VG-85-CAN

Vollschwester zu Garay Awesome Beauty

- Vollschwester zu der unglaublichen Garay Awesome Beauty: Klassensiegerin @ Madison, jetzt frisch mit dem 2. Kalb @ Lookout und sieht überragend aus!
- M = Enkeltochter von Rainyridge Talent Barbara EX-95-USA
- Eine weitere Vollschwester war Topseller des Brasserie Sale's mit 14.200 E & eine weitere Schwester war Klassensiegerin Lausanne
- Eine MAGISCHE ANPAARUNG!!

Full sister to Garay Awesome Beauty *RC!!

- Full sister to the incredible Garay Awesome Beauty - Classwinner @ Madison, now 2nd calver @ Lookout and looks AMAZING!
- Dam is gr. dtr of Rainyridge Talent Barbara EX-95-USA
- Another full sister was topseller Brasserie Sale for EUR 14.200 and another one won her class at the Swiss Expo!
- A GOLDEN CROSS



106. 4 FEMALE Embryos

Consignor JK Eder Holsteins & Diamond Genetics Tel. +31 38 4606922 Email. info@diamond-genetics.nl

Combination Method **FEMALE** Col DG CRUSHTIME x JK Eder DG Doorman Dance VG-87-NL 2yr. ET - Grade A - Direct Transfer



Full sister to dam: DH Gold Chip Darling EX-94-CH | Supreme Champion Swiss Expo / Grand Expo Bulle



Dam: JK Eder DG Gold Chip Darling EX-90-NL 4yr.



JK Eder DG Doorman Dance VG-87-NL 2yr.

Col DG CRUSHTIME

(Crush x Mogul x Meridian)
DGV-Conf. +22 / PTAT +4.01

JK Eder DG Doorman Dance VG-87-NL 2yr.
Conf. VG-87-NL 2yr.

2.02 220d 5.527kgM 4.4%F 3.8%P (Inc.)

- **Cousine zu DARLINGO @ Masterrind, #1 Typ**
Bulle: RZE 147 / Full cousin to DARLINGO @ Masterrind, #1 Type bull: RZE 147
- **Die 5. Mutter ist die Vollschwester des legendären DURHAM!** / 5th dam is the full sister to the legendary DURHAM!!!

Val-Bisson DOORMAN

JK Eder DG Gold Chip Darling 2 EX-90-NL 4yr.
Conf. EX-90-NL 4yr.

2.01 339d 8.401kgM 3.6% 302F 3.3% 277P
4.00 305d 10.362kgM 3.8% 398F 3.2% 329P

- **Champion 2-Yr. Old Mariënwaerd '14**
- **Vollschwester zu:** / Full sister to:
DH Gold Chip Darling:
- Supreme Champion Swiss Expo '17
- Grand Champion Expo Bull '18 & more

Mr Chassity GOLD CHIP

Darling VG-89-NL
Conf. VG-89-NL

2.05 305d 9.810kgM 4.3% 420F 3.3% 325P
4.05 305d 11.554kgM 4.4% 504F 3.2% 370P

- **Vater:** / Sire: Mr. Sam
- **1st Hamm 2008**
- **Fantastische Zuchtkuh** / Incredible brood cow

NEXT DAMS

4e Meadows-LLC BWM Dancia VG-88-USA
5e Regancrest Jolt Diantha VG-87-USA 2yr. GMD DOM
6e Regancrest Elton Dream VG-86-USA 2yr. GMD DOM
7e Snow-N Denises Dellia EX-95-USA 2E GMD DOM
7th Snow-N Dorys Denise EX-90-USA 2E GMD DOM

WEIBLICHE CRUSHTIME Embryonen aus Darling

- WEIBLICHE Embryonen des ganz heißen und gefragten Typvererbers CRUSHTIME: DGV Conformation +22 & PTAT +4.01!
- Großmutter ist eine Vollschwester zu einer der besten Schaukühe Europa's: DARLING EX-94-CH - Supreme Swiss Expo '17!
- 6. Mutter ist eine Vollschwester des legendären DURHAM

FEMALE CRUSHTIME embryos from Darling

- FEMALE embryos from the super exciting bull CRUSHTIME: DGV Conformation +22 & PTAT +4.01
- Grand dam is the full sister to one of the greatest show cows in Europe: DARLING EX-94-CH - Supreme Swiss Expo '17!!
- 6th dam is the full sister of the legend: DURHAM



107. MS Highlife *RC

Reg.no.
Consignor

DE 0360939992 Geb. Datum. 03.04.2018
Höven Holsteins - Tel. +49 (0)1734588469 - Email. jonasmel@web.de



2. M. Starmark Ad Hotstuff-Red EX-94-USA

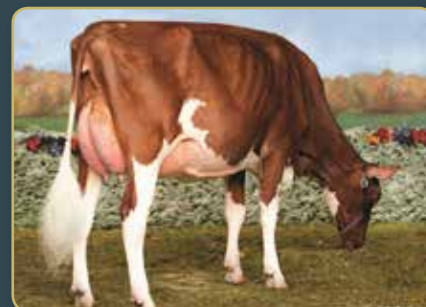

Sister to M. Miss Hot Mama-Red EX-92-USA



Sister to M. Miss Hot Mama-Red EX-92-USA

Dymentholm Mr Apples AVALANCHE RC
(Mccutchen x Regiment-Red)

Miss Hautlook-Red NC

Im Juli frisch gekalbt- weitere Infos auf dem Saleupdate / Fresh since July - See sale update for more info

- **Halbschwester zu:** / Maternal sister to:
Miss Hot Mama-Red EX-92-USA: 1st Milking Fall Yearling WDE 2015, 2nd Milking Fall Yearling RWF BW 2015, Res Grand Le Supreme Laitier 2015
- **Halbschwester zu:** / Maternal sister to:
Miss Real Hot-Red EX-92-USA & Miss Hot Tamale-Red VG-87-USA - Res. Jr. Champion Spring Dairy Expo '14

Mr D Apple DIAMONDBACK RC

Starmark Ad Hotstuff-Red EX-94-USA
Conf. EX-94-USA

2.04 257d 8.682kgM 4.3% 377F 3.7% 318P
3.04 305d 10.415kgM 4.5% 472F 3.4% 351P
5.00 305d 12.864kgM 5.6% 714F 2.9% 369P

- **Reserve Grand Champion R&W WDE '12**
- **Sr & Grand Champion NY Spring Show '13**
- **Mutter zu:** / Dam to: Hyponotic *RC @ St. Jacobs ABC

Khw Kite ADVENT-RED

Scientific Ss Hottie-Red EX-93-USA 2E
Conf. EX-93-USA 2E

2.05 305d 11.095kgM 4.7% 523F 3.5% 390P
4.09 305d 12.801kgM 4.4% 565F 3.4% 436P
6.05 305d 10.319kgM 4.5% 467F 3.6% 370P
7.09 305d 11.598kgM 4.6% 529F 3.1% 354P

NEXT DAMS

- 4e Scientific Raes Hope-Red EX-92-USA
- 5e Scientific Jubilant Rae *RC EX-90 DOM
- 6e Hanoverhill Tony Rae EX-96-USA 3E GMD DOM
- 7e Hanoverhill TT Roxette EX-94-USA 2E GMD DOM
- 8e Mil-R-Mor Roxette EX-90 GMD DOM
- 9e C Glenridge Citation Roxy EX-97-USA 4E GMD
- 10e C Norton Court Model Vee EX-90-USA

Eine AVALANCHE!! EXKLUSIV & HEIß!

- AVALANCHE *RC (PTAT +3.83) ist die Typsensation!
- Er ist in Europa nicht verfügbar! Dies ist eine der ganz wenigen Avalanche Kälber außerhalb Nordamerikas!
- Enkeltochter von HOTSTUFF-RED EX-94-USA (Res. Grand WDE '12)
- Schwester zur Mutter: Miss Hot Mama-Red EX-92-USA, war 1. Milking Yearling @ Madison '15!

An AVALANCHE!!!! EXCLUSIVE & HOT!

- AVALANCHE *RC (PTAT +3.83) is a real TYPE sensation!
- He is not available in Europe! This is one of his VERY FEW daughters in Europe!!
- Grand dtr of HOTSTUFF-RED EX-94-USA (Res. Grand Madison '12)
- Sister to dam, Miss Hot Mama-Red EX-92-USA, won the Milking Yearling Class @ Madison '15!!!



108. HAM *E*legantine

Reg.no.
Consignor

DE 0359766310 Geb. Datum. 06.12.2017
Heidehof Ahrens KG - Tel. +49 (0)17 36404184 - Email. heidehofaahrens@web.de



HAM Elegantine | She Sells!!



Budjon-JK Atwd Eware EX-94-USA
Atwood from the same maternal line



4. M. Krull Broker Elegance EX-96-USA

Maple-Downs I G W ATWOOD
(Goldwyn x MD-Delight Durham Atlee)

HAM Elegante EX-90-DE
Conf. EX-90-DE

HL1 305d 10.264kgM 4.3% 440F 3.3% 339P
3/3La 305d 9.337kgM 4.2% 388F 3.6% 334P

- **8. Generation EXZELLENT in Folge!! /**
8th generation EXCELLENT in a row!!

Braedale GOLDWYN

Ma-Tom-Ba Durham Emily EX-90-USA
Conf. EX-90-USA

La07/0 3 305d 10.363kgM 4.1% 427F 3.4% 350P

Regancrest Elton DURHAM

Budjon-JK Linjet Evalyn EX-91-USA
Conf. EX-91-USA

2.06 305d 9.312kgM 3.8% 355F 3.4% 321P
3.06 305d 15.082kgM 4.3% 643F 3.3% 492P

- **Direkte Tochter von Elegance EX-96-USA /**
Direct daughter of Elegance EX-96-USA
- **Vollschwester zu: / Full sister to: Budjon-JK**
Linjet Eileen EX-96

NEXT DAMS

4e Krull Broker Elegance EX-96-USA 3E GMD DOM
5e Krull Starbuck Excellency EX-90-USA GMD DOM
6e Krull TT Excellency EX-90-USA DOM
7e Krull Boot Mark Excellency EX-92-USA 2E GMD
8e Krull Kingstead Excellency EX-92-USA 4E GMD

Aus 8. Generationen EXZELLETER Elegance's

- Atwood aus 8. Generationen EXZELLETER Elegance's in Folge!
- Geht zurück auf die legendäre Krull Broker Elegance EX-96-USA
- Diese Familie hat bereits unzählige Schauchampions auf dem höchsten Level geliefert!
- Eng verwandt mit Budjon-JK Atwd Eware EX-94

From 8 generations EXCELLENT Elegance's

- Atwood from 8 generations EXCELLENT Elegance's in a row!
- Goes back on the legendary Krull Broker Elegance EX-96-USA
- This family produced multiple show champions on the highest level!
- Very close related to Budjon-JK Atwd Eware EX-94



109. HAM Esbourne *RC

Reg.no.
Consignor

DE 0361097166 Geb. Datum. 24.02.2018
Heidehof Ahrens KG - Tel. +49 (0)17 36404184 - Email. heidehofaahrens@web.de



HAM Esbourne *RC | She Sells!



2. M. Budjon-JK Durham Embrace EX-95-USA



Same family: Rolling-Spring G Escence EX-95-USA

Apples ABSOLUTE-RED

(Talent *RC x Regiment-Red x Durham)

Budjon-JK Gold Esbourne EX-92-USA

Conf. EX-92-USA

2/2 La 305d 11.438kgM 4.0% 453F 3.4% 390P
HL2 305d 13.118kgM 3.8% 503F 3.4% 443P

- 4. Platz @ Wisconsin Holstein Show '15 / 4th in class @ Wisconsin Holstein Show '15
- Selbe Familie wie: / Same family as Rolling-Spring G Escence EX-95-USA

Braedale GOLDWYN

Budjon-JK Durham Embrace EX-95-USA

Conf. EX-95-USA

2.05 365d 12.968kgM 3.7% 474F 3.7% 484P
4.08 365d 19.092kgM 3.4% 657F 3.5% 662P
5.10 365d 23.002kgM 4.4% 1001F 3.4% 774P

- 3rd in 5-Yr Old Class @ WDE '09
- 2nd in 4-Yr Old Class @ WDE '08
- Mutter zu: / Dam to: Desmond Dundee Embrace EX-95-IE: Grand Champion Royal Ulster Winter Fair 2016

Regancrest Elton DURHAM

Budjon-JK Encore Electra EX-95-USA

Conf. EX-95-USA GMD DOM 3*

2.04 330d 12.560kgM 3.5% 441F 3.4% 424P
3.05 365d 17.114kgM 3.6% 624F 3.3% 573P
4.07 365d 20.421kgM 3.3% 674F 3.3% 611P
6.04 365d 21.242kgM 4.0% 846F 3.0% 978P

- Nom. All-American Mature Cow, Sr. 2-Yr-Old
Nom. All-Canadian Sr. 3-Yr-Old, Sr. 2-Yr-Old

NEXT DAMS

4e Krull Broker Elegance EX-96-USA 3E GMD DOM
5e Krull Starbuck Excellency EX-90-USA GMD DOM
6e Krull TT Excellency EX-90-USA DOM
7e Krull Boot Mark Excellency EX-92-USA GMD DOM
8e Krull Kingstead Excellency EX-92-USA 4E GMD

ROTFAKTOR Elegance!!

- RC Absolute aus 8. Generationen EXZELLENTER Mütter!
- Das Beste aus der Krull Brokder Elegance EX-96 Familie
- Mutter war erfolgreich auf der Wisconsin Holstein Show
- Traum Pedigree für Rotbuntfans: Absolute x Goldwyn x Durham

RED CARRIER Elegance!

- *RC Absolute from 8 generations EXCELLENT dams!
- The finest of the Krull Broker Elegance EX-96-USA family!
- Dam was 4th in class @ Wisconsin Holstein Show '15
- Dream pedigree for RED: Absolute x Goldwyn x Durham



110. KHW Elana

Reg.no.
Consignor

DE 0770658626

Geb. Datum. 27.01.2018

Kreutz GbR - Tel. +49 (0)170 5561373 - Email. kreutz-wilsecker@t-online.de



2. M. ZS Windbrook Eagle EX-90-DE



Same family: Budjon JK Linjet Eileen EX-96-USA



6. M. Krull Broker Elegance EX-96-USA

Farnear-Bh 1STGRADE
(Alta1stclass x Mccutchen)

KHW Yorick Eagle Line VG-86-DE 2yr.
Conf. 86 85 86 86 / VG-86-DE 2yr.

La17/03 292d 9.039kgM 3.7% 335F 3.3% 299P

Mars YORICK

ZS Windbrook Eagle EX-90-DE
Conf. 92 88 92 90 / EX-90-DE

4/4La 305d 10.054kgM 4.2% 418F 3.7% 376P
HL3 305d 10.284kgM 4.9% 505F 3.8% 387P

- **1st and Res. Junior Champion**
RUW Show '14
- **Tolle Zuchtkuh, alle melkende Töchter VG als Färsen bewertet / Fantastic transmitter all 5 milking dtrs VG as 2yr.!**

Gilette WINDBROOK

ZS Electra EX-90-DE
Conf. 91 89 90 90 / EX-90-DE

HL4 305d 12.717kgM 4.0% 503F 3.7% 469P
5/4La 305d 11.253kgM 4.1% 456F 3.7% 416P

- **Vater: / Sire: GOLDWYN**

NEXT DAMS

4e Moondale Durham Eadie EX-94-USA
5e Budjon-JK Encore Elantra EX-93-USA
6e Krull Broker Elegance EX-96-USA
7e Krull Starbuck Excellency EX-90-USA GMD DOM
8e Krull TT Excellency EX-90-USA DOM
9e Krull Boot Mark Excellency EX-92-USA GMD DOM
10e Krull Kingstead Excellency EX-92-USA 4E GMD

1stGrade aus 9 EX-Müttern!

- 1stGrade Rind aus der Krull Broker Elegance EX-96-USA Familie
- 9. Gen. EXZELLENTER Mütter in ihrem fantastischen Pedigree
- Die Familie, die wie kaum eine andere für überragende Schaukühe steht: Budjon-JK Linjet Eileen EX-96-USA, Budjon-JK Emilys Edair EX-95-USA & Budjon-JK Encore Electra EX-96-USA

1stGrade from 9 EX-dams!

- 1stGrade heifer going back on Krull Broker Elegance EX-96-USA
- 9 generations EXCELLENT dams in this fantastic pedigree!
- This family is the source of many show cows like: Budjon-JK Linjet Eileen EX-96-USA, Budjon-JK Emilys Edair EX-95-USA and Budjon-JK Encore Electra EX-96-USA



111. Col Wit Snicker

Reg.no.
Consignor

DE 0540202660 Geb. Datum. 23.04.2018
Genesland & Wiethege Holsteins- Tel. +49 (0)15 112121766 - Email. christoph.luepschen@t-online.de



2. M. Old Mill Starbuck Spottie EX-94-UK



3. M. Old Mill E Snickerdoodle EX-94-USA

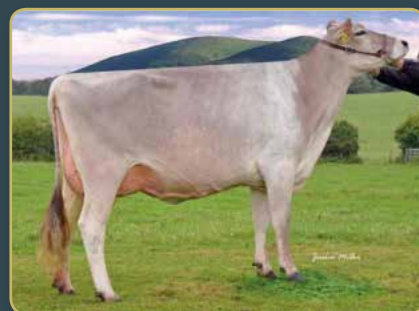

Full sister to M. Kedar Blooming Snickerde VG-88-UK

Jobo Wonder BOSEPHUS

(Wonderment x AltaPronto x Denmark)

Kedar Blooming Snickers VG-87-DE 2yr.

Conf. VG-87-DE 2yr.

Just fresh and looks AMAZING!
See sale update for more info!
Pictures available soon.

- **Vollschwester zu:** / Maternal sister to: Kedar Blooming Snickerde VG-88-UK 3yr.
- **Frisch abgekalbt und sieht überragend aus!** / FRESH and looks AMAZING!!

Scherma Glenn BLOOMING

Old Mill Starbuck Spottie EX-94-UK

Conf. 97 96 95 91 / EX-94-UK

2.03 305d 8.404kgM 4.5% 377F 3.9% 326P
3.10 305d 9.814kgM 4.4% 431F 3.6% 354P
4.11 305d 10.514kgM 4.3% 456F 4.0% 424P

- **1st Sr. Cow & HM. Grand UK National '13**
- **Mutter von:** / Dam to: Calvin Sanchia Maria VG-89 EX-MS, Grand Champion & Best Udder UK Dairy Day '16
- **Mutter von:** / Dam to: G-Swiss Elite Glen Shakira VG-86-CH 2yr. topseller Swiss Sale '11 for CHF 15.000

Mort Jades STARBUCK

Old Mill-E Snickerdoodle EX-94-USA

Conf. EX-94-USA

2.01 310d 18.630kgM 4.3% 366F 3.6% 306P
3.02 365d 10.387kgM 4.6% 474F 3.4% 357P
4.08 365d 14.148kgM 4.5% 633F 3.5% 497P
6.09 365d 15.236kgM 4.2% 643F 3.6% 541P

- **Supreme Champion World Dairy Expo '03**
- **6x GRAND Champion @ Madison**
- **6x Grand Champion Centraion National**
- **Supreme All-American & Unimous All-American**

NEXT DAMS

- 4e Old Mill E Cookie EX-90-USA
- 5e Old Mill Dollys Taffy (All-American Jr. Calf)
- 6e Old Mill Dolly Anne (Nom. All-American Jr. Calf)

Brown Swiss aus den Snickerdoodle's

- BOSEPHUS Rind aus der Familie der LEGENDE: Old Mill E Snickerdoodle EX-94-USA, 6 x Grand Champion World Dairy Expo!!
- Mutter wurde am GMS '16 verkauft und sieht überragend aus!
- Großmutter war 1. Senior Kuh & Honorable Mention Grand UK National '13 und Mutter von G-Swiss Elite Glen Shakira VG-86-CH: Topseller Swiss Sale '11 für 15.000 CHF

Brown Swiss from the Snickerdoodle's

- BOSEPHUS heifer going back on the LEGEND: Old Mill E Snickerdoodle EX-94-USA, 6 x Grand Champion World Dairy Expo!!
- Dam was sold at GMS '16 and looks amazing!
- Grand dam was 1st Sr. Cow & Honorable Mention Grand UK National '13 and dam to G-Swiss Elite Glen Shakira VG-86-CH: topseller Swiss Sale '11 for CHF 15.000



112. Old-Mill Soreia

Reg.no.
Consignor

AT 490973338
Eike Spangenberg - Tel. +49 (0)174-6569869 - Email. allaroundcows@web.de

Geb. Datum. 01.12.2017



4. M. Old Mill E Snickerdoodle EX-94-USA



3. M. Old Mill Starbuck Spottie EX-94-UK



2. M. G'Swiss-Elite Forsman Shyras EX-92-CH

Scherma Blooming BIVER
(Blooming x Nesta x Moiado)

Langenhard's Jolden Sissi EX-90-AT
Conf. 03/ 91 91 92 87 / EX-90-AT

3/1LA 305d 7.210kgM 4.0% 286F 3.3% 240P

- 2nd in class and Res. Champion @ Night Schau '16
- **Vollschwester zu:** / Full sister to: GS Alliance Jolden Sassy: Grand Champion GP Sargans '11

Jolahofs Denmark JOLDEN

G'Swiss-Elite Forsman Shyras EX-92-CH
Conf. EX-92-CH

2/2La 305d 7.319kgM 4.1% 300F 3.6% 266P
HL1 305d 7.082kgM 4.4% 312F 3.6% 358P

- Top 5 Swiss Expo '10



4. M. Old Mill E Snickerdoodle EX-94-USA

Jerland FORSMAN

Old Mill Starbuck Spottie EX-94-UK
Conf. 97 96 95 91 / EX-94-UK

2.03 305d 8.404kgM 4.5% 377F 3.9% 326P
3.10 305d 9.814kgM 4.4% 431F 3.6% 354P
4.11 305d 10.514kgM 4.3% 456F 4.0% 424P

- 1st Sr. Cow & HM. Grand UK National '13
- **Mutter von:** / Dam to: Calvin Sanchia Maria VG-89 EX-MS, Grand Champion & Best Udder UK Dairy Day '16
- **Mutter von:** / Dam to: G-Swiss Elite Glen Shakira VG-86-CH 2yr., topseller Swiss Sale '11 for CHF 15.000

NEXT DAMS

4e Old Mill E Snickerdoodle EX-94-USA
5e Old Mill E Cookie EX-90-USA
6e Old Mill Dollys Taffy (All-American Jr. Calf)

Werden Sie Teil einer LEGENDE!

- Spülbereites Rind aus der SNICKERDOODLE Familie!
- Mutter ist eine Schausiegerin und Tochter von Golden, sie war Res. Champion at Nigh Schau '16
- Mutter ist eine Vollschwester zu GS Alliacne Jolden Sassy: Grand Champion GP Sargans '11

Get a piece of TRUE LEGEND!!

- Flush age heifer from the SNICKERDOODLE family!
- Dam is a show winning Jolden daughter and was Res. Champion at Nigh Schau '16
- Dam is also full sister to GS Alliance Jolden Sassy: Grand Champion GP Sargans '11



113. Col Gen *Isa*

Reg.no.
Consignor

DE 0540499435
Genesland - Tel. +49 (0)15 112121766

Geb. Datum. 09.06.2018

- Email. christoph.luepschen@t-online.de

	Milk	%F	%E	Fat	Eiw	RZM	RZS	KVd	RZN	RZR	FL	UDD.	RZE	RZG
8/18	+1993	-0.10	+0.04	68	72	150	116	110	133	107	114	118	121	160

Ganz hohes Leistungsring mit komplettem Profil! / Huge production heifer with a very complete profile!!



2. M. Sandy-Valley Itspossible VG-85-USA



3. M. Sandy-Valley Nu Precious VG-88-USA



Maternal brother: BRAVENESS @ RUW

Progenisis CAMERON
(Penmanship x Yoder)

Col DG Isis

Kalbt: / Due: February '19

- Halbschwester zu BRAVENESS @ RUW, #4 RZG Bullen / Maternal sister to Braveness, the #4 RZG bulls
- Halbschwester ist die Mutter von PHARO @ Select Sires / Maternal sister is dam to PHARO @ Select Sires

S-S-I Partyrock PROFIT

Sandy-Valley Itspossible VG-85-USA
Conf. VG-85-USA

La1 305d 9.529kgM 4.4% 424F 3.9% 372P

- Mutter von: / Dam to: BRAVENESS @ RUW - the #4 RZG bull Germany: RZG 161

De-Su BALISTO

Sandy-Valley Nu Precious VG-88-USA
Conf. VG-88-USA

2/2La 305d 12.703kgM 4.5% 575F 3.5% 450P
HL2 305d 13.776kgM 4.4% 601F 3.5% 481P

- Vater: / Sire: PLANET

NEXT DAMS

- 4e Pine-Tree Monica Planeta VG-86-USA
- 5e Pine-Tree Monica Suela VG-87-USA DOM
- 6e Pine-Tree Missy Monica VG-85-USA GMD DOM
- 7e Wesswood-HC Rudy Missy EX-92-USA 3E GMD DOM
- 8e Wesswood Elton Mimi EX-90-USA GMD DOM
- 9e Wesswood Mandingo VG-87-USA
- 10e Wesswood Astro Matt Esther VG-87-USA GMD
- 11e Wesswood Bell Claudette VG-87-USA GMD DOM

GANZ HOHE Cameron mit tollem Profil!

- 160+ RZG Rind mit tollem Linear!
- Ganz hohe Leistung: RZM 150!!
- Mutter ist eine Schwester des #4 RZG Bullen Braveres @ RUW
- Isa hat 9. Generationen VG oder EXZELLENTER Mütter!
- Selbe Familie wie Supersire, Silver, Balisto und viele mehr!

HUGE Cameron dtr with great profile!

- 160+ RZG heifer with fantastic linear
- Huge production heifer: RZM 150!!
- Dam is sister to the #4 RZG bull Braveness @ RUW
- Isa has 9 generations VG or EXCELLENT dams!
- Same family as Supersire, Silver, Balisto and many more!



114. KNS *Mara* Red

Reg.no. DE 0360154530 Geb. Datum. 09.10.2017
 Consignor KNS Holsteins - Tel. +49 (0)172 2713211 - Email. knsholsteins@gmx.de

	Milk	%F	%E	Fat	Eiw	RZM	RZS	KVd	RZN	RZR	FL	UDD.	RZE	RZG
08/18	+2612	-0.45	-0.23	60	64	143	110	119	128	88	135	120	133	152

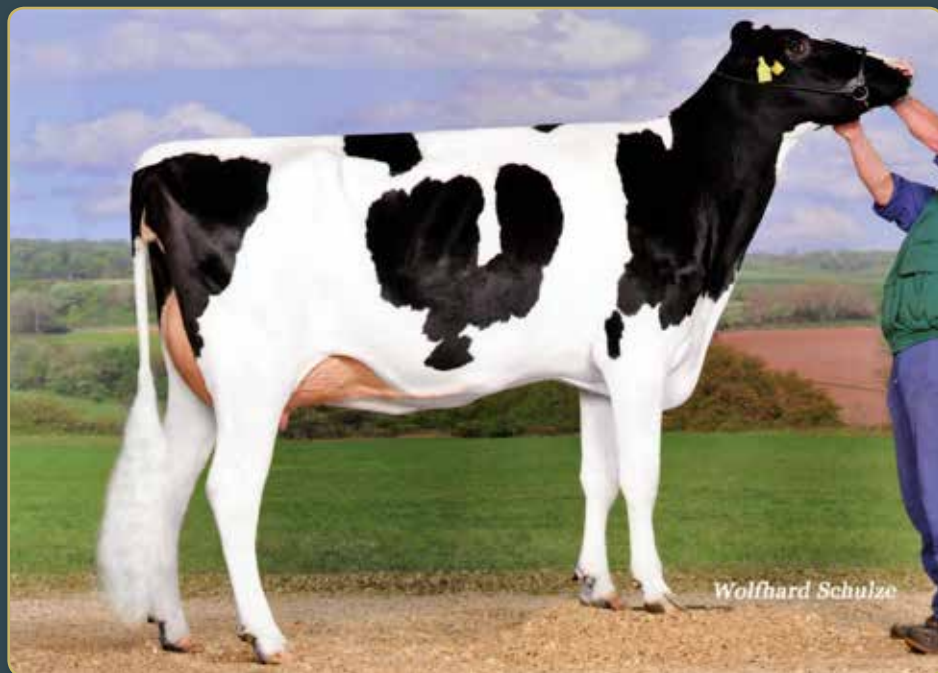

2. M. KNS Miss-Bali-P *RC GP-84-DE 2yr.

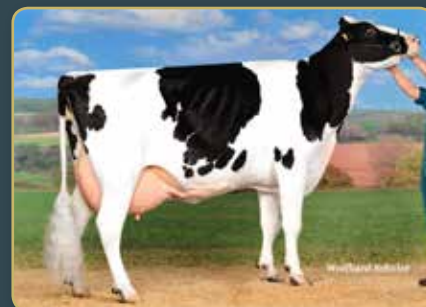

4. M. SHB Mrs Poll-P *RC VG-86-DE 2yr.



8. M. Mabel VG-88-DE (s. Blackstar)

Westcoast STYX-RED

(Entitle *RC x Sympatico *RC)

KNS Batilda-Red

Conf. NC

1st test 10.08.2018 31kgM 4.8%F 3.4%P

- Apoll-P-Red Tochter mit +149 RZG / Apoll-P-Red daughter with +149 RZG
- Vollschwester zu: / Full sister to: KNS Abi Red PP

Schreur APOLL-P-RED

KNS Miss-Bali-P *RC GP-84-DE 2yr.

Conf. 85 84 83 84 / GP-84-DE 2yr.

La1 255d 7.132kgM 4.4% 317F 3.4% 242P

- Ehemaliges Top 10 GTPI HORNLOS Rind in Europa / Former top 10 GTPI Polled Heifer in Europa
- Großmutter ist eine der bedeutensten ROTEN HORNLOSEN Kühe der Rasse / Grand dam is one of the most important R&W sources in the breed

De-Su 11236 BALISTO

KNS Miss Epic-P *RC GP-82-DE

Conf. GP-82-DE

La1 305d 11.389kgM 4.4% 505F 3.6% 402P

- *RC & HORNLOSE Epic Tochter/ *RC & POLLED Epic daughter
- Halbschwester zu: / Maternal sister to: LAPTOP Red-P
- Vater: / Sire: Generations EPIC

NEXT DAMS

- 4e SHB Mrs Poll-P *RC VG-86-DE 2yr. (s. Mr Sam)
- 5e Wulfstock Mabelpoll P VG-87-DE 2yr.
- 6e Wulfstock Maracuja VG-85-DE 2yr.
- 7e Luke Mabelle VG-88-DE 2yr.
- 8e Mabel VG-88-DE (s. Blackstar)
- 9e Marien VG-89-DE (s. Inspiration)
- 10e Mati VG-88-DE (s. Dean)

ROTE Spülfähige STYX mit 133 RZE / 152 RZG!!

- Rote Styx aus einer populären Kuhfamilie mit vielen positiven Bullen auf Station!
- +152 RZG mit +133 RZE & +143 RZM!
- Mutter ist eine Vollschwester zu KNS Abi Red PP!
- Outcross Pedigree für HORNLOS!

R&W STYX with 133 RZE / 152 RZG!!

- R&W Styx from a popular family which delivered many bulls for AI
- +152 RZG with +133 RZE & +143 RZM
- Dam is a full sister to KNS Abi Red PP!
- Outcross pedigree for polled!

NH Marilyn Monroes Söhne

Kemal 10.811591

V. Kerrigan gRZG 150

Fabulus 10.811581

V. Flattop gRZG 148



Wolfhard Schulze

Inhaltsstoffe

Mittelrahmige Laufstallkühe

Eutergesundheit



M: NH Marilyn Monroe VG 86
Nosbisch Holsteins, Niederweis

NH Marilyn Monroe gehört zu den weltweit besten Balisto-Töchtern und ist eine der höchsten Zuchtwertkühe im Land. Ihr beiden Söhne Kemal und Fabulus vereinen ihre Exterieurstärke in sich und lassen perfekte Kühe für die moderne Milchproduktion erwarten: mittelrahmig mit guten Fundamenten und ausgestattet mit ideal zu melkenden Eutern. Beide vererben sehr hohe Fett- und Eiweiß-Prozente und verfügen über die gewünschte Beta-Kasein-Variante A2A2.



Zucht
Besamung
Vermarktung

RBB Rinderproduktion
Berlin-Brandenburg GmbH

Lehninger Straße 9
D-14550 Groß Kreutz (Havel)

E-Mail: info@rinderzucht-bb.de
Internet: www.rinderzucht-bb.de



GGI-SPERMEX
Genetics made in Germany



115. NH Sunview *Maryan*

Reg.no.

DE 0540402363

Geb. Datum. 20.03.2018

	Milk	%F	%E	Fat	Eiw	RZM	RZS	KVd	RZN	RZR	FL	UDD.	RZE	RZG
8/18	+1043	+0.50	+0.26	93	62	149	123	99	117	102	120	121	129	156

116. 4 Embryos

Comb.

4 x Wilder Hotspot P x NH HS Marilyn Monroe VG-86-DE 2yr. (ET / Grade A)



M. NH HS Marilyn Monroe @ German National Show '17



M. NH HS Marilyn Monroe VG-86-DE 2yr.



2. M. Vekis Sudan Mellow VG-87-DE 2yr.

Boldi V GYMNAST

(Doorsopen x Jabir x Epic)

NH Balisto Marilyn Monroe VG-86-DE 2yr.

Conf. 85 86 85 86 / VG-86-DE 2yr.

La1 305d 11.656kgM 5.6% 657F 4.1% 483P

- #1 RZG Kuh in Deutschland / #1 RZG cow in Germany
- Fantastische Leistung als Färse mit 4.1% Eiweiß! / Huge producing 2yr. old with 4.1% PROTEIN!!
- 13 Söhne auf Station / 11 sons in AI
- Topseller German Master Sale '14 für EUR 84.000 / Topseller German Master Sale '14 for EUR 84.000
- Outcross Mutterlinie: / Outcross maternal line: Balisto x Sudan x Xacobeo

De-Su 11236 BALISTO

Vekis Sudan Mellow VG-87-DE 2yr.

Conf. 87 87 87 87 / VG-87-DE 2yr.

La1 305d 10.983kgM 4.9% 534F 3.8% 421P

- Verkauft für: / Sold for EUR 20.500
- Mutter von HS-NH Mercedes VG-NL VG-89-MS, ehemaliges #1 RZG Rind der Rasse und verkauft für EUR 70.000 und >4% EIWEIß / Dam to HS-NH Mercedes VG-NL VG-89-MS, former #1 RZG Heifer in the breed, sold for EUR 70.000 and >4% PROTEIN

Va-Early-Dawn SUDAN CRI

Vekis Xaco Melody VG-87-UK

Conf. VG-87-UK VG-88-MS

2.02 305d 11.526kgM 3.3% 375F 3.4% 388P

3.09 305d 15.901kgM 3.6% 572F 3.1% 493P

- Halbschwester zu Caps Mairy 14 VG-87-NL, verkauft für EUR 58.000 & und mehrer Söhne auf Station! / Maternal sister to Caps Mairy 14 VG-87-NL, sold for EUR 58.000 & has multiple sons in AI

NEXT DAMS

- 4e Caps Mairy 4 VG-85-NL 2yr.
- 5e Caps Mairy 1 VG-85-NL 2yr.
- 6e Caps Mairy VG-87-NL VG-89-MS 2yr.
- 7e Agriprize Muffin GP-USA 2yr.
- 8e Jo-Wal Meg VG-86-USA DOM
- 9e Jo-Wal Cleitus Macey VG-87-USA GMD DOM

Tochter aus der #1 Leistungsfärse!

- Diese Familie steht für EIWEIß!
- Mutter ist die #1 Leistungsfärse in Deutschland
- Hoch testende Nachkommen in allen Systemen, Söhne auf Station, fantastische Inhaltsstoffe & erfolgreich auf der deutschen
- Ebenfalls im Sale: HOTSPOT-P (GRZG 160) Embryonen direkt aus Marilyn Monroe (GRZG 159), die ersten Embryonen die aus ihr öffentlich angeboten werden! PI von 159,5 RZG mit der Chance auf HORNLOS!

Dtr of the #1 producing cow in Germany

- PROTEIN is one of the trademarks of this family!
- Full sister is the #2 GTPI Gymnast in the breed: +2780
- Huge offspring in different systems, sons in AI, huge protein and she was successful @ the German National Show '17
- Also selling: Hotspot-P (GRZG 160) Embryos direct out of Marilyn Monroe (GRZG 159), the first Embryos to be sell from here on a public auction! PA of 159,5 RZG & the chance for POLLED!



117. NH Sunview Bubba Monaco

Reg.no. DE 0770655537 Geb. Datum. 28.06.2018
 Consignor Sunview Holsteins & Nosbisch - Tel. +49 (0)171 4368388 - Email. sunviewholstein@hotmail.com

USA	Milk	%F	%E	Fat	Eiw	SCS	DPR	PL	SCE	FLC	UDC	PTAT	NM	GTPI
	09/18	+1455	+0.03	+0.07	62	65	2.87	+4.8	6.8	6.6	0.89	2.16	+1.43	874
GER	Milk	%F	%E	Fat	Eiw	RZM	RZS	RZD	RZN	RZR	FL	UDD.	RZE	RZG
	08/18	+736	+0.14	+0.21	43	46	133	110	115	131	123	100	124	114

Beta Casein A2A2 Kapa Casein BB



2. M. Blondin Butz Jacey Mistress VG-87-USA 2yr.

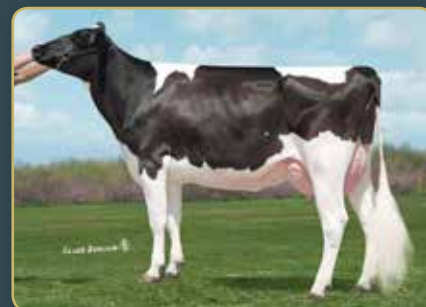

4. M. Sully Planet Manitoba



5. M. Sully Shottle May EX-91-USA DOM

Leaninghouse BIG BUBBA

(Jedi x Supersire)

Leaninghouse Mdsty 22155

- Schwester zu Leaninghouse Helix (HOUSE), GTPI +2779 @ Select / Sister to Leaninghouse Helix (HOUSE), GTPI +2779 @ Select Sires

Bacon-Hill Pety MODESTY

Blondin Butz Jacey Mistress VG-87-USA 2yr. Conf. VG-87-USA 2yr.

2.01 306d 13.527kgM 4.9% 658F 3.6% 482P

- 4 Söhne bei Select Sires / 4 sons @ Select Sires

Coyne-Farms JACEY CRI

Sully Numero Uno Maribel VG-85-CAN 4yr. Conf. VG-85-CAN 4yr.

2.01 305d 12.598kgM 4.5% 568F 3.2% 405P
 4.01 305d 15.019kgM 4.1% 616F 3.2% 481P
 5.04 305d 15.212kgM 3.8% 572F 3.2% 488P

- Verkauft für: / Sold for: \$ 250.000 @ Sale of Stars '12

NEXT DAMS

- 4e Sully Planet Manitoba GP-USA DOM
- 5e Sully Shottle May EX-91-USA DOM
- 6e Ms Sully Oman Muetze EX-90-USA
- 7e Johnan Marshall Mint VG-85-USA
- 8e Poly-Kow Durham Mincy-ET VG-88-USA
- 9e Poly-Kow Rudolph Mink VG-86-USA GMD DOM
- 10e Poly-Kow Lindy Mindy VG-88-USA GMD DOM

#3 GTPI Bubba in Europa!

- Die #3 GTPI Bib Bubba Tochter in Europa wird verkauft!
- Das Kalbt testet perfekt mit A2A2 und BB
- Super kompletter Index: +2760 GTPI, +874 NM\$ und +2.16 für Euter!
- Großartige Fitness in ihrem Index: +4.8 DPR / 6.8 PL / 6.6 % SCE
- Großmutter ist die Mutter von Leaninghouse Helix (HOUSE) +2755 GTPI @ Select Sires!

#3 GTPI Bubba in Europe!

- The #3 GTPI Big Bubba in Europe sells!
- This heifer is A2A2 and BB
- Very complete index: +2760 GTPI, +874 NM\$ and +2.16 UDC!
- Great health traits in this index: +4.8 DPR / 6.8 PL / 6.6 % SCE
- Grand dam is the dam to Leaninghouse Helix (HOUSE) +2755 GTPI @ Select Sires!



118. Prismagen Adele

Reg.no. DE 0361199068 Geb. Datum. 25.06.2018
Consignor PrismaGen - Tel. +49 (0)2505 939220 - Email. info@stggermany.de

Genomic Index  8/18 +494M +0.05%F +0.00%P / PTAT +4.15

Top 5 PTAT Kalb in Europa! (<9 m.) / Top 5 PTAT calf (<9 months) in Europe!



Full sister to 3. M. BVK Atwood Abbie EX-95-USA



2. M. ViG Amber 1 VG-88-DE 3yr.



3. M. BVK Atwood Abbatha EX-90-USA

Our-Favorite UNDENIED
(Solomon x Atwood)

PrismaGen Beemer Adelelina

Kalbt: / Due: December '19

Pol Butte Mc BEEMER

ViG Amber 1 VG-88-DE 3yr.
Conf. 88 89 87 87 / VG-88-DE 3yr.

La1 305d 9.954kgM 3.7% 369F 3.5% 348P

- **Eingestuft mit VG-86-DE als Färse /**
Classified with VG-86-DE as a 2yr. old

Val-Bisson DOORMAN

BVK Atwood Abbatha EX-90-USA
Conf. EX-90-USA

3/3 305d 11.336kgM 3.9% 442F 3.3% 379P
HL3 305d 12.172kgM 3.9% 473F 3.3% 405P

- **Vollschwester zu: / Full sister to:** BVK Atwood Arianna EX-94-USA, Abrianna EX-92, Abbie EX-95 & more

NEXT DAMS

4e MS Kingstead Chief Adeen EX-94-USA
5e Aitkenbrae Starbuck Ada EX-94-USA 2E DOM 4*
5e Aitkenbrae Sheik Arlene GP-80-2YR-CAN
6e Aitkenbrae Ned Ada VG-86-USA
7e Aitkenbrae President Olla Ana GP-84-USA

Top 5 PTAT Kalb!! PTAT +4.15

- Top 5 PTAT Kalb in Europa: PTAT +4.15!
- Frühe Undenied!
- Aus der ultra erfolgreichen ADEEN Familie!
- 3. Mutter ist eine Vollschwester zu Kühen wie: BVK Atwood Arianna: 1st 2yr. Old WDE '12 & 1st 3yr. Old New York Spring Show '13, Abbie EX-95-USA, Abrianna EX-92-USA und mehr!

Top 5 PTAT CALF!! PTAT +4.15

- Top 5 PTAT calf in Europa: PTAT +4.15!
- Early Undenied
- From the ultra successful ADEEN family!
- 3rd dam is full sister to cows like BVK Atwood Arianna: 1st 2yr. Old WDE '12 & 1st 3yr. Old New York Spring Show '13, Abbie EX-95-USA, Abrianna EX-92-USA and more!



119. R Adeen 1

Reg.no. DE 0770647367 Geb. Datum. 14.11.2017
Consignor Rueben KG - Tel. +49 (0)171 4819351 - Email. frank-u-gisela-rueben@t-online.de

Genomic Index  USA 08/18 PTAT +3.06



Full sister to grand dam: BVK Atwood Abbie EX-95-USA



M. ViG Amber 1 VG-88-DE 3yr.



BVK Atwood Arianna EX-94-USA
Full sister to grand dam

Pol Butte Mc BEEMER
(McCutchen x Goldwyn)

ViG Amber 1 VG-88-DE 3yr.
Conf. 88 89 87 87 / VG-88-DE 3yr.

La1 305d 9.954kgM 3.7% 369F 3.5% 348P

- **Hoch eingestuft: VG-88 3yr. old!!! /**
High scoring VG-88 3yr. old!!!

Val-Bisson DOORMAN

BVK Atwood Abbatha EX-90-USA
Conf. EX-90-USA

3/3 305d 11.336kgM 3.9% 442F 3.3% 379P
HL3 305d 12.172kgM 3.9% 473F 3.3% 405P

- **Vollschwester zu / Full sister to:** BVK Atwood Arianna EX-94-USA, Abrianna EX-92, Abbie EX-95 & more

Maple-Downs I GW ATWOOD

MS Kingstead Chief Adeen EX-94-USA
Conf. EX-94-USA 2E GMD

3.05 310d 13.689kgM 4.0% 548F 3.6% 489P
6.04 365d 13.073kgM 4.1% 540F 3.5% 459P
4.05 324d 11.000kgM 3.8% 423F 3.7% 405P

- 2 x Member All-American Produce
- 2 x All-American Nominee (Jr. 3-Yr. & 4-Yr.)
- Grand dam of ATLEE --> dam to Atwood, Aftershock, Golden Dreams, Delete & more
- Mutter von 24 EXZELLENTEN Nachkommen/
Dam of 24 EXCELLENT offspring

NEXT DAMS

4e Aitkenbrae Starbuck Ada EX-94-USA 2E DOM 4*
5e Aitkenbrae Sheik Arlene GP-80-2YR-CAN
6e Aitkenbrae Ned Ada VG-86-USA
7e Aitkenbrae President Olla Ana GP-84-USA

>3 PTAT Beemer aus den Adeen's

- Bereit für ET & für die Schauen! Tolle Beemer aus einer fantastischen Linie aus den Adeen's
- Die Großmutter ist eine Kuh aus dem Golden Cross: Atwood x Ms Kingstead Chief Adeen EX-94-USA
- Großmutter ist eine Vollschwester zu so tollen Kühen wie Arianna EX-94, Abbie EX-95, Abrianna EX-92 und vielen anderen!

>3 PTAT Beemer from the Adeen family

- Flush- / show age Beemer from great line of the Adeen's
- Grand dam is a dtr from the Golden Cross: Atwood x MS Kingstead Chief Adeen EX-94-USA
- Grand dam is full sister to incredible cows like Arianna EX-94, Abbie EX-95, Abrianna EX-92 and more



120. 5 FEMALE Embryo's

Consignor
Comb.
Production.

Nosbisch Holsteins & Diamond Genetics - Tel. +49 (0)171 4368388 Email. nici_nosbisch@web.de
5 x **FEMALE** Woodcrest KING DOC x Des-Y-Gen Snowman Selina *RC VG-86-DE 3yr.
ET - Grade A



M. Des-Y-Gen Snowman Selina *RC VG-86-DE 3yr.



2. M. Des-Y-Gen Planet Silk EX-90-USA



4. M. Gen-I-Beq Goldwyn Secret *RC VG-87-CAN 2yr.

Woodcrest KING DOC

(Kingboy x Mack x Snowman)

Des-Y-Gen Snowman Selina *RC VG-86-DE 3yr.

Conf. 85 88 86 85 / VG-86-DE 3yr.

La1 305d 12.519kgM 4.6% 573F 3.8% 469P

- **Ganz hohe Leistungskuh** / HUGE production cow
- **Topseller ZBH Hessens Zukunft Sale '13 für EUR 26.000** / Topseller of the ZBH Hessens Zukunft Sale '13 for EUR 26.000
- **Vollschwester zu:** / Full sister to: Dymenthom S SYMPATICO RC @ Semex

Flevo Genetics SNOWMAN

Des-Y-Gen Planet Silk EX-90-USA EX-92-MS

Conf. EX-90-USA EX-92-MS

2.02 2x 365d 13.603kgM 4.5% 613F 3.2% 435P
4.01 2x 305d 12.946kgM 4.1% 527F 3.3% 424P

- **Mutter von:** / Dam of Sympatico, Seneca and Stoic
- **Verkauft für \$ 1.000.000** / Sold for \$ 1.000.000

Ensenada Taboo PLANET

Gen-I-Beq Bolton Silence *RC VG-85-CAN 2yr.

Conf. VG-85-CAN 2yr.

2.04 365d 13.609kgM 4.6% 631F 3.6% 485P
4.09 365d 13.203kgM 4.1% 357F 3.5% 466P

- **Vollschwester zu:** / Full sister to: Silence, sold for \$ 104.000

NEXT DAMS

- 4e Gen-I-Beq Goldwyn Secret *RC VG-87-CAN 2yr.
- 5e Gen-I-Beq Durham Sherry VG-87-CAN 7*
- 6e Glen Drummond Splendor VG-86-2YR-CAN 38*
- 7e Glen Drummond Aero Flower VG-88-CAN 18*
- 8e Glen Drummond Shower EX-CAN 14*
- 9e Glen Drummond S C Jo Beth EX-CAN 2E 7*
- 10e Glen Drummond Matt Beth VG-85-CAN 4*
- 11e Glen Drummond Marquis Beth VG-CAN
- 12e Ferglynn Rag Apple Bertha VG-CAN 3*

WEIBLICHE KING DOC Embryonen!

- WEIBLICHE King Doc Embryonen! King Doc Kälbern sehen fantastisch aus!
- Leistung Selina: La1: 305d 12.519kgM 4.6%F 3.8% EIWEIß!
- Selina ist die Vollschwester einer der besten RC Bullen seiner Generation: SYMPATICO RC @ Semex
- Selina ist die ehemalige #1 RC Kuh in Europa!

FEMALE KING DOC embryos!

- FEMALE King Doc embryos! King Doc calves looking FANCY!
- Production Selina: La1: 305d 12.519kgM 4.6%F 3.8% PROTEIN!
- Selina is the full sister of one of the best RC bulls of his generation: SYMPATICO RC @ Semex
- Selina is the former #1 RC cow in Europe



121. HAM *Lavender*

Reg.no.
Consignor

DE 0361097202 Geb. Datum. 15.04.2018
Heidehof Ahrens KG - Tel. +49 (0)17 36404184 - Email. heidehofaahrens@web.de



2. M. Galwaybay Dundee Lavish EX-95-IE 4E



2. M. Galwaybay Dundee Lavish EX-95-IE 4E



Same family: Winterbay Goldwyn Lotto EX-95-USA

Mr Chassitty GOLD CHIP
(Goldwyn x Regancrest S Chassitty)

Lavendel 584 VG-86-DE 2yr.
Conf. 87 86 84 86 / VG-86-DE 2yr.

La1 305d 8.283kgM 3.6% 294F 3.5% 288P

- **Familie von:** / Family member to: Idee Winterbay Goldwyn Lotto EX-95-USA, Grand Champion Royal Winter Fair '10
- **Selbe Familie wie:** / Same family as: Winterbay Fever Legacy EX-95-CAN & Bosdale Gold Lustre VG-89-CAN 2yr. (MAX)

Val-Bisson DOORMAN

Galwaybay Dundee Lavish EX-95-IE 4E
Conf. EX-95-IE 4E

La1 329d 9.569kgM 3.4% 327F 3.5% 338P
La2 494d 13.567kgM 3.6% 494F 3.3% 450P
La3 305d 9.225kgM 3.3% 303F 3.5% 320P
La4 305d 10.755kgM 3.4% 360F 3.3% 352P
La5 305d 10.904kgM 3.6% 392F 3.2% 349P

- **1st and Best Udder Mature Cows Nat. Emerald Expo 2012**
- **2nd in her class Mature Cows National Dairy Show 2012**

Regancrest DUNDEE

Idee Integrity Lavish EX-92-CAN 4E 3*
Conf. EX-92-CAN 4E 3*

2.03 364d 12.294kgM 4.1% 502F 3.1% 384P
3.06 365d 12.330kgM 4.2% 521F 3.1% 387P
5.03 365d 13.958kgM 4.2% 587F 3.1% 430P
6.09 365d 12.492kgM 4.6% 569F 3.2% 398P

- **Full sister to Idee Lustre EX-95-USA, Grand Champion Royal Winter Fair '02**
- **Idee Lustre EX-95 was Res. All-World '02, All-Canadian & American '02 & '00**

NEXT DAMS

4e Ravenswell Lydia EX-92-USA DOM 19*
5e Spring Farm Miss Lynn-ET VG-85-CAN-3YR
6e Spring Farm Miss Connie VG-88-CAN 2*
7e Spring Farm Miss Citation VG-87-CAN 3*
8e Spring Farm Miss Pathfinder EX-CAN 8*
9e Spring Farm Fond Pathfinder VG-CAN 5*

Enkeltochter aus Galwaybay Dundee Lavish

- Gold Chip Enkelin aus LAVISH EX-95-IE!!
- Selbe Mutterlinie wie die All-Canadian & America 4-Yr. Old, Rockymountain Talent Licorice EX-95
- 3. Mutter ist die Vollschwester zum Grand Champion Royal Winter Fair '02, Idee Lustre EX-95-USA

Grand dtr of Galwaybay Dundee Lavish

- Gold Chip grand dtr of LAVISH EX-95-IE!!
- Same maternal line as the All-Canadian & American 4-Yr. Old, Rockymountain Talent Licorice EX-95
- 3th dam is the full sister to the Grand Champion Royal Winter Fair '02, Idee Lustre EX-95-USA



122. Schwartz Camalia Red

Reg.no.
Consignor

FR 5706273170 Geb. Datum. 24.03.2018
Daniel Schwartz - Tel. +33 (0)6 98619557 - Email. daniel.schwartz67@ymail.com



Schwartz Camalia Red | She Sells!

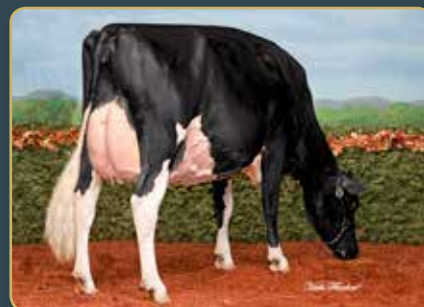

2. M. Silvermaple Damion Camomile EX-95



Sister to M: Silvermaple Windham Camille

Luck-E Absolute AWESOME-RED
(Absolute Red x Advent-Red x Kite)

Rocca-DG Armani Camani *RC

Vor dem kalben verunglückt / Died before calving

- **Verkauft für EUR 24.000 /**
Sold for EUR 24.000
- **Viele erfolgreiche Schwestern wie: /**
Many successful sister like:
 - Butlerview Doorman Camilla EX-92-USA
1st place WDE '14
 - Butlerview Doorman Class EX-91-USA
Res. Jr Champion Mid-East Show
 - Butlerview Doorman Class EX-91-USA
Res. Jr Champion Mid-East Show
 - Silvermaple Atwood Cilantro EX-92-CAN 4yr.
1st Jr. 3yr. Vancouver Island & Fall Harvest '16
 - Silvermaple Windham Camille EX-92-USA
Int. Jr. Champion WDE '16

Mr. Apples Goldwyn ARMANI *RC

Silvermaple Damion Camomile EX-95-USA
Conf. EX-95-USA

2.03 313d 9.126kgM 4.0% 361F 3.5% 320P
3.03 365d 14.637kgM 4.1% 602F 3.6% 526P

- **Int. Champion Royal Winter Fair '11**
- **Int. Champion & Res. Grand Ch. Madison '11**
- **All-Canadian & All-American Jr. 2yr. '10**
- **Verkauft für \$ 290.000 im Int. Intrigue Sale '12 / Sold for \$ 290.000 in the Int. Intrigu Sale '12**

Erbacres DAMION

Stanhope Camila Goldwyn EX-90-CAN
Conf. EX-90-CAN

2.01 340d 9.388kgM 4.4% 414F 3.4% 316P
3.01 321d 10.160kgM 4.5% 455F 3.5% 359P
4.01 365d 13.817kgM 4.9% 674F 3.3% 458P

NEXT DAMS

- 4e Kendu Triumphant Charity EX-93-CAN
- 5e Kendu Broker Cleopatra GP-CAN 2yr.
- 6e Elm-Creft Tab Crystal VG-88-CAN

ROTE AWESOME Enkelin von Camomile!

- Tolle ROTE Tochter von Awesome: Awesome macht sie spezial!!
- ROTE Enkeltochter der unvergleichlichen Camomile EX-95-USA
- Camomile hat 2 EX & 10 VG 2yr. Old Töchter bis heute!!
- Camomile ist eine DER einflussreichsten Schau- & Zuchtkühe ihrer Generation!

AWESOME R&W grand dtr of Camomile!

- Incredible RED dtr of Awesome: Awesome stamps them!!!
- R&W grand dtr of the one & only Camomile EX-95-USA
- Camomile has 2 EX & 10 VG 2yr. Old dtrs till date!!
- Camomile is one of the most succesful show- & brood cows of her generation!



123. Hi Hu *Red* Rocket

Reg.no.
Consignor

AT 706823138

Geb. Datum. 20.03.2017

Markus Hirschhuber - Tel. +43 (0)676 5488579 - Email. m.hirschhuber@gmx.at

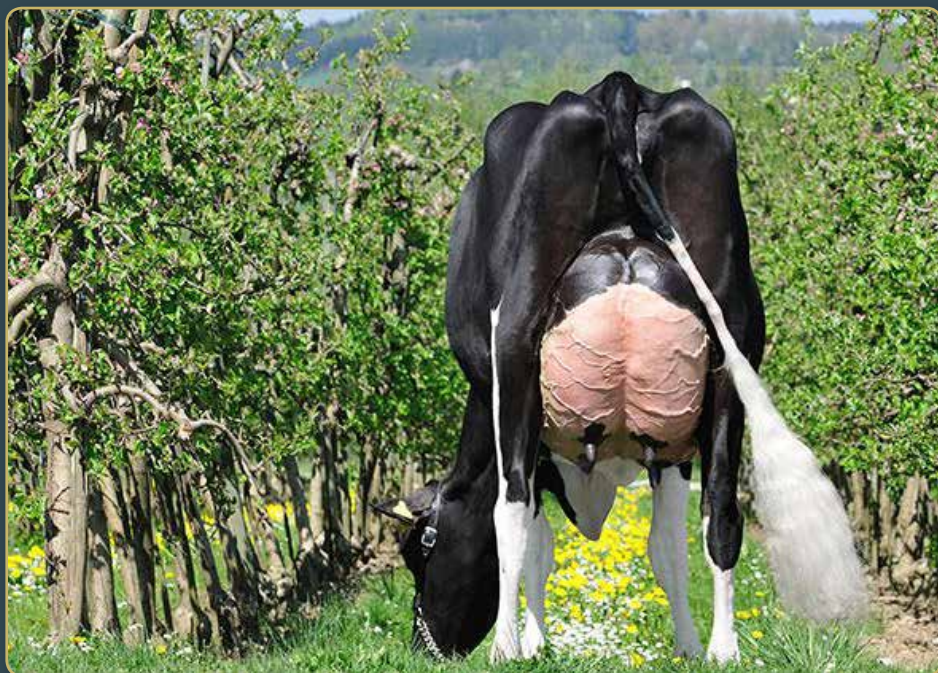

2. M. Mox Sid Rocky EX-93-DE EX-95-MS



2. M. Mox Sid Rocky @ DHV-Schau '17



Foundation cow: Glenridge Citation Roxy EX-97-USA

Luck-E Absolute AWESOME-RED
(Absolute-Red x Advent-Red x Kite)

Mox Ricky *RC VG-86-AT
Conf. 86 84 85 87 / VG-86-AT

La1 305d 7.913kgM 4.4% 351F 3.3% 260P

- **Fantastische junge Kuh aus den Roxy's!**
Fantastic young cow from the Roxy's
- **Wieder zum zweiten mal gekalbt und sieht super aus!** / Fresh again with here 2nd calf and looks incredible

Big APPLE-RED

Mox Sid Rocky EX-93-DE
Conf. 93 91 93 95 / EX-93-DE

HL 2 17.630kgM 4.2% 733F 2.9% 519P
3/3La 14.729kgM 4.0% 591F 3.1% 451P
1. La 11.060kgM 3.7% 412F 3.3% 361P

- **Vollschwester zu Mox Sid Roxette:**
Intermediate Champion RBW Show '14 /
Full sister to Mox Sid Roxette: Intermediate
Champion RBW Show '14
- **Selbe Familie wie:** / Same family as: Detox,
Deman, Destry, Control, Ciderman & many
others

Pine-Tree SID

Derbovens Rocket VG-87-DE 2yr.
Conf. 87 86 87 87 / VG-87-DE 2yr.

La3/1 305d 9.240kgM 4.5% 418F 3.4% 316P

- **Vollschwester zu:** / Full sister to Derbovens
Goldwyn Reggy EX-92-DE: 1st @ Schau der
Besten 2012 & 2013

NEXT DAMS

4e Derbovens Lee Ready EX-90-DE
5e Derbovens BJ Relana VG-87-DE
6e Derbovens Raider Regina VG-85-DE
7e Scientific Blackstar Ranität EX-91-USA
8e Hanoverhill Tony Rae EX-96-USA 3E GMD DOM
9e Hanoverhill TT Roxette EX-94-USA GMD DOM
10e Mil-R-Mor Roxette EX-90-USA GMD DOM
11e C Glenridge Citation Roxy EX-97-USA 4E GMD
12e C Norton Court Model Vee EX-90-USA
13e Norton Court Reflection Vale VG-85-USA

Traum in ROT aus den ROXY'S!

- ROTE Awesome Enkeltochter aus der fantastischen Sid Tochter Mox Sid Rocky EX-93-DE
- Awesome x Apple x Sid x Goldwyn x ROXY Familie!
- Selbe Familie wie: Detox, Deman, Destry, Control, Ciderman und viele mehr!

Dream in RED from the ROXY'S!

- RED Awesome grand daughter of the amazing Sid dtr Mox Sid Rocky EX-91-DE
- Awesome x Apple x Sid x Goldwyn x ROXY family!
- Same family as: Detox, Deman, Destry, Control, Ciderman and many others!



124. HH Magic Iowa

Reg.no. BE 113892403 Geb. Datum. 20.06.2018
 Consignor Hazenpad Holstiens - Tel. +32 (0)496 273887 - Email. jackie.vanminsel@telenet.be

USA	Milk	%F	%E	Fat	Eiw	SCS	DPR	PL	SCE	FLC	UDC	PTAT	NM	GTPI
08/18	+1195	+0.08	+0.06	68	54	2.63	3.1	6.8	6.9	1.54	2.69	+2.71	836	2778

Die #2 MAGICTOUCH Tochter in Europa!! / The #2 MAGICTOUCH dtr in Europe!!



M. View-Home Mrdian Iowa VG-86-USA



2. M. Pine-Tree 2149 Robst 4846 VG-87-USA DOM

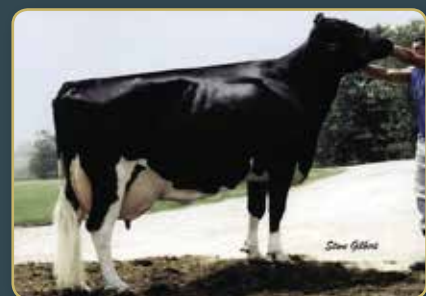

Foundation cow: Wesswood-HC Rudy Missy EX-92-USA

S-S-I Modesty MAGICTOUCH

(Modesty x Balisto)

View-Home Mrdian Iowa VG-86-USA

Conf. VG-86-USA

2.02 365d 16.180kgM 3.8% 609F 3.1% 498P

- Modesty Töchter verkauft für \$162,500 und \$132,500! / Modesty daughters sold for \$162,500 and \$132,500!
- Höchste GTPI melkende Tochter aus Robust 4846 / Highest GTPI milking daughter of Robust 4846
- Halbschwester zu Monterey, Powerball-P, Missouri und weiteren / Maternal sister to Monterey, Powerball-P, Missouri and others
- Mutter von BGP Yolo @ Jetstream, GTPI 2876 / Dam to GBP Yolo @ Jetstream, GTPI 2876

Sully Hart MERIDIAN-ET

Pine-Tree 2149 Robst 4846 VG-87-USA DOM

Conf. VG-87-USA DOM

2.04 365d 14.515kgM 4.7% 689F 3.4% 498P

- 8 aktive Söhne in der Besamung / 8 sons in active AI line-up
- Mutter von: / Dam to: MONTEREY, POWERBALL-P, MISSOURI & CASHFLOW

Royleane Socra ROBUST

Pine-Tree Zenith Sheen VG-87-USA 3yr. DOM

Conf. VG-87-USA 3yr. DOM

1.11 365d 12.648kgM 3.9% 495F 3.3% 412P

- Halbschwester zu Ammon-Peachey Shauna / Maternal sister to Ammon-Peachey Shauna

NEXT DAMS

- 4e Pine-Tree Martha Sheen-ET VG-86-USA DOM
- 5e Pine-Tree Missy Martha-ET VG-86-USA GDM DOM
- 6e Wesswood-HC Rudy Missy EX-92 3E GMD DOM
- 7e Wesswood Elton Mimi EX-90-USA GMD DOM
- 8e Wesswood Mandingo Ivy VG-87-USA
- 9e Wesswood Astro Matt Esther VG-87-USA GMD DOM
- 10e Wesswood Bell Claudette VG-87-USA GMD DOM

Die #2 GTPI Magictouch in Europa!

- Die #2 GTPI Magictouch in Europa wird verkauft!
- Toller Index: +0.08%F / +0.06%E / SCS 2.63 / DPR +3.1/ SCE 6.9 / UDC +2.69 / PTAT +2.71!!
- Schwestern wurden für bis zu 162,500 \$ verkauft!
- Mutter ist eine Schwester zu MONTEREY, POWERBALL, MISSOURI und weiteren!

The #2 GTPI Magictouch in Europe!

- The #2 GTPI Magictouch dtr in Europe!
- Great index: +0.08%F / +0.06%P SCS 2.63 / DPR +3.1 / SCE 6.9 / UDC +2.69 / PTAT +2.71!!!
- Sisters sold for up to \$ 162,500
- Dam is sister to MONTEREY, POWERBALL, MISSOURI and more



125. DG Barque

Reg.no.
Consignor

NL 882388106
Diamond Genetics, A. vd Vlis & DG France - Tel. +31 38 4606922 Email. info@diamond-genetics.nl

Geb. Datum. 17.05.2018

USA	Milk	%F	%E	Fat	Eiw	SCS	DPR	PL	SCE	FLC	UDC	PTAT	NM	GTPI
08/18	+1815	+0.05	+0.01	81	55	2.74	1.7	7.0	6.4	1.03	2.38	+2.16	891	2736

The #2 MARQUE dtr in Europe! Super complete index!

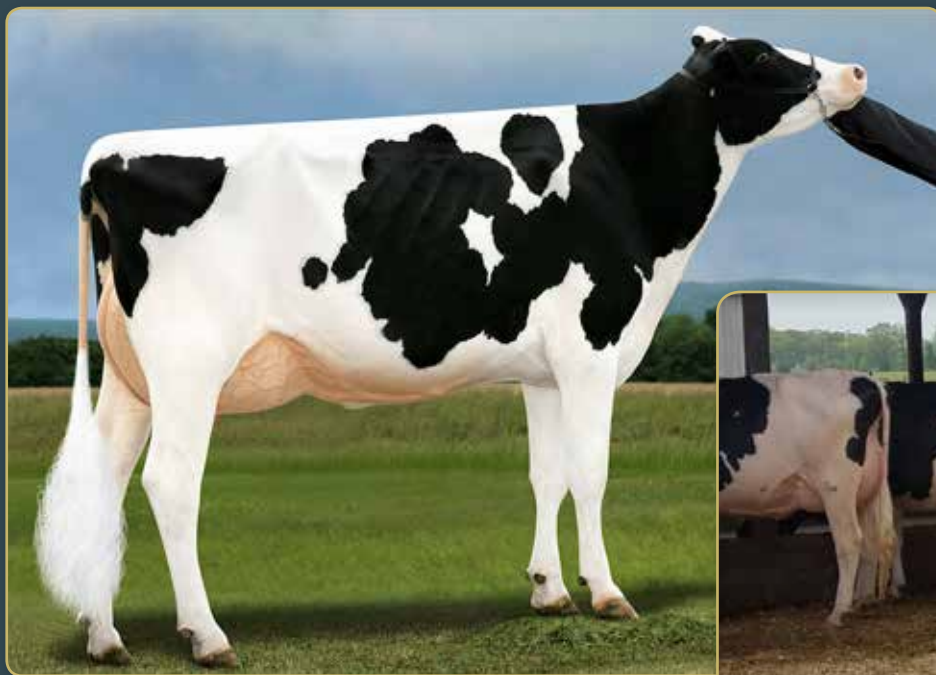

M. Ms DG Delta Bridgett *RC VG-85-USA 2yr. - right: just fresh!



4. M. Rainyridge Talent Barbara *RC EX-95-USA



2. M. Calbrett Supersire Barb *RC VG-86-USA 2yr.

S-S-I Modesty MARQUE

(Modesty x Unite)

Ms DG Delta Bridgett *RC VG-85-USA VG-MS 2yr.
Conf. VG-85-USA VG-MS 2yr.

La1 84d 4.144kgM 4.7% 3.0% - (Inc.)

- Die #1 GTPI Rotfaktor Kuh in den USA!! / The #1 GTPI RED CARRIER cow in the USA!!
- Ihre Pinneacle Tochter ist das #6 GTPI Rotfaktor Rind in den USA / Her Pinneacle dtr is the #6 GTPI RC heifer in the USA
- Vollschwester zu BLAKE - 5 Nachkommen >2800 GTPI, und Nachkommen verkauft für > \$ 100.000 / Full sister to BLAKE - 5 progeny > 2800 GTPI, and progeny sold for > \$ 100.000
- RC Imax Sohn mit GTPI +2753, PTAT +2.95, UDC +2.92 / RC Imax son has GTPI +2753, PTAT +2.95, UDC +2.92

Mr Mogul DELTA 1427

Calbrett Supersire Barb *RC VG-86-USA 2yr.
Conf. VG-86-USA 2yr.

2.04 365d 13.859kgM 4.2% 582F 3.4% 471P

- >7 Söhne auf Station / >7 sons in AI
- Mutter von: / Dam to: Brody RC & Barbican RC @ Cogent, Barron RC @ AI Total, Bailey RC @ St Jacobs ABC, Boris Red @ Select Sires, Berlin-Red @ Semex & more!
- Topseller Cormdale Sale '13 \$ 265.000

Seagull-Bay SUPERSIRE-ET

Rainyridge Super Beth *RC VG-86-CAN 2yr.
Conf. VG-86-CAN 2yr.

2.03 365d 10.768kgM 3.7% 398F 3.5% 373P
4.06 365d 15.267kgM 3.9% 588F 3.5% 540P

- Topseller des Rocky Mountain High Sale '11 für \$79.000 / Top seller of the Rocky Mountain High Sale '11 for \$79.000

NEXT DAMS

- 4e Rainyridge Talent Barbara *RC EX-95-USA 2*
- Un. All-American & All-Canadian cow
- 5e RF Outside Breeze EX-95-USA 2E
- 6e Rayverley Briana Milan EX-CAN 2E
- 7e Rainyridge Tony Beauty EX-CAN 5E 9*
- Oldest Madison Grand Champion ever: 14 yr.
- 8e Despicks Tempo Diana VG-85-CAN

Die #2 GTPI Marque in Europa!!

- Die #2 GTPI Marque in Europa wird VERKAUFT!!
- Super kompletter Index: +1815kg Milch / SCS 2.74 / PL +7 / DPR +1.7 / SCE 6.4 / UDC +2.38 und fast 900 NM!
- Geht zurück auf die All-American & All-Canadian Kuh Rainyridge Talent Barbara EX-95-USA!!

The #2 GTPI Marque in Europe

- The #2 GTPI Marque dtr in Europe SELLS!
- Super complete index: +1815 Milk / SCS 2.74 / PL +7 / DPR +1.7 / SCE 6.4 / UDC +2.38 and almost 900 NM!
- Going back on the All-American & All-Canadian Cow Rainyridge Talent Barbara EX-95-USA!



126. Paeßens Lambda *Aline*

Reg.no. DE 0540264010 Geb. Datum. 09.02.2018
 Consignor Hans-Peter Paeßens - Tel. +49 (0)173 7352647 Email. hochwaldpit@t-online.de

	Milk	%F	%E	Fat	Eiw	SCS	DPR	PL	SCE	FLC	UDC	PTAT	NM	GTPI
08/18	+1427	+0.03	+0.04	62	56	2.76	+2.6	+5.8	6.1	2.28	2.52	+2.49	792	2720



CA 8/18 (DGV) +3552 / Conf. +11 | #3 GLPI Lambda daughter Worldwide!
 Die #3 GTPI Lambda Tochter in Europa! / The #3 GTPI Lambda dtr in Europe!



Same family: Paeßens Armani VG-85-DE 2yr.



4. M. Arienne 106 VG-85-DE

Farnear Delta-LAMBDA (Delta x Numero Uno)

PH Alice VG-85-DE 2yr.
 Conf. 82 86 84 85 / VG-85-DE 2yr.

La1 100d 2.917kgM 4.6% 135F 3.7% 107P

- 3.7% EIWEIB / 3.7% PROTEIN
- Diese Familie steht für hohes Eiweiss und Nutzungsdauer / This family marked with protein & high lifetime productions

POWERBALL P

PH Antje 38 VG-88-DE
 Conf. VG-88-DE

3/2La 305d 9.891kgM 4.2% 412F 3.6% 358P
 HL 2 305d 11.172kgM 4.4% 486F 3.6% 405P

- Familie mit verschiedenen Schauerfolgen / Family with several show successes

De-Su Dorcy MOONBOY

MOM Akazie EX-90-DE
 Conf. 91 91 90 88 / EX-90-DE

La1 305d 9.397kgM 4.1% 383F 3.8% 354P
 La4/4 305d 12.368kgM 4.7% 578F 3.7% 463P
 HL 3 305d 13.693kgM 5.1% 692F 3.7% 511P

- EXZELLENT Kuh 3.7% EIWEIB! / EXCELLENT cow with 3.7% PROTEIN!

NEXT DAMS

4e Aria 42 VG-87-DE (s. Talent *RC)
 5e Arienne 106 VG-85-DE (s. Tugolo)
 6e Aranka GP-84-DE (s. Dombinator)
 7e Arne VG-88-DE (s. Inspiration)
 8e Amsel VG-87-DE (s. Elevation Very)
 9e Amelia VG-85-DE (s. Astronaut Inka)
 10e Amanda EX-90-DE (s. Ted)

#3 GLPI Lambda der WELT!

- Die #3 GLPI Lambda Tochter weltweit!
- Die #3 GTPI Lambda Tochter in Europa!
- Toller ausgeglichener Index!
- Dieses Rind kann bald gespült werden!
- Diese Familie garantiert hohe Lebensleistungen: Die letzten 7 Generationen haben im Schnitt 65.000kg Milch gegeben!

#3 GLPI Lambda in the WORLD!!

- The #3 GLPI Lambda daughter World Wide!
- The #3 GTPI Lambda daughter in Europe!!!
- Super nice balanced index
- This heifer is close to flush age!
- Family which guarantees lifetime productions: last 7 generations averages 65.000kgM!



127. 1st Choice Female

Consignor Johannes Brendl - Tel. +49 (0) 1776816737

Choice out of Due 5 FEMALE pregnancies: Cycle Mcgucci JORDY-RED x Wilcor Goldwyn O'Kalina RC VG-86-DE 2yr.
November '18 Location Germany



3. M. Decrausaz Iron O'Kalibra EX-97-CH



2. M. GS Alliance Sid O'Kamilla *RC EX-90-DE



Same family: GS Alliance Lotus O'Kiki VG-85-CH 2yr.

Cycle Mcgucci JORDY-RED
(Mcgucci x Numero Uno x Lion King)

Wilcor Goldwyn O'Kalina RC VG-86-DE 2yr.
Conf. 85 86 85 86 / VG-86-DE 2yr.

La1 305d 9.776kgM 3.5% 337F 3.7% 358P

- **Vollschwester zu:** / Full sister to O'Kadabra - HM. Champion & Best Udder National HHH show '16!!

Braedale GOLDWYN

GS Alliance Sid O'Kamilla *RC EX-90-DE
Conf. EX-90-DE

La1 305d 12.502kgM 2.9% 356F 3.1% 389P

- **RC Sid Tochter direkt aus KALIBRA** / RC Sid dtr straight out of KALIBRA
- **Frisch in ihrer 3. Laktation** / Fresh in her 3rd lactation
- Embryonen wurden weltweit exportiert / Embryos have been exported world wide

Pine-Tree SID

Decrausaz Iron O'Kalibra EX-97-CH
Conf. EX-97-CH

2.02 305d 9.166kgM 3.6% 329P 3.3% 302P
4.01 305d 14.247kgM 4.0% 571F 2.9% 416P
5.11 305d 14.313kgM 4.0% 573F 3.0% 426P

- **Grand Champion European Show Fribourg '13**
- **Grand Champion Swiss Expo '12, '13 & '15**
- **3x SUPREME CHAMPION SWISS EXPO**

NEXT DAMS

4e Decrausaz Integrity O'Kitty *RC EX-90-CH
5e O Kitten *RC VG-89-CH
6e Lystel Cares Factor EX-91-CAN
7e Granduc Carla Astre GP-CAN 2yr.
8e Cloverlands Skylar Cherry Red VG-87-CAN DOM
9e Cloverlands Sexation Courtney GP-81-CAN
10e Cloverlands King Colorao-Red VG-85-CAN

TRAUM in ROT! Eine ROTE O'Kalibra!

- Fantastische Möglichkeit für eine ROTES Mitglied aus den O'Kalibra's
- Die ersten Jordy Kälber sehen überragend aus!
- Eine weiteres ROTES Mitglied der O'Kalibra's (GS Alliance Lotus Kiki) hat bereits 2x ihrer Klasse auf der Swiss Expo gewonnen!

RED ALERT! R&W O'Kalibra is selling!!

- FANTASTIC opportunity for a RED member of the O'Kalibra's
- 1st choice from 5 FEMALE pregnancies
- JORDY calves are looking fabulous!
- Another RED member of the O'Kalibra's (GS Alliance Lotus Kiki) won her class at the Swiss Expo already for 2 times



128. MS DG *Kalibra*

Reg.no.

NL 882387761

Geb. Datum. 24.02.2018

Consignor

Siepermann, Stäme, Belfast & Diamond Genetics Tel. +31 38 4606922 Email. info@diamond-genetics.nl

Index

 08/18 PTAT +3.12

 08/18 (DGV) MS +15 / F&L +8 / DS +7 / R +11 / Conf. +15

129. 4 *Embryos*

Comb.

4 x Woodcrest KING DOC x Wilcor Goldwyn O'Kadabra VG-88-NL 2yr. (IVF / Grade A)



M. Wilcor Goldwyn O'Kadabra VG-88-NL 2yr.



2. M. GS Alliance Sid O'Kamilla *RC EX-90-DE

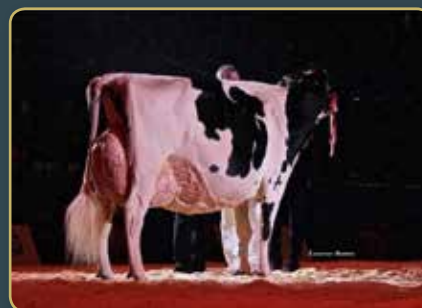

3. M. Decrausaz Iron O'Kalibra EX-97-CH

Cycle Doorman JACOBY

(Doorman x Gold Chip x Lion King *RC)

Wilcor Goldwyn O'Kadabra VG-88-NL 2yr.

Conf. 88 89 85 89 / VG-88-NL 2yr.

2.01 305d 10.888kgM 3.80% 414F 3.20% 348P
484d 15.505kgM 4.1%F 3.4%P

Kalb im Oktober zum zweiten Mal und sieht fantastisch aus! /

Due: October '18 for 2nd time - looks GREAT!!

- 1st, Best Udder & HM. Champion 2yr. Old National HHH Show '16
- Udder Champion & HM. Champion 2yr. Old Pesse '17
- Topseller des Schau der Besten Sale 2015 für 35.000 / Topseller of the Schau der Besten Sale 2015 for 35.000

Braedale GOLDWYN

GS Alliance Sid O'Kamilla *RC EX-90-DE

Conf. EX-90-DE

La1 305d 12.502kgM 2.9% 356F 3.1% 389P

- RC Sid Tochter direkt aus KALIBRA / RC Sid dtr straight out of KALIBRA
- Frisch in ihrer 3. Laktation / Fresh in her 3rd lactation
- Embryonen wurden weltweit exportiert / Embryos have been exported world wide

Pine-Tree SID

Decrausaz Iron O'Kalibra EX-97-CH

Conf. EX-97-CH

2.02 305d 9.166kgM 3.6% 329P 3.3% 302P
4.01 305d 14.247kgM 4.0% 571F 2.9% 416P
5.11 305d 14.313kgM 4.0% 573F 3.0% 426P

- Grand Champion European Show Fribourg '13
- Grand Champion Swiss Expo '12, '13 & '15
- 3x SUPREME CHAMPION SWISS EXPO

NEXT DAMS

4e Decrausaz Integrity O'Kitty *RC EX-90-CH
5e O Kitten *RC VG-89-CH
6e Lystel Cares Factor EX-91-CAN
7e Granduc Carla Astre GP-CAN 2yr.
8e Cloverlands Skylar Cherry Red VG-87-CAN DOM
9e Cloverlands Sexation Courtney GP-81-CAN
10e Cloverlands King Colorao-Red VG-85-CAN

Tolle O'Kalibra Möglichkeiten!

- Jacoby aus einer der besten Zweige der O'Kalibra Familie
- Dieses Kalb hat +15 Conformation in Kanada & >3 PTAT in den USA
- Top 15 Conf. Jacoby in Europa!
- Toller Zuchtwert für Becken in Kanada: +10!
- Mutter war BESTES EUTER auf der Nationalschau und kalbt wieder im Oktober und sieht überragend aus!

Great O'Kalibra opportunity!

- Jacoby from one of the greatest lines of the O'Kalibra family
- This heifer has +15 conformation in Canada & >3 PTAT in USA
- Top 15 Conf. Jacoby dtr in Europe!
- Incredible Rump index on Canadian genomics: +10
- Dam was Best Udder National Show and is due again in October and looks GREAT!



130. Col DG *Lovely*

Reg.no.
Consignor

DE 0540402371
Genesland - Tel. +49 (0)15 112121766 - Email. christoph.luepschen@t-online.de

Geb. Datum. 12.03.2018

	Milk	%F	%E	RZS	RZN	KVd	RZS	Str. Länge	Beck. Neigung	M.Type	Kö	FL	UDD	RZE
8/18	+354	+0.17	-0.08	122	104	107	122	110	108	117	123	110	143	139



2. M. Ms Licorice GC Lovely *RC VG-88-CAN VG-89-MS 3yr.



M. Blondin Doorman Lovely



3. M. Rockymountain Talent Licorice *RC EX-95-USA

Croteau Lesperron UNIX

(Numero Uno x Domain x Goldwyn)

Blondin Doorman Lovely GP-CH 2yr.

Conf. GP-83-CH in Switzerland as a 2yr. old!!

2.00 71d 2.486kgM 3.9% 97F 3.0% 74P

- **Bereits als Färse mit 83 Punnkten in der Schweiz eingestuft!** / Scored already 83 as a 2yr. old in Switzerland!!
- **Selbe familie wie:** / Same family as Winterbay Fever Legacy EX-95-CAN & Bosdale Gold Lustre VG-89-CAN 2yr. (MAX)
- **Selbe familie wie:** / Same family as Idee Lustre EX-95-USA - Grand Champion Royal '02

Val-Bisson DOORMAN

Ms Licorice GC Lovely *RC VG-88-CAN 3yr.

Conf. VG-88-CAN VG-89-MS 3yr.

2.03 350d 11.033kgM 4.5% 500F 3.3% 364P
3.05 365d 12.552kgM 4.5% 561F 3.3% 415P

- **Verkauft für / Sold for \$ 41.000**
- **Tolle Gold Chip Tochter direkt aus Rocky mountain Talent Licorice EX-95!** / Beautiful Gold Chip daughter straight from Rockymountain Talent Licorice EX-95!

Mr Chassity GOLD CHIP

Rockymountain Talent Licorice*RC EX-95-USA

Conf. EX-95-USA 5yr.

2.03 318d 11.140kgM 3.3% 368F 3.3% 371P
3.10 323d 15.772kgM 4.0% 628F 3.4% 532P

- **HM Grand Champion Royal '10 & Madison '11**
- **Intermediate Champion Royal '10**
- **All-Canadian 4yr. & Sr. 3yr. & All-American 4yr.**
- **Grand Champion NY Spring Show '11**

NEXT DAMS

- 4e Idee Rudolph Liberty VG-89-CAN 3yr. (MAX) 3*
- 5e Idee Skychief Latoya VG-88-CAN 7yr. 8*
- 6e Ravenswell Lydia EX-92-USA DOM 19*
- 7e Spring Farm Miss Lynn-ET VG-85-CAN-3YR
- 8e Spring Farm Miss Connie VG-88-CAN 2*
- 9e Spring Farm Miss Citation VG-87-CAN 3*
- 10e Spring Farm Miss Pathfinder EX-CAN 8*
- 11e Spring Farm Fond Pathfinder VG-CAN 5*

Super hohe Typ Unix Tochter

- UNIX Tochter mit fantastischem deutschen Index: 143 für EUTER / 139 RZE
- Ganz tolles Linear, abfallendes Becken, längere Striche!
- Tochter des tollen Typvererbers UNIX, welcher bereits der Vater von vielen tollen melkenden Schausiegerinnen ist und das weltweit!
- Geht zurück auf TALENT LICORICE!!

Super complete indexed UNIX!

- UNIX with incredible German index: 143 UDDERS / 139 RZE
- SUPER complete, sloped rumps, longer teats!
- Daughter of the great type sire UNIX which already sired multiple show winning milking dtrs around the World
- Going back on TALENT LICORICE!!!



131. RZN *A*Lyna *RC

Reg.no.
Consignor

DE 0770668976 Geb. Datum. 20.07.2018
Nöhl GbR (DE) - Tel. +49 (0)1604009205 - Email. joannesnoehl@aol.com



2. M. MS Goldwyn Alana EX-96-CAN EX-97-MS



2. M. MS Goldwyn Alana EX-96-CAN EX-97-MS



2. M. MS Goldwyn Alana EX-96-CAN EX-97-MS

Cycle Mcgucci JORDY-RED
(Mcgucci x Gold Chip x Lion King *RC)

Fortdale Doorman Alyna VG-86-CAN 2yr.
Conf. VG-86-CAN VG-86-MS 2yr.

2.05 305d 10.631kgM 4.5% 483F 3.5% 375P

- **Tochter von:** / Direct daughter of:
MS Goldwyn Alana EX-96-CAN: the Res. Grand
Champion Royal '15!
- **Schwester zu:** / Maternal sister to:
Milksource Aftershock Ada EX-91-USA

Val-Bisson DOORMAN

MS Goldwyn Alana EX-96-CAN EX-97-MS
Conf. EX-96-CAN EX-97-MS 2E

2.04 279d 10.106kgM 3.5% 355F 3.4% 344P
4.10 305d 14.389kgM 4.2% 601F 3.5% 498P
6.08 305d 17.048kgM 4.4% 743F 3.3% 570P

- **HM. Grand Champion Royal '13**
- **Res. Grand Champion Royal '15**
- **Grand Champion Atlantic Spring Show '15**
- **Grand Champion Quebec Spring Show '14**
- **All-Canadian Mature Cow '15**
- **All-Canadian 5yr. Old '13**

Braedale GOLDWYN

Shoremar BKB S Alicia 2 EX-94-USA 2E
Conf. EX-94-USA 2E

2.05 305d 10.927kgM 3.8% 410F 3.4% 373P
3.10 305d 11.490kgM 3.8% 432F 3.2% 362P
6.01 305d 15.395kgM 4.0% 613F 3.1% 484P

- **2nd 4yr. Old cow Mid-West Spring Show '07**

NEXT DAMS

4e C Aitkenbrae Starbuck Ada EX-94-USA 2E DOM

ROTFAKTOR Jordy Enkelin von ALANA!

- Ein weiteres tolles Kalb von JORDY RED!!!
- Großmutter ist MS Goldwyn Alana EX-96-CAN EX-97-MS, eine der besten Schaukühe Nordamerikas!
- Alana war HM. Grand & Res. Grand auf der Royal in '13 & '15
- Die Shoremar S ALICIA EX-97 Familie!

RED CARRIER Jordy grand dtr of ALANA!

- Another LOVELY calf by JORDY RED!!!
- Grand dam MS Goldwyn Alana EX-96-CAN EX-97-MS is one of the greatest show cows in N-America of her generation
- Alana won HM. Grand & Res. Grand at the Royal in '13 & '15
- The Shoremar S ALICIA EX-97 cow family



132. Panda Lucky Darling

Reg.no.
Consignor

UK 375762100067

Geb. Datum. 17.03.2018

Panda Holsteins - Tel. +44 (0)7772 207841 - Email. panda_herd@hotmail.com



Han Honman



4. M. Starbrite Lyster Lundsay EX-96-CAN 3E 1*
All-Canadian Mature Cow 2010

P'tit Coeur Doorman DARLINGO

(Doorman x Gold Chip x Mr Sam)
Doorman son of Gold Chip Darling EX-95-CH

NM Good Luck NC

Conf. NC

Frisch gekalbt, sieht überragend aus! /
Just fresh! LOOKS GREAT!!!

- Eine der wenigen Mitglieder der Lyndsay Familie in Europa! / One of the very few members of the Lyndsay cow family in Europe

Maple-Downs-I GW ATWOOD

NM Lucky VG-87-DE 2yr.

Conf. VG-87-DE 2yr.

La1 305d 11.713kgM 2.4% 278F 3.0%P 348P

- Vorselektiert für die Europaschau in Colmar, FR /
Preselected European Show Colmar, FR

Gillette WINDBROOK

Starbrite Goldwyn Lucky EX-93-CAN

Conf. EX-93-CAN

2.02 343d 11.023kgM 4.0% 446F 3.3% 361P
3.07 365d 12.102kgM 3.6% 431F 3.2% 393P
5.04 365d 13.654kgM 3.9% 532F 3.3% 454P

- Grand Champion Bruce-Grey '11
- 2nd 5-Yr. Old Ontario Summer Show '13
- 1st Sr. 3-Yr. Old Bruce-Grey '11
- 2 Excellent & 8 VG dtrs in Canada

NEXT DAMS

4e Starbrite Lyster Lyndsay EX-96-CAN 5E 3*
5e Starbrite Leader Dotty EX-93-CAN 4E 12*
6e Starbrite Charles Dot EX-CAN 4E 3*
7e Starbrite Broker Dotty GP-83-CAN 2yr.
8e Starbrite Senator Dolly VG-86-CAN 4yr. 3*
9e Starbrite Tempo Delta VG-87-CAN EX-MS 6yr.
10e Wrico E P Dale VG-86-CAN 6yr.

Darlingo aus den Lyndsay's!

- Tolle DARLINGO! Seine Kälber begeistern!
- Tolle Väterfolge: Darlingo x Atwood x LYNSAY Familie
- Geht zurück auf die wunderbare Starbrite Lyster Lyndsay EX-96-CAN: ALL-CANADIAN Mature Cow 2010

Darlingo of the Lyndsay's!

- Lovely dtr of DARLINGO! His calves impressing!
- Great sire stack: Darlingo x Atwood x LINDSAY family
- Going back on the one and only Starbrite Lyster Lyndsay EX-96-CAN: ALL-CANADIAN MATURE COW 2010



133. Lakeside Ups *Abbey Red*

Reg.no.
Consignor
Index

NL 761386577 **Geb. Datum.** 07.04.2018
Upstream Holsteins - Tel. +31 (0)36 5228025 - Email. 3896lp1@hetnet.nl
US 8/18 PTAT +3.52 | Top ranking PTAT R&W heifer!!
CA 8/18 (DGV) R +5 / DS +6 / FL +11 / MS +15 / **Conf. +18**

Top 10 RBT Conformation Rind der Rasse / Top 10 R&W Conformation heifer in the breed!



Top & Right, 3-quarter sisters to 3rd dam:

EO-Siemers Ashlyns Angel EX-96-USA
EK-Oseeana Ambrosia EX-95-USA



4th dam: Tri-Day Ashlyn EX-96-USA 2E GMD DOM
Grand Champion Royal Winter Fair & WDE '01



M. Lakeside Defiant Ashlyn Red

Cycle Mcgucci JORDY-RED
(Mcgucci x Gold Chip)

Lakeside Defiant Ashlyn Red NC
Conf. NC

Frisch abgekalbt und sieht super aus! /
Just Fresh and looks great!

- **ROTE DEFIANT** aus den Ashlyn's /
RED DEFIANT from the Ashlyn's
- **Angemeldet für die National HHH Schau im
Dezember!** / Entered for the National HHH
show!

Scientific DEFIANT *RC

Lakeside Damion Ashlyn *RC VG-86-NL 2yr.
Conf. VG-86-NL VG-88-MS 2yr.

2.02 305d 9.170kgM 4.0% 367F 3.4% 315P
4.03 305d 9.069kgM 3.7% 336F 3.3% 300P
5.05 305d 9.991kgM 3.9% 386F 3.3% 333P

Erbacres DAMION

Friday Talent Ashlyn 2 *RC VG-87-NL 2yr.
Conf. VG-87-NL VG-89-MS 2yr.

2.05 305d 10.032kgM 4.0% 401F 3.8% 380P

- $\frac{3}{4}$ **Schwester zu:** / 3-quarter sister to
EO Siemers Ashlyns Angel EX-96, Ambrosia
EX-95 and more

NEXT DAMS

4e Tri-Day Ashlyn EX-96-USA 2E GMD DOM 13*
5e Bendy-Brook Odyssey Favorite EX-92-USA 2E DOM
6e Bendy-Brook Star Fonda VG-86 VG-MS

Extrem hohes ROTES TYP RIND: +18 Conf!

- Top 10 ROTBUNT nach Conformation der Rasse!
- +18 DGV Conf im kanadischen System
- Ebenfalls +3.52 PTAT! Auch in der Listenspitze nach PTAT für RBT!
- Einzigartig: ROT & geht zurück auf den MADISON & ROYAL Grand
Champion: Tri-Day Ashlyn EX-96-USA!

Huge R&W TYPE heifer: +18 Conf.!

- Top 10 R&W Conformation heifer in the breed
- +18 DGV Conf. in the Canadian system
- Also +3.52 PTAT! Top ranking PTAT R&W!
- Unique: R&W heifer going back on the MADISON & ROYAL
Grand Champion: Tri-Day Ashlyn EX-96-USA!



134. B&S Solomon *Ariël*

Reg.no.
Consignor
Index

NL 576831534 Geb. Datum. 21.11.2017
Batouwe Holsteins & R. Schouten - Tel. +31 (0)6 57627524 - Email. batouweholsteins@xs4all.nl
US 8/18 +0.14%F +0.07%P / SCS 2.89 / DPR +0.2 / SCE 7.7 / RA +0.74 / UDC +2.43 / PTAT +3.65

SPÜLBEREIT / READY TO FLUSH



M. Archrival Arianne VG-87-NL VG-89-MS 2yr. | #1 PTAT cow in Europe!!



3. M. BVK Atwood Arianna EX-94-USA EX-94-MS 5yr.



4. M. MS Kingstead Chief Adeen EX-94-USA 2E DOM

Walnutlawn SOLOMON (Doorman x Lavanguard)

Archrival Arianne VG-87-NL VG-89-MS 2yr.
Conf. VG-87-NL VG-89-MS 2yr.

2.04 305d 8.355kgM 4.35% 3.41% (Proj.)

- #1 PTAT Kuh in Europa! / #1 PTAT Cow in Europe!
- Exklusive Färsen, ihr Vater Archrival ist in Europa nicht verfügbar! / Exclusive 2yr. Old her sire, Archrival is not available in Europe!

Eclipse Atwoods ARCHRIVAL

Ms Ariannas Door Armani VG-85-USA
Conf. VG-85-USA

3.03 365d 12.852kgM 3.8% 488F 3.2% 409P

- 2nd Jr. Winter Calf World Dairy Expo '14
- Res. Jr. All-American Winter Calf '14
- Selbe Familie wie die sensationellen Typbullen: / Same family as the sensational type sires: Atwood, Archrival, Aftershock, Golden Dreams & more

Val-Bisson DOORMAN

BVK Atwood Arianna EX-94-USA EX-94-MS 5yr.
Conf. EX-94-USA EX-94-MS 5yr.

2.02 305d 10.191kgM 4.6% 469F 3.5% 357P
3.11 305d 12.628kgM 3.2% 402F 2.9% 372P

- 1st Jr. 2-Yr. Old WDE & Royal 2012
- Un.All-American & Canadian Jr. 2-Yr. Old
- 1st Jr. 2-Yr. Old & Intermediate Champion IL Championship Show 2012
- Vollschwester zu: / Full sister to: Abrianna - Grand Champ, Illinois State Fair & Illinois Championship Show '13

NEXT DAMS

4e MS Kingstead Chief Adeen EX-94-USA 2E DOM
5e Aitkenbrae Starbuck Ada EX-94-USA 2E DOM 4*
6e Aitkenbrae Sheik Arlene GP-80-2YR-CAN
7e Aitkenbrae Ned Ada VG-86-USA
8e Aitkenbrae President Olla Ana GP-84-USA

Spülbereite Solomon aus der #1 PTAT Kuh!

- Tolle spülbereite SOLOMON Tochter aus der #1 PTAT Kuh in Europa!
- Toller Index mit hohem Fett & Eiweiß %, +0.74 für Beckenneigung, positive Töchterfruchtbarkeit & 3.65 PTAT!
- Mutter ist die #1PTAT Kuh und bereits mit VG-87 2yr mit 89 im Euter eingestuft!
- Viele Madison Titel und All-American Titel und Nominierungen

Flush-age Solomon from the #1 PTAT cow!

- Lovely flush age SOLOMON dtr from the #1 PTAT cow in Europe!
- Great traits in her index with positive Fat & Protein %, +0.74 Rump Angle, positive DPR and +3.65 PTAT!!
- Dam is the #1 PTAT cow and scored VG-87 2yr. with 89 Udder!
- Multiple Madison titles and All-American titles and nominations in her pedigree!



135. Dot Com Adeena

Reg.no.
Consignor

NL 759220984
Dot Com Holsteins - Tel. + 61 0400 106 949

Geb. Datum. 27.05.2017

Genomic Index



8/18 PTAT +3.53

8/18 DGV-Conf. +15



M. Flora Atwood Adeena VG-87-ES 2yr.

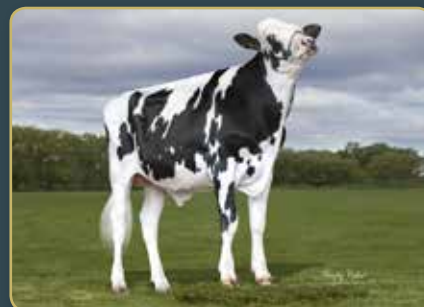

Full brother to M. ARCHRIVAL!



2 fresh dtrs of Adeena: ADRIANA & ADALINE
Show winning and the #3 & #6 PTAT cows in Europe

Cycle Doorman JACOBY
(Doorman x Gold Chip x Lion King *RC)

Flora Atwood Adeena VG-87-ES 2yr.
Conf. VG-87-ES 2yr.

2.04 351d 10.360kgM 4.3% 444F 3.5% 359P

- **Vollschwester zu:** / Full sister to Eclipse Atwoods ARCHRIVAL - the global type sensation!
- **Mutter zu:** / Dam to the #5 PTAT heifer in Europe: LB Adeena +4.12 PTAT!
- **Mutter zu:** / Dam to the #3 & #6 PTAT Cows in Europe: Adriana & Adaline - fresh and already won shows!

Maple-Downs-I GW ATWOOD

Bolleholster Anya VG-87-NL 2yr.
Conf. VG-87-NL 2yr.

2.07 371d 9.276kgM 4.1% 377F 3.4% 313P

- **Mutter zu:** / Dam of: ARCHRIVAL!
- Incredible BROOD COW

Picston SHOTTLE

Sherona-Hill Champ Angel VG-89-USA 2yr.
Conf. VG-89-USA EX-MS 2yr.

2.09 365d 13.431kgM 4.1% 553F 3.3% 449P

- **Maximale Einstufung als Färse** / Maximum score as a 2yr. Old
- **Verkauft für:** / Sold for: \$46,000 in the World Classic Sale 2004
- **Ihre Goldwin Schweste wurde verkauft für 35.000 \$** / Her Goldwyn-daughter sold for \$ 35.000
- **Ihre September Storm Schweste wurde verkauft für 28.000 \$** / Her September Storm sister sold for \$ 28.000

NEXT DAMS

4e Amlaird Lee Alice EX-94-USA
5e MS Kingstead Chief Adeen-ET EX-94-USA 2E DOM
6e Aitkenbrae Starbuck Ada EX-94-USA 2E DOM 4*

Jacoby aus der PTAT Quelle!

- Adeena ist die Mutter des #5 PTAT Rindes in Europa: PTAT +4.12
- Dot Com Adeena notiert selbst +3.53 PTAT!
- Geht zurück auf MS Kingstead Chief Adeen EX-94-USA
- Diese Familie züchtet einen PTAT Listenführer nach dem anderen und das in jeder Generation!

Jacoby straight out of ADEENA!

- Amazing PTAT source!!
- A Jacoby straight out of the type phenomen ADEENA!
- First milking dtrs of Adeena already won shows!
- Going back on MS Kingstead Chief Adeen EX-94-USA
- Family that produces high PTAT topper after high PTAT topper every generation!



136. ZB Florida

Reg.no.
Consignor

DE 0360351644

Geb. Datum. 21.03.2018

Boettjer GbR - Tel. +49 (0)17 24023929 - Email. piedel-boettjer@gmx.de

Genomic Index



USA 08/18 +481 Milk / SCE 2.70 / DPR +0.6 / Rump Angle +0.94 / PTAT +3.13



Wolfhard Schulze

Sister to grand dam: GHH Goldwyn Frency EX-92-CH EX-94-MS



2. M. GHH Felici 2 VG-86-DE 2yr.



M. Wi Beemer Felli

Walnutlawn SOLOMON

(Doorman x Lavanguard x FBI)

WI Beemer Felli

Kalbt: / Due: October '18

- Verkauft am GMS'16 / Sold in the GMS '16
- **Tolle Typquelle, 4 Töchter in den Top 25 nach PTAT in Europa** / Great type source, 4 dtrs in the Top 25 PTAT in Europe
- **Selbe Familie wie Frency: Top 5 @ Swiss Expo '16 & Grand Champion in Hohrain / CH** / Same family as Frency: placed in the top 5 @ Swiss Expo '16 & won Grand Champion in Hohrain
- **6 EXZELLENT Mütter im Pedigree** / 6 Excellent dams in her pedigree

Pol Butte BEEMER

GHH Felici 2 VG-86-DE 2yr.

Conf. VG-86-DE 2yr.

TL16/07 200d 7.956kgM 3.8% 303F 3.2% 251P

- **Eingestuft mit VG-86 2yr ganz frisch nach dem kalben** / Scored VG-86 2yr. old very fresh
- **Halbschwester zu:** / Maternal sister to: GHH Goldwyn Frency VG-88-CH 3yr., HM. Int. Champion Schau der Besten '14, Top 5 Swiss Expo '16, Grand Champion Hohrain '16 (Switzerland)

Mr Hovden DELTA-ET

HPH Shottle Malmo EX-91-DE

Conf. EX-91-DE

4/3 305d 11.948kgM 3.6% 431F 3.2% 384P
HL3 305d 14.599kgM 3.6% 519F 3.1% 449P

- **Mutter zu:** / Dam to: GHH Goldwyn Frency VG-88-CH 3yr. @ Ruegruet, Switzerland

NEXT DAMS

- 4e Engstad Madleine EX-94-CH
- 5e Quality Astre Felic EX-95
- 6e Quality Astro Jet Felicia EX-90-CAN
- 7e Plushanski Valiant Fran EX-90-USA DOM 35*
- 8e Plushanski Chief Faith EX-94-USA 4E GMD

SOLOMON aus der Quality Felic Familie

- März'18 Solomon aus toller Typquelle
- Mutter wurde am GMS'16 verkauft und hat 4 Töchter in den Top 25 nach PTAT in Europa, u.a. die Nummer #1 mit +4.45!
- Die kanadische Felic Familie von Quality Holsteins – selbe Familie wie Quality BC Frantisco EX-96-CAN, 2 x Supreme Champion Royal Winter Fair, Toronto!

SOLOMON from the Quality Felic family

- March '18 Solomon from huge type source
- Dam sold in the GMS '16 and now has 4 dtrs in the European PTAT Top 25, including the #1 with PTAT +4.45
- The Canadian Felic family from QUALITY Holsteins - same family as Quality BC Frantisco EX-96-CAN, 2 x Supreme Champion Royal Winter Fair, Toronto!



137. Seeger's Creola

Reg.no.
Consignor

DE 0540050476
Michael Seegers - Tel. +49 (0)172 2619876 - Email. petra.seegers@gmx.de

Geb. Datum. 11.10.2017



3. M. AHA Rubens Carla EX-95-DE



Maternal sister to 2. M. PM Carmen EX-91-DE



3. M. AHA Rubens Carla EX-95-DE

Mr D Apple DIAMONDBACK *RC
(Doorman x Talent *RC)

PM Creol EX-90-DE

Conf. 91 90 90 89 / EX-90-DE

3/3La 305d 9.751kgM 3.9% 378F 3.6% 349P
HL3 305d 11.130kgM 3.9% 434F 3.5% 394F

• **Selbe Familie wie:** / Same family as:
Snowflake & Mocon @ Rinder Allianz

SNOWFLAKE

PM Carol VG-87-DE

Conf. 86 88 87 87 / VG-87-DE

5/4La 305d 12.870kgM 4.2% 546F 3.4% 440P
HL3 305d 14.765kgM 4.3% 640F 3.2% 479P

- **Schwester zu:** / Sister to: Girod All, Schaffner & Tequila *RC
- **Selbe Familie wie:** / Same family as: Amaretto
- **Schwester zu:** / Sister to: PM Carmen EX-91-DE & PM Callis-Red EX-91-DE

Braedale GOLDWYN

AHA Rubens Carla EX-95-DE

Conf. EX-95-DE

La7/7 305d 13.936kgM 4.6% 644F 3.4% 467P
HL3 305d 16.043kgM 4.8% 764F 3.3% 534P

- **Teilnehmerin Europaschau** / Participated at the European Championships
- **> 100.000kg Milch Lebensleistung** / > 100.000kgM lifetime production
- **Sieger Kuh Alt RUW Show '07** Senior Champion RUW Show '07
- **Vater:** / Sire: STBVQ Rubens *RC

NEXT DAMS

4e AHA Camilla VG-88-DE
5e Carmel 22 VG-87-DE
6e Blair-Br Carmel Delight EX-90-USA
7e Dunwood Chief Carmel EX-92-USA
8e Mar-Elv Divended Coco EX-90-USA

Diamonback aus den Rubens Carla's

- Diamonback Jährling mit einer tollen Kombination aus Blutlinien: APPLE-RED EX-96, KORA EX-94 & CARLA EX-95
- Carla ist eine der besten Zuchtkühe Europa's mit 20 eingestufteten Töchtern und im Schnitt VG-86.5 Punkten!
- Großmutter ist eine Vollschwester von PM Carmen EX-91-DE

Diamonback from the Rubens Carla's

- Diamonback 1yr. old heifer with a great combination of bloodlines APPLE-RED EX-96, KORA EX-94 and CARLA EX-95!
- Carla is one of the best transmitters in Europe with 20 dtrs scoring average VG-86.5 points!
- Grand dam is a full sister to PM Carmen EX-91-DE (s. Goldwyn)



138. SHG Joel Cadisco

Reg.no.
Pregnant
Consignor

DK 1652203325 **Geb. Datum.** 27.06.2017
Inseminated 8. August 2018: SEXED Tequila - confirmed pregnant
SHG Breeding - Email. stakkehavegaard@gmail.com

 8/18 (DGV) +217M +0.20% +0.04% / R +10 / DS +9 / F&L +10 / MS +15 / Conformation +16

Das #3 Conformation Jersey Rind in Europa, Top 30 der Welt /
The #3 Conformation Jersey heifer in Europe, Top 30 World Wide /



M. Stakkehave Cavalia Chanel EX-93-DK



4. M. Jiff Little Minnie EX-96-USA



Guimo JOEL
(Legal x Paramount)

Stakkehave Cavalia Chanel EX-93-DK
Conf. EX-93-DK

La1 305d 6.896kgM 5.2%F 3.8%P

- 2nd Swiss Expo 2018
- Int. & GRAND Champion National DK '16
- GRAND & Res. SUPREME Agro Nord '16
- Jr. Champion National DK '15
- Dtr: Stakkehave TQI Chloe > Jr. Champion National Jersey Calf Show '16

Lencrest CAVALIA

Select-Scott Salty Cocochanel EX-94-CAN 5yr.
Conf. EX-94-CAN 5yr.

2.03 289d 5.484kgM 5.6% 308F 4.0% 221P
3.03 305d 6.812kgM 5.3% 361F 4.0% 270P
4.03 305d 7.044kgM 5.6% 392F 4.2% 297P
5.05 305d 7.830kgM 4.9% 386F 4.0% 312P

- All-Canadian Jr. 2-Yr. Old & Jr. 3-Yr. Old
- Res. Tour-Quebec Jersey Mature Cow '12
- Res. All-Quebec Jr. 3-Yr. & 4-Yr. Old
- 1st place Jr. 2-Yr. Old Royal Winter Fair '08

Shf Centurion SULTAN

Select-Scott JW Covergirl EX-90-CAN
Conf. EX-90-CAN

2.00 305d 4.144kgM 5.2% 216F 4.2% 172P
3.00 305d 5.773kgM 5.3% 308F 4.1% 235P
4.03 302d 6.098kgM 5.2% 314F 4.3% 263P
5.05 305d 7.938kgM 5.6% 446F 4.1% 326P

- Nom. All-Canadian 4-Yr. Old '08
- Nom. All-Canadian Jr. 3-Yr. Old '07
- Res. Grand Champion Expo Quebec '07
- 3rd place 4-Yr. Old Royal Winter Fair '08

NEXT DAMS

4e Jiff Little Minnie EX-96-USA 4E

#3 TYP Jersey in Europa!!

- CADISCO wird verkauft! Die #3 TYP Jersey in Europa! Top 30 weltweit!
- + 16 DGV Conformation Rind!
- Ihre Mutter ist eine der besten Jersey's in Europa!
- Mutter war 2. auf der Swiss Expo '18
- Familie mit mehreren All-American & All-Canadian Titeln!

#3 TYPE Jersey in Europe!!

- CADISCO SELLS! The #3 Type Jersey in Europe! Top 30 Worldwide
- +16 DGV Conformation heifer!!!
- Her dam is one of the greatest Jersey's in Europe!
- Dam was 2nd in class @ Swiss Expo '18
- Family with multiple All-American & All-Canadian titles!!
- Confirmed pregnant with SEXED TEQUILA!!



139. 5 FEMALE Embryos

Comb.
Production.

5 x FEMALE River Valley Spice SHUT OUT x Arethusa Vida Tequila EX-90-USA
Grade A / ET



Arethusa Vida Tequila EX-90-USA



Arethusa Vespera EX-93-USA
Sister to embryos!!!!



Huronia Centurion Veronica EX-97-USA

FEMALE River Valley Spice SHUT OUT
(Excitation x Spice EX-95-USA)

Arethusa Vida Tequila EX-90-USA
Conf. EX-90-USA

- **EXZELLENTTE Tequila direkt aus der LEGENDE: VERONICA EX-97-USA / EXCELLENT TEQUILA** straight out of the legend: VERONICA EX-97-USA
- **Auch die Mutter von:** / Also dam to:
 - Arethusa Vespera EX-93-USA
Res. Grand Champion Big E Jersey Show '17
3rd Jr. 3-Yr. Old & Best Bred & O Royal '17

Tower Vue Prima TEQUILA

Huronia Centurion Veronica EX-97-USA
Conf. EX-97-USA

2.00 334d 8.857kgM 5.5% 480F 4.1% 347P
2.11 365d 11.710kgM 5.1% 577F 4.1% 478P
4.09 365d 11.144kgM 5.6% 635F 4.0% 443P
6.08 365d 11.087kgM 5.6% 650F 3.6% 433P

- **SUPREME CHAMPION Madison'06**
- **GRAND CHAMPION Madison '04, '05 & '06**
- **RES. Grand Champion Madison '02 & '07**
- **DIE LEGENDE!!! / THE LEGEND!!**
- **Winner Jersey Journal Great Cow Contest**

Sooner CENTURION

Genesis Renaissance Vivianne VG-87-CAN
Conf. VG-87-CAN

1.11 305d 4.252kgM 4.8% 203F 4.1% 173P
4.00 305d 4.577kgM 4.8% 220F 4.0% 183P
5.00 305d 5.492kgM 4.2% 233F 3.8% 209P
6.00 305d 4.843kgM 4.5% 220F 3.9% 188P

NEXT DAMS

- 4e Genesis Juno Virginia EX-91-CAN 4E
- 5e Swissbell F Veronica SUP EX 1
- 6e Swissbell Ella Virginia EX-90
- 7e Swissbell Virginia SUP EX-90
- 8e Belmont Jester Virginia SUP EX

Ihre CHANCE auf die eigene VERONICA!

- Eine der besten Möglichkeiten die es in Europa jemals gab für eine Enkeltochter der LEGENDE: Veronica EX-97-USA!
- **TRAUM PEDIGREE:** Tequila direkt aus Veronica!
- Diese Embryonen sind Schwestern zu VESPERA - Res. Grand Big E
- **WEIBLICHE EMBRYONEN!**

Make a VERONICA grand dtr!

- One of the best opportunities for Europe ever to make a grand dtr of the legend: Veronica EX-97-USA!
- **DREAM PEDIGREE:** Tequila straight out of Veronica!!
- These embryos are sister to VESPERA EX-93 - Res. Grand Big E '17
- **FEMALE embryos!!!**



140. 4 FEMALE Embryo's

Consignor
Comb.
Production.

Markus Hirschhuber - Tel. +43 (0)676 5488579 - Email. m.hirschhuber@gmx.at
4 x FEMALE Chillie Action COLTON x SCH Heika VG-88-AT 2yr.
ET - Grade A - Direct Transfer



2. M. SCH Hailey VG-89-AT



M. SCH Heika VG-88-AT 2yr.



2. M. SCH Hailey VG-89-AT

Chillie Action COLTON
(Action x Connection)

SCH Heika VG-88-AT 2yr.
Conf. 88 88 88 87 / VG-88-AT 2yr.

La1 200d 4.365kgM 5.2% 228F 4.0% 175P

- Grand Champion Landesjungzüchterschau Rotholz
- 3rd Jersey Open Erfurt '18

Lencrest BLACKSTONE

SCH Hailey VG-89-AT
Conf. 90 90 90 88 / VG-89-AT

La1 305d 6.220kgM 5.3% 331F 4.2% 259P
3/2 305d 7.147kgM 5.3% 381F 4.1% 295P
HL:2 305d 8.073kgM 5.3% 431F 4.1% 331P

- Senior and Udder Champion National Jersey Show '17
- Senior Champion and Res. Grand Champion Swiss Jersey Night '17

Tower Vue Prime TEQUILA

SCH Heika
Conf. NC

6/6 305d 6.468kgM 6.2% 398F 4.2% 272P

WEIBLICHE Jersey Schauembryonen!

- WEIBLICHE Colton Embryonen aus dem Grand Champion der Landesjungzüchterschau Rotholz: SCH Heike VG-88-AT 2yr.
- Großmutter war Senior & Euter Champion auf der Nationalschau '17 & Senior Champion & Res. Grand Champion Swiss Jersey Night '17

FEMALE Jersey SHOW embryo's

- FEMALE Colton embryo's from the Grand Champion Landjungzüchterschau Rotholz: SCH Heika VG-88-AT 2yr.
- Grand dam was Senior & Udder Champion National Jersey Show '17 & Senior Champion & Res. Grand Champion Swiss Jersey Night '17



141. Rose *Evine* P

Reg.no.
Consignor

DE 0540223605

Geb. Datum. 27.02.2018

Tom Rose - Tel. +49 (0)151 24053855 - Email. rose-cal@t-online.de



2. M. As Evett *PO VG-87-DE VG-87-MS



3. M. Evita EX-91-DE



2. M. As Evett *PO VG-87-DE VG-87-MS

River Valley Cece CHROME

(Critic-P x Celebrity x Lyon Y178)

Evy 519 VG-85-DE 2yr.

Conf. 85 85 87 83 / VG-85-DE 2yr.

PM1 36kgM 3.1%F 3.1%P

PM2 31kgM 4.4%F 3.5%P

- **Frisch gekalbt und bereits eingestuft mit VG-85-DE 2yr.** / Just fresh and already VG-85-DE 2yr.

Dutch Hollow OLIVER P

As Evett *PO VG-87-DE VG-87-MS

Conf. VG-87-DE VG-87-MS

La1 305d 8.465kgM 4.7% 397F 4.0% 335P

- **Einzigartige HORNLOSE Jerseyzuchtkuh!** / Unique polled Jersey brood cow!
- **4.0% EIWEIß** / 4.0% Protein

ISDK VJ MIRO-P

Evita EX-91-DE

Conf. EX-91-DE

8/7La 300d 6.275kgM 4.7% 293F 3.7% 234P

HL6 305d 8.543kgM 4.7% 402F 3.6% 311P

- **Leistung wurde auf einem Biobetrieb ermolken!** / Production made on an organic (BIO) farm
- **2nd German National Jersey Show '12**

NEXT DAMS

4e Emily VG-87-DE

5e Eleisa GP-DE

6e Ellena

Tolle HORNLOSE Jersey!

- Eine der besten Jerseyfamilien für den kommerziellen Landwirt!
- Tolles Pedigree, Großmutter hat >4% Eiweiß!
- 3. Mutter ist eine erfolgreiche Schaukuh und war 2. in ihrer Klasse auf der deutschen national Jerseyschau '12!
- Wunderbares Pedigree mit der Garantie für: Hohe Leistung, Schautyp & hornlose Nachkommen!

Incredible POLLED Jersey!!

- One of the greatest JERSEY families for the commercial dairymen
- Tremendous pedigree, grand dam has >4.0 PROTEIN!
- 3.M. is a successful show cow and was 2nd in her class at the National German Jersey Show '12
- Fabulous pedigree which guarantees: high production, show type & polled offspring



142. Fiona

Reg.no.
Consignor

DE 0539742199 **Geb. Datum.** 23.08.2017
Alexander Kuppel & Rainer Thönes - Tel. +49 (0)163 3799861 - Email. rainertoehnes@t-online.de

Genomix Index

 DE 8/18 gZW +122 | **Top ranking Brown Swiss in the German system!**
Hoch rangierende Brown Swiss im deutschen System



2. M. Finni EX-91-DE



Maternal sister to M. Fortuna sold @ GMS '16



Full brother to M. VAX @ RBW

HOBAS

(Hobbit x Vasir)
Former #1 GZW Brown Swiss

Fella

Conf. NC | Will be classified before the auction

PM1 32kgM 5.3%F 3.7%P
PM2 36kgM 3.4%F 3.3%P

- **Vollschwester zu: / Full sister to:** Fortuna sold @ GMS '16, delivered many bulls for A.I., 1La >7.000kgM & her Sinatro son @ RBW
- **Vollschwester zu: / Full sister to:** Vax & Hebroy @ RBW

VARASTY

Finni EX-91-DE

Conf. 93 90 89 90 / EX-91-DE

2/2La 305d 10.988kgM 4.5% 492F 3.8% 421P
HL2 305d 12.140kgM 4.9% 592F 3.8% 464P

- **3 Söhne auf Station aus ihrem ersten ET /**
3 sons in A.I. of her first flush!
- **Hoch rangierende Nachkommen im GZW /**
High ranking offspring in GZW
- **3rd @ Bundesbraunviehschau '18**

HUXOY

Franzi GP-83-DE

Conf. GP-83-DE

La3 305d 9.483kgM 4.3% 410F 3.5% 329P

NEXT DAMS

- 4e Fanvitel VG-85-DE (s. Simvitel)
- 5e Fanita VG-85-DE (s. Prelude)
- 6e Fanny VG-87-DE (s. Vineb)

Hoch rangierende GZW Brown Swiss

- Hoch rangierende Brown Swiss - in der Toplessen für GZW
- Großmutter Fini EX-91 hat 3 Söhne auf Station, ist selbst eine top Index- & erfolgreiche Schaukuh!
- Mutter Fella ist die Vollschwester der populären Bullen Fax & Hebron @ RBW
- Mehrere Generationen von tollen Typkühen mit hohem Eiweiß!

Top ranking GZW Brown Swiss

- High ranking Brown Swiss - in the top charts for RZG
- Grand dam Finni EX-92 has 3 sons in AI, is a topcharting female herself and showed!
- Dam Fella is full sister to the popular sires Vax & Hebroy @ RBW
- Multiple generations oft great type cows with high protein!



143. Hlb Barca

Reg.no.
Consignor

DE 0667291801
Fam. Höhler - Tel. +49 (0)643 1946851 - Email. info@lindenhof-hoehler.de

Geb. Datum. 30.07.2018

	Milk	%F	%E	Fat	Eiw	SCS	DPR	PL	SCE	FLC	UDC	PTAT	NM	GTPI
08/18	+772	+0.19	+0.08	81	46	2.71	+3.1	+7.6	5.6	1.78	2.82	+2.46	896	2784

#1 GTPI Nighthawk in Europa / #7 weltweit! / #1 GTPI Nighthawk in Europe / #7 Worldwide!!



2. M. HLB Baccara VG-87-DE



Full sister to 2. M. HLB Binale VG-87-DE

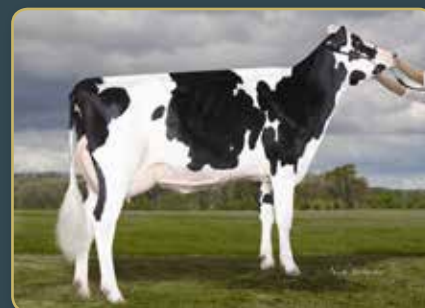

4. M. Richmond-FD S Barbara EX-90-USA

Mr Spring NIGHTHAWK
(Altaspring x Numero Uno)

HLB Bermuda

- **Aufstrebende neue Kuhfamilie** / Upcoming new cow family
- **Familie geht zurück auf Richmond-FD S Barbara** / Family tracing back to Richmond-FD S Barbara

Ronelee Midnight DETOUR

HLB Baccara VG-87-DE
Conf. VG-87-DE

La1 305d 10.378kgM 4.1% 422F 3.6% 370P

- **Tolle Balisto Tochter** / Lovely Balisto dtr
- **Vollschwester zu:** / Full sister to:
HLB Binale VG-87-DE

De-Su 11236 BALISTO

Richmond-FD Barcelona GP-84-USA
Conf. GP-84-USA

La1 364d 13.844kgM 3.2% 443F 3.0% 415P
La2 305d 13.225kgM 3.3% 431F 3.0% 390P

- **Vater:** / Sire: Perry

NEXT DAMS

- 4e Richmond-FD S Barbara EX-90-USA
- 5e Richmond-FD Barbie EX-92-USA
- 6e Richmond-FD M-Str Gabrielle EX-91-USA
- 7e Richmond-FD Meadowstar Mars VG-88-USA
- 8e Richmond-FD Eden Str Meadow GP-83-USA
- 9e Charich Beth Star Eden VG-87-USA

#1 Nighthawk in Europa: GTPI +2784

- Super Nighthawk Tochter mit +2784 GTPI in Kombination mit +2.46 PTAT, geht zurück auf Richmond-FD S Sbarbara EX-90 USA!
- Neue aufstrebende US-Kuhfamilie!
- Sie ist die höchste Tochter von HLB Bermuda und ebenfalls die #1 Nighthawk in Europa und die #7 der Welt!

#1 Nighthawk in Europe: GTPI +2784

- Incredible Nighthawk dtr with +2784 gTPI in combination with +2.46 PTAT tracing back to Richmond-FD S Barbara EX-90-USA!
- A new American upcoming cow family!
- She is the highest dtr of HLB Bermuda and also the #1 Nighthawk in Europe and #7 World Wide!



144. KNS Gaipirinha

Reg.no.
Consignor

DE 0361080069

Geb. Datum. 06.05.2018

KNS Holsteins - Tel. +49 (0)172 2713211 - Email. knsholsteins@gmx.de

	Milk	%F	%E	Fat	Eiw	SCS	DPR	PL	SCE	FLC	UDC	PTAT	NM	GTPI
8/18	+1328	+0.13	+0.03	86	48	2.70	+3.0	5.2	7.1	1.41	2.49	+2.37	834	2749

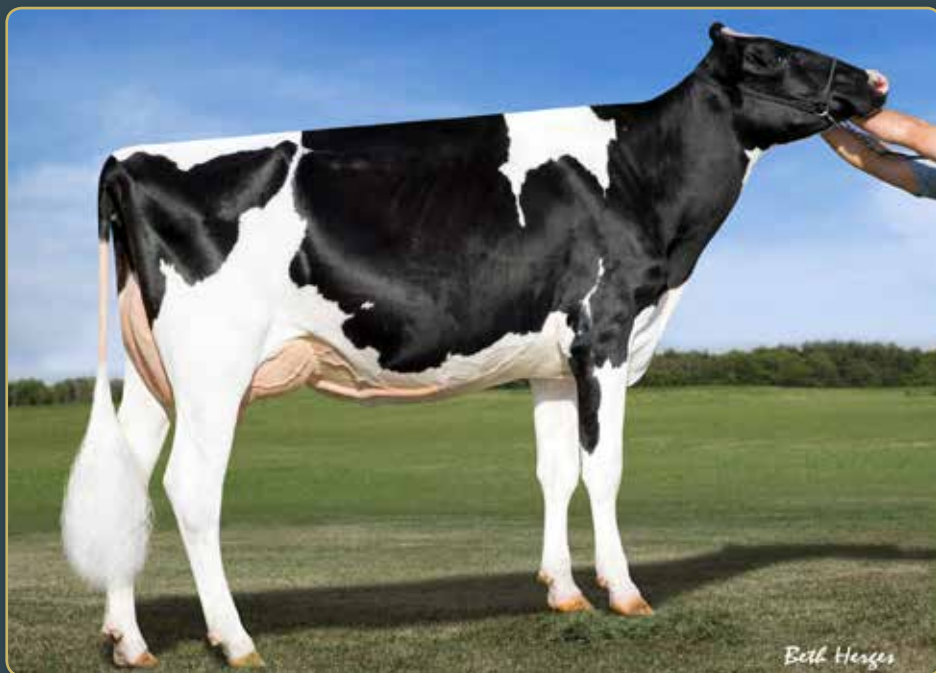

3. M. Pencroft-Ammon G Chiffon EX-90-USA

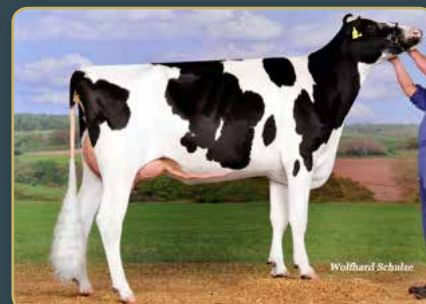

2. M. Tramilda KNS Cutchen VG-85-DE 2yr.



4. M. Ammon Farms Mac Classic EX-92-USA

Mirabell SOUND SYSTEM (Silver x Supersire)

KNS Conny

Kalbt: / Due: October 2019

- Sound System Sohn ist der #1 GTPI Sound System der Welt: GTPI +2834 / Sound System son is the #1 Sound System worldwide: GTPI +2834

Edg RUBICON

Tramilda KNS Cutchen VG-85-DE 2yr.
Conf. 86 86 86 84 / VG-85-DE 2yr.

LA1 305d 8.530kgM 4.9% 417F 3.4% 289P

- Fantastische Kuh mit mehreren Töchtern >2600 GTPI! / Fantastic individual with several dtrs >2600 GTPI!

De-Su Bkm MCCUTCHEN

Pencroft-Ammon G Chiffon EX-90-USA
Conf. EX-90-USA

2.03 305d 10.115kgM 3.7% 374F 3.0% 303P
HL3 305d 12.662kgM 3.8% 475F 3.1% 389P

- Die Erste EXZELLENT Gold Chip der Welt! / The 1st EXCELLENT Gold Chip in the World!

NEXT DAMS

4e Ammon Farms Mac Classic EX-92-USA (s. Mac)
5e MD-Maple-Dell Titan Cloe VG-87-USA (s. Titanic)
6e MD-Maple-Dell Durham Cecel EX-92-USA
7e MD-Maple-Dell Airliner Char EX-90-USA

Sound System x Rubicon – GTPI +2749

- GTPI +2749 Sound System aus einer Tochter des #1 Bullen Rubicon
- Super Fitnessmerkmale: DPR +3.0 / SCS: 2.70
- Super Fundamentzuchtwert: RLS +1.11 / RLR +1.60 / FLC +1.60
- Vollbruder ist der #1 GTPI Sound System Buller der Welt: GTPI +2749
- 3. Mutter war die erste EXZELLENT Gold Chip der Welt!
- Geht zurück auf die US-Kuhfamilie von Ammon Farms Classic EX-92

Sound System x Rubicon - GTPI +2749

- GTPI +2749 Sound System from a dtr of the #1 bull Rubicon
- Super health traits: DPR +3.0 / SCSE 2.70
- Super F&L index: RLS +1.11 / RLR +1.60 / FLC +1.60
- Full brother is the #1 Sound System worldwide: GTPI +2749
- 3. M. was the first EXCELLENT Gold Chip daughter in the world!
- Tracing back to Ammon Farms Mac Classic EX-92-USA!



145. Steinebach's *Misako*

Reg.no. DE 0770506785 Geb. Datum. 27.08.2017
Consignor Paul Steinebach - Tel: +49(0) 15118338188 - Email. paul.steinebach@gmx.de

SCD / Tenderness AA-10 Highest possible score!!!! / BESSER GEHT ES NICHT
EXON-5 BB!!

BEREIT FÜR ET!! / READY TO FLUSH!!



3. M. Misako FB5768



Sire: CHR Tayasu 553



A 100% A5 Grade Japanese Wagyu beef

CHR Tayasu 533
(Hirashiget x Suzutaka 2)

WM Moriko

Takamichi Doi

Dagmar FB13315

- **Schwester zu:** / Sister to WSI Takamichi Doi, Misateru, Misako 2
- **Importiert als Embryo aus den USA** / imported as an embryo from the USA

Hirashigentayasu FB670

Misako FB5768

- **Eine der Zuchtikonen der Wagyu Zucht!** / A true leader in the Wagyu breed!
- **Vater** / Sire: Michifuku

NEXT DAMS

4e Hisako FB5767 (s. Fukutsuru)

5e World K's Kanetani J12008 (s. Tanishige)

Wagyu mit AA-10 SCD TENDERNESS!

- Wagyu mit AA-10 im SCD Tenderness Test & EXON-5 BB!!
- Mit einem tollen Pedigree, geht zurück auf eine der besten Zuchtkühe der Rasse: Misako VG5768
- Dieses Rind kann sofort gespült werden!

Wagyu with AA-10 SCD TENDERNESS!

- Wagyu with AA-10 on the SCD Tenderness test & EXON-5 BB!
- With a GREAT pedigree, going back on one of the best Wagyu brood cows ever: Misako VG5768
- This heifer is ready to flush!



146. 5 FEMALE *W*agyu embryo's

Consignor PrismaGen GmbH - Hubertus Diers- Te. +49 (0)173 5429187 - Email. hd@prismagen.de
Combinations 5 FEMALE embryos: CHR Michiyoshi II x May Sixty-ET
Production. ET - Grade A - Direct Transfer

All calves from these embryos will be AA for SCD and B and C combination for Exon 5 – perfectly tested! /
Alle Kälber aus diesen Embryonen werden AA für SCD sein und B und C Kombination für Exon 5 – perfekt getestet!



Vater: / Sire: CHR Michiyoshi II



Muttersvater: / MGS: Doublesixty K0473



A 100% A5 Grade Japanese Wagyu beef

CHR Michiyoshi II FB25170
(World K'S Sanjirou FB2501 x
CHR MS Fukutsuru FB5861)

May Sixty-ET DE 05398566693

- **Aus der #1 Herde in Australien: Goorambat!**
/ From the #1 herd in Australia: Goorambat
- **Australische Wagyu mit AA im SCD und BC
Im Exon 5 / Australian Wagyu which is AA in
SCD and BC in Exon 5**

Doublesixty K0473

Goorambat H0331 (AI) (ET)

WKS Eikichi FB20355

Peppermill Grove C033 (AI) (ET)

- **Vater / Sire: Itozurodoi TF151**

NEXT DAMS

4e Bald Ridge Sakan Z122 (s. Kitateruyasudoji J2810)
5e Bald Ridge Sakan V02 (s. Itoshigefuji)

Fantastische WEIBLICHE Wagyu Embryonen!

Ganz spezielle WEIBLICHE Embryonen mit der Kombination aus dem besten der Wagyuzucht aus Japan, USA & Kanada! Vater der Embryonen ist Michiyoshi 2, welcher zurück geht auf Crescent Harbor einem der besten Züchter für Wagyu's in den USA! Er ist der Vollbruder zu dem Original Michiyoshi aber er testet sogar noch besser! Mutter Max Sixty-ET kommt aus der #1 Herde in Australien: Goorambat. Vater und Mutter der Embryonen sind beide AA im SCD-Test und BC im Exon 5 Test. Das bedeutet das alle Nachkommen AA im SCD-Test sind und BC im Exon 5, besser geht es nicht!!

Amazing FEMALE Wagyu embryo's!

Special FEMALE embryo's which combines the best of the Wagyu breed in Japan, USA and Canada. Sire of the embryo's Michiyoshi II traces back to Crescent Harbor one of the best breeders in Wagyu in the USA. He is the full brother to the original Michiyoshi but he tests better! Dam Max Sixty-ET comes from the #1 herd in Australia: Goorambat. Sire and the dam of the embryo's are both AA in SCD-Test and BC In Exon 5 test. This means, that all the offsprings are AA in SCD and BC in Exon 5 better you can't get!



147. Pierstein *Baja*

Reg.no.
Consignor

DE 0540216418

Geb. Datum. 02.02.2018

Rising Star Holsteins / Joe Schweigen - Tel. +352 (0)621 525777- Email. schweijo@hotmail.com



Full sister: Blondin Goldwyn Be Happy
1st in class @ Swiss Expo '18



M. Aingers Advent Bambi EX-94-CAN

Braedale GOLDWYN (James x Storm)

Aingers Advent Bambi *RC EX-94-CAN 2E
Conf. 95DS 95R 94F&L 93MS / EX-94-CAN 2E

3.10 365d 11.765kgM 4.5% 525F 4.1% 480P

- All-Canadian Senior 3yr. Old '13
- All-Quebec Senior 3yr. Old '13
- Int. Champion Royal Winter Fair '13
- Intermediate Champion EIHQ '13
- Grand Champion EOWQ Kemptville '13
- Res. Grand Champion East On Champ '13
- 3 VG Töchter bis heute in Kanada, u.a.: /
3 VG dtrs in Canada til date, including:
Blndin Armani Bikini VG-88-CAN VG-89-MS 3yr.

KHW Kite ADVENT-RED

Aingers HI Metro Brianna VG-85-USA 6yr.
Conf. VG-85-USA 6yr.

3.03 268d 9.312kgM 3.4% 312F 3.2% 298P
4.03 289d 12.084kgM 4.0% 479F 3.3% 394P
5.03 300d 12.057kgM 4.0% 487F 3.4% 415P
6.03 305d 13.880kgM 3.7% 507F 3.6% 495P

Sikkema-Star-W HI METRO

Aingers General Bonnie GP-83-USA 3yr.
Conf. GP-83-USA 3yr.

5.02 256d 8.215kgM 4.4% 364F 3.3% 268P

NEXT DAMS

- 4e Aingers Messenger Betsy VG-87-USA 4yr.
- 5e KMH Jolt Bonnie VG-87-USA 3yr.
- 6e KMH Chesapeake Beth GP-83-USA 4yr.
- 7e Howard-Home Blackstar Bev VG-88-USA 5yr.
- 8e Howard-Home Valiant Bev VG-88-USA 4yr.
- 9e Howard-Home Warden Beverly VG-85-USA 5yr.
- 10e Howard-Home Tempo Betsy VG-88-USA 3yr.
- 11e Howard-Home Tobies Betsy EX-90-USA 3E

GOLDEN CROSS : GOLDWIN x Bambi!

- Eine der ganz wenigen Möglichkeiten eine GOLDWIN zu kaufen!
- Direkte Tochter aus Aingers Advent Bambi EX-94-CAN: Intermediate Champion Royal '13, All-Canadian & mehr!
- Baja ist die Vollschwester zu Blondin Be Happy: 1. Platz @ European Open Holsteins Show '18 & 1. Platz Swiss Expo '18!

GOLDEN CROSS: Goldwyn x Bambi!

- One of the rare opportunities to buy a GOLDWYN!
- Direct dtr of Aingers Advent Bambi EX-94-CAN: Intermediate Champion Royal '13, All-Canadian & more!
- Baja is the full sister to Blondin Be Happy: 1st in class @ European Open Holstein Show '18, & 1st Swiss Expo '18!!



148. 1st Choice Female

Consignor La Brasserie Holsteins - Tel. +33 (0)6 83803325 - Email. ilygenetics@live.fr

Choice out of Due 2 FEMALE pregnancies: Maple-Downs-I GW ATWOOD x Pierstein Damion Jubilee VG-88-CAN 4yr.
January 2019 **Location** France



Grand dam: Loyalyn Goldwyn June EX-97-CAN

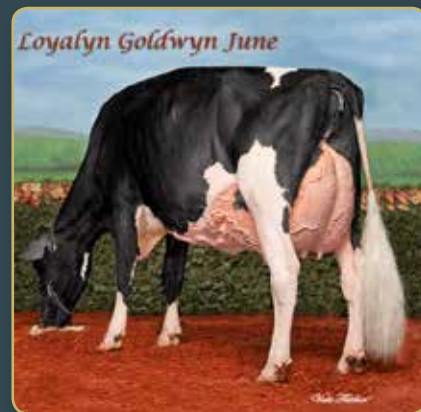

Maple-Downs I GW ATWOOD
(Goldwyn x Durham x Storm)

Pierstein Damion Jubilee VG-88-CAN 4yr.
Conf. VG-88-CAN VG-89-MS 4yr.

2.01 365d 11.847kgM 4.0% 471F 3.5% 419P
4.08 305d 10.745kgM 3.6% 3.0% (Proj.)

- **Tolle Kombination: DAMION x JUNE!** / Great combination: DAMION x JUNE!
- **3 melkende Töchter in Kanada alle VG-2yr als Färse!** / 3 milking sisters in Canada all went VG 2yr. old!

Erbacres DAMION

Loyalyn Goldwyn June EX-97-CAN 5E 1*
Conf. 94 97 97 97 / EX-97-CAN

3.07 365d 10.106kgM 4.0% 407F 3.4% 345P
4.11 305d 11.894kgM 4.1% 491F 3.2% 379P
6.01 365d 15.734kgM 4.8% 762F 3.5% 553P
8.00 360d 16.261kgM 4.4% 716F 3.4% 553P
9.03 365d 15.308kgM 4.2% 649F 3.3% 499P
Lifetime: 7. La 101.104kgM 4.4%F 3.5%P

- **SUPREME CHAMPION Le Supreme Laitier '18**
- **1st Mature Cow & H.M. Grand Champion @ the Royal Winter Fair '15**
- **H.M. All Canadian Mature Cow '15**
- **Res. All Canadian & All-American Mature Cow '14**

Braedale GOLDWYN

Loyalyn Allen April EX-92-CAN 3E
Conf. EX-92-CAN EX-92-MS 3E

2.01 365d 9.443kgM 3.8% 360F 3.0% 284P
Lifetime: 41.186kgM 3.7%F 3.0%P

- **2 EXZELLENT Töchter in Kanada /**
2 EXCELLENT dtrs in Canada

NEXT DAMS

4e Loyalyn Rudolph Julianna VG-87-CAN 5yr.
5e Loyalyn Lindy Wilhemina VG-86-CAN 3yr.

ERSTE JUNE Möglichkeit in Europa!

- Erste europäische Möglichkeit für ein Stück von JUNE!
- June ist DIE Kuh, die es dieses Jahr zu schlagen git!
- June wurde bereits Supreme Champion auf der Supreme Laitier Schau in Quebec in diesem Jahr!
- **GOLDEN CROSS: Atwood x Damion x JUNE!!**

First JUNE opportunity in Europe!

- First European opportunity to own a piece of JUNE!
- June is THE cow to beat this year!!
- June won already SUPREME CHAMPION at the Supreme Laitier in Quebec this year!
- **GOLDEN CROSS: Atwood x Damion, followed by JUNE!!**



149. Schwartz *Nora* Red

Reg.no.
Consignor

FR 6771292413 Geb. Datum. 14.09.2017
Daniel Schwartz - Tel. +33 (0)6 98619557 - Email. daniel.schwartz67@ymail.com



2. M. La Waebera Glacier Oceanie EX-94-CH



Sister to M. : La Waebera Ralstorm Tina EX-91-CH



Schwartz Nora Red | She Sells!

Golden-Oaks MIRAGE-RED
(Sympatico *RC x Alexander x Shottle)

La Waebera Dreamdate Oceane VG-85-FR 2yr.
Conf. VG-85-FR 2yr.

1st lac 305d 8.135kgM 4.3% 350F 3.7% 300P

- **Direkte Tochter von La Waebera Glacier Oceanie EX-94-CH** / Direct daughter of La Waebera Glacier Oceanie EX-94-CH
- **Halbschwester zu La Waebera Ralstorm Tina EX-91-CH: 5. Platz Europaschau Fribourg '13** / Maternal sister to La Waebera Ralstorm Tina EX-91-CH: 5th place European Show Fribourg '13
- **Selbe Familie wie La Waebera Tibere @ Swiss Genetics** / Same family as La Waebera Tibere @ Swiss Genetics

Krull Shottle DREAMDATE

La Waebera Glacier Oceanie EX-94-CH
Conf. EX-94-CH

2.04 305d 9.563kgM 3.7% 352F 3.4% 324P
3.04 305d 9.959kgM 3.9% 387F 3.6% 358P
4.11 305d 12.991kgM 4.0% 512F 3.4% 439P
6.02 305d 14.656kgM 3.9% 565F 3.3% 485P
7.09 305d 14.332kgM 3.7% 525F 3.3% 478P
9.11 305d 14.630kgM 4.0% 577F 3.2% 466P
Lifetime: 2962d 102.933kgM 4.0%F 3.5%P

- **>100.000 lifetime production!**
- **1st place Swiss Expo '16, 3rd European Show Cremona '10, H.M & Res. Best Udder Swiss Expo '12**
- **Grand Champion Swiss Red Night '13, 1st place Expo Bulle '14, Grand Champion Jr Expo Bulle '13**

Sunnylodge GLACIER-RED

La Waebera Jordan Heidine EX-90-CH
Conf. EX-90-CH

4.00 307d 9.006kgM 3.6% 326F 3.4% 307P
5.02 305d 10.650kgM 3.5% 368F 3.3% 351P
Lifetime: 1266d 34.425kgM 3.5%F 3.4%P

NEXT DAMS

- 4e Darli
- 5e Serena Red

ROTE Enkelin aus Oceanie EX-94-CH

- ROTE Enkeltochter aus einer der besten roten Schaukühe Europa's: OCEANIE EX-94-CH (mehrfache Siegerkuh) & 100.000.kg Kuh!
- Mutter ist eine Halbschwester zu La Waebera Ralstorm Tina EX-91-CH Top 5 Kuh auf der Europaschau in Fribourg!
- Einzigartige Väterfolge für ROT: Mirage x Dreamdate x Glacier!

RED grand dtr of Oceanie EX-94-CH

- RED grand dtr of one of the very best R&W show cows in Europe: OCEANIE EX-94-CH (multiple champion) & 100.000 kg + cow!
- Dam is a sister to La Waebera Ralstorm Tina EX-91-CH - Top 5 cow at European Show Fribourg!
- Unique sire stack for RED: Mirage x Dreamdate x Glacier!



150. Imac Beyoncé Red

Reg.no.
Consignor

NL 562238257

Geb. Datum. 22.05.2018

Fam. Scholten - Tel. +31 (0)6 52897333 Email. emmascholten7@hotmail.com



2. M. All-Star Jotan Bella EX-92-DE EX-94-MS



M. Ank Vdvva Belladam



2. M. All-Star Jotan Bella EX-92-DE

Farnear Apples IMAC *RC
(Kingboy x McCutchen x Goldwyn x Talent)

Ank Vdvva Belladam
Conf. N.C.

Kurz vor dem kalben und sieht toll aus! /
Will be fresh soon! Looks very promising!

- **Tochter aus All-Star Jotan Bella EX-92-DE /** Dtr of All-Star Jotan Bella EX-92-DE
- **Schwester zu:** / Sister to: WR Beyonce: 2-Yr. Champion RUW Show '15 & WR Brandy: Res. Intermediate Champion RUW Show '17
- **Mehrere EXZELLENT Schwestern!** / Several maternal EXCELLENT sisters!

GS Alliance O'KALIF RED

All-Star Jotan Bella EX-92-DE EX-94-MS
Conf. 95 91 90 94 / EX-92-DE

2.05 287d 7.435kgM 4.1% 307F 3.5% 262P
3.06 251d 8.978kgM 4.0% 359F 3.7% 334P
4.05 305d 12.195kgM 4.1% 505F 3.5% 435P

- **Mutter zu:** / Dam to: Patbull Red @ KI-Samen

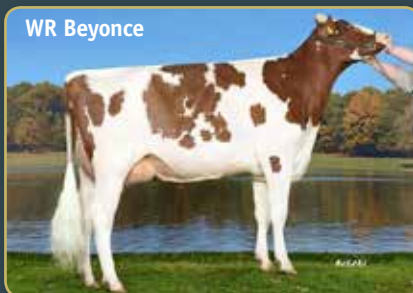

JOTAN RED

Benita VG-89-CH
Conf. VG-89-CH

3.04 305d 8.706kgM 4.7% 413F 3.9% 337P
4.06 305d 8.070kgM 5.1% 407F 4.1% 333P

- **Durchschnittlich 4% Eiweiß!** / Average of 4.0% PROTEIN!!
- **Vater:** / Sire: Stadel Red

NEXT DAMS

- 4e Beauty VG-88-CH (s. Rubens)
- 5e Begonie (s. Pickel)
- 6e Bianca (s. Heli)
- 7e Bluete (s. Bemol)

ROTE IMAC Enkelin aus Jotan Bella!

- Frühe ROTE Imac Enkelin aus All-Star Jotan Bella EX-92-DE
- Jotan Bella ist eine der besten Jotan Töchter in Europa mit einem EX-94 Euter!
- Tiefe Schweizer Kuhfamilie
- Mutter ist eine Halbschwester zu WR Beyonce: 2-Yr. Champion RUW Schau '15 & WR Brandy: 1. & Res, Intermediate Champion RUW Schau '17!

R&W IMAC grand dtr of Jotan Bella!

- Early RED Imac grand daughter of All-Star Jotan Bella EX-92-DE
- Jotan Bella is one of the best Jotan dtrs in Europe with an EXCELLENT 94 Mammary System!
- Deep Swiss cow family
- Dam is maternal sister to WR Beyonce: 2-Yr. Champion RUW Show '15 & WR Brandy: 1st in class & Res. Intermediate Champion RUW Show '17



151. NH GC *Jolie*

Reg.no.
Consignor

DE 0770655496

Geb. Datum. 12.02.2018

Nosbisch Holsteins - Tel. +49 (0)171 4368388 Email. nici_nosbisch@web.de



M. AGH Du Bon Vent Atacama Jessica VG-85-DE



2. M. Du Bon Vent Sid Graal VG-89-FR



4. M. Du Bon Vent Stormatic Atacama EX-95-CH

Mr Chassity GOLD CHIP
(Goldwyn x Shottle x Champion)

AGH Du Bon Vent Atacama Jessica VG-85-DE
Conf. VG-85-DE 2yr.

La1 305d 8.458kgM 4.35% 368F 3.7% 310P
La2 305d 11.631kgM 3.91%F 3.43%P (Proj.)

- **Frisch in der 2. Lakation und bereit für eine deutlich höhere Einstufung!** / / Fresh in 2nd lactation and will likely increase a few points in score
- **Eine der ganz wenigen Mitglieder dieser tollen Kuhfamilie** / One of the very few members of this special cow family!
- **Tolle Väterfolge:** / Great sire stack: Windbrook x Sid x Goldwyn x Stormatic

Gillette WINDBROOK

Du Bon Vent Sid Graal VG-89-FR
Conf. VG-89-FR

2.04 382d 9.467kgM 4.3% 404F 3.3% 313P

- **VG-89-CH EX-93-MS Vollschwester** / VG-89-CH EX-93-MS full sister
- **1st & Best Udder Ohhh La Vache '14 (FR)**

Pine-Tree SID

Du Bon Vent Emblematic EX-91-CH
Conf. EX-91-CH 3E

2.03 305d 8.675kgM 3.6% 315F 3.2% 280P
3.04 258d 9.174kgM 3.6% 328F 3.0% 272P
4.03 305d 10.005kgM 3.8% 397F 3.1% 318P
5.03 305d 11.225kgM 3.6% 401F 3.2% 363P

- **EX-91-CH 3E Cow!**
- **Vater:** / Sire: Braedale GOLDWYN

NEXT DAMS

4e Du Bon Vent Stormatic Atacama EX-95-CH
5e Du Bon Vent Tabqa EX-90-FR
6e Never VG-89-FR

Ihre Chance auf eine ATACAMA!!

- Tolles Rind welches zurück geht auf den 2 x Res. Grand Champion der Swiss Expo: ATACAMA EX-95-CH!
- Atacama gilt für viele als eine der besten Euterkühe die je einen europäischen Schaurind betreten hat!
- Tolle Väterfolge: Gold Chip x Windbrook x Sid X Goldwin

An ATACAMA opportunity!

- Incredible heifer going back on the 2x Res. Grand Champion of the Swiss Expo: ATACAMA EX-95-CH!
- Atacama is well known as one of the best uddered cow ever entered in a European show ring!
- Great sire line: Gold Chip x Windbrook x Sid x Goldwyn



152. Scientific HAM *Rae on Fire*

Reg.no.
Consignor

DE 0361097163

Geb. Datum. 20.02.2018

Heidehof Ahrens KG - Tel. +49 (0)17 36404184 - Email. heidehofaahrens@web.de



M. Scientific Sanchez Fire Rae *RC EX-93-USA



3. M. Scientific Debutante Rae EX-92-USA



Sister to 2. M. Scientific Gold Dana Rae EX-95-USA

Pol Butte Mc BEEMER

(Mccutchen x Goldwyn x Shottle)

Scientific Sanchez Fire Rae *RC EX-93-USA
Conf. EX-93-USA 2E 5*

1.11 300d 8.763kgM 3.4% 296F 3.2% 277P
2.11 359d 12.247kgM 3.7% 450F 3.3% 408P
4.06 350d 12.075kgM 4.3% 522F 3.3% 404P
5.07 333d 14.370kgM 3.9% 561F 3.3% 476P
Lifetime: 1342d 47.455kgM 3.9%F 3.3%P

- **TOLLE RC Sanchez Tochter mit einem EX-93 Euter!!** /Terrific *RC Sanchez daughter with an EX-93 Mammary System!!
- **9. Generation EXZELLENT in Folge!!** / 9th generations straight EXCELLENT

Gen Mark Stormatic SANCHEZ

Scientific Deloraen Rae *RC EX-92-USA
Conf. EX-92-USA 2E

5/5 301d 10.629kgM 3.6% 384F 3.3% 352P
HL4 305d 11.984kgM 3.8% 454F 3.3% 393P

- **Direkte Tochter von Debutante Rae:** / Direct daughter of Debutante Rae: AL-American 4 Year Old '05 & Res. Grand Champion WDE '05
- **13 EXZELLENT Schwestern bis heute!** / 13 EXCELLENT sister til date

Lystel STARFIRE

Scientific Debutante Rae EX-92-USA
Conf. EX-92-USA GMD DOM

2.02 365d 14.937kgM 4.4% 653F 3.4% 513P

- **Reserve Grand Champion World Dairy Expo '05**
- **Mutter von:** / Dam to: Debonair-Red, Destry Dusk and many others!

NEXT DAMS

4e Scientific Jubilant Rae EX-90
5e Hanoverhill Tony Rae EX-96-USA 3E GMD DOM
6e Hanoverhill TT Roxette EX-94-USA GMD DOM
7e Mil-R-Mor Roxette EX-90-USA GMD DOM
8e C Glenridge Citation Roxy EX-97-USA 4E GMD
9e C Norton Court Model Vee EX-90-USA
10e Norton Court Reflection Vale VG-85-USA

Wird Sie ihre 10. GENERATION EXZELLENT?!

- Februar '18 BEEMER aus 9- Generationen EXZELLENT!
- Geht zurück auf die 2 x Königin der Rasse: ROXY EX-97!!
- Die Urgroßmutter ist Debutante Rae EX-92-USA: Res. Grand Madison und fantastische Zuchtkuh!

Potential 10th generation EXCELLENT

- February '18 BEEMER from 9 generations EXCELLENT!
- Going back on the 2 x Queen of the Breed: Roxy EX-97
- 3rd dam Debutante Rae EX-92-USA was Res. Grand Madison and is an extraordinary brood cow!



153. Engelke's Solomon *Fame*

Reg.no.
Consignor

DE 0359431091

Geb. Datum. 28.08.2017

Rainer Engelke - Tel. +49 (0)4253 412 - Email. rainer.engelke-brebber@t-online.de



Engelke's Solomon Fame | She Sells!!

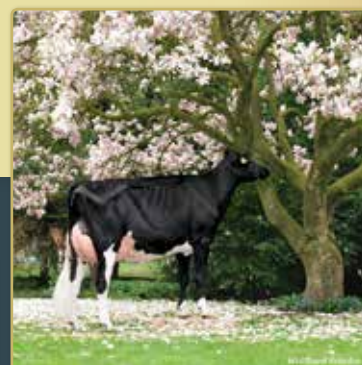

M. GHH Goldwyn Frency EX-92-CH

Walnutlawn SOLOMON

(Doorman x Lavanguard x FBI)

GHH Goldwyn Frency EX-92-CH

Conf. EX-92-CH EX-94-MS

3.03 305d 11.553kgM 3.5% 409F 3.0% 347P
5.01 305d 14.883kgM 3.9% 575F 2.9% 435P

- 1st place & HM Int. Champion Schau der Besten Verden 2014
- 5th place Swiss Expo Lausanne 2016
- Grand Champion Regioschau Hohenrain 2016

Braedale GOLDWYN

HPH Shottle Malmo EX-91-DE

Conf. EX-91-DE

4/3 305d 11.948kgM 3.6% 431F 3.2% 384P
HL3 305d 14.599kgM 3.6% 519F 3.1% 449P

- **Selbe Familie wie:** / Same family as:
Quality BC Frantisco EX-96-CAN -
2x Supreme Champion Royal Winter Fair!

Picston SHOTTLE

Engstad Madleine EX-94-SW

Conf. EX-94-SW

9/9 305d 9.303kgM 4.3% 395F 3.4% 313P
HL4 305d 11.816kgM 4.2% 497F 3.4% 406P

NEXT DAMS

4e Quality Astre Felic EX-95-CAN
5e Quality Astro Jet Felicia EX-90-CAN
6e Plushanski Valiant Fran EX-90-USA DOM 35*
7e Plushanski Chief Faith EX-94-USA 4E GMD

WOW! Eine Solomon aus FRENCY EX-92!

- Wow! Eine absolute FANTASTISCHE Solomon direkt aus dem HM. Int. Champion Schau der Besten '14 & Grand Champion Regioschau Hohenrain '16: GHH Goldwyn Frency EX-92-CH
- Selbe Familie wie Quality Goldwyn Fransco EX-95-CAN & Quality BC Frantisco EX-96-CAN: 2 x Supreme Champion Royal Winter Fair!
- Diese Familie geht zurück auf Quality Astre Felic EX-95-CAN

Wow! A Solomon from FRENCY EX-92!

- Wow! An absolutely INCREDIBLE Solomon straight out the HM. Int. Champion Schau der Besten '14 & Grand Champion Regioschau Hohenrain '16: GHH Goldwyn Frency EX-92-CH
- Same family as Quality Goldwyn Fransco EX-95-CAN & Quality BC Frantisco EX-96-CAN: 2 x Supreme Champion Royal Winter Fair!
- This family traces back to Quality Astre Felic EX-95-CAN



154. Gödekers Hazel

Reg.no.
Consignor

DE 0540198321 Geb. Datum. 23.01.2018
Friedrich-Wilhelm Gödecker - Tel. +49 (0)1724106366



M. Hirondelle EX-91-DE



M. Hirondelle EX-90-DE @ DHV-Schau '17



M. Hirondelle EX-90-DE @ Schau der Besten '17

Stantons CHIEF
(High Octane x Numero Uno)

Hirondelle EX-91-DE EX-93-MS
Conf. 93 91 89 93 / EX-91-DE

3/2LA 305d 11.768kgM 3.4% 405F 3.1% 368P
HL 2 305d 12.792kgM 3.8% 482F 3.2% 407P

- Res. All-German 5yr. Olds '17
- Int. Chamion DHV-Schau '17
- Int. Champion Schau der Besten '17

Cascina Giobbi ZELGADIS

Finlande GP-84-FR
Conf. GP-84-FR

2/1LA 305d 6.304kgM 4.0% 254F 3.3% 208P

Mario XACOBEO

Dordogne GP-84-FR
Conf. 83 85 86 83 / GP-84-FR

3/1La 305d 14.470kgM 3.7% 530F 3.2% 468P

- Vater: / Sire: Pagewire

NEXT DAMS

- 4e Charpentier O Man Lila GP-84-CAN 2yr.
- 5e Dohbell Durham Lady Di VG-87-CAN 2yr.
- 6e Bryhill Rudolph Lulu VG-87-CAN
- 7e Bryhill Lindy Lilly VG-85-CAN
- 8e Templedale Leola Starbuck VG-85-CAN 3yr.
- 9e Templedale Raquel D GP-CAN 2yr.
- 10e Templedale Raquel Amos VG-87-CAN

Direkte Tochter aus einer von Deutschlands Besten!

- Tolle Möglichkeit für eine DIREKTE Tochter aus Hirondelle!
- Hirondelle war Res. All-German '17, Int. Champion DHV Schau '17 & Int. Champion Schau der Besten '17
- Tolle französische Kuhfamilie
- Hirondelle ist frisch abgekalbt und sieht besser aus denn je!

Direct dtr of German Champion!

- Great opportunity to buy a DIRECT daughter of Hirondelle!
- Hirondelle was Res. All-German '17, Int. Champion DHV-Schau '17 & Int. Champion Schau der Besten '17
- French cow family from origin!
- Hirondelle is just fresh again and looks better than ever!



155. 3 Straws of Goldwyn SEMEN

Consignor

Scholten Dairies - Tel. +31 (0)6 10232286 Email. info@scholtendairies.nl

of straws

3 Portionen GOLDWYN SPERMA / 3 Straws of Goldwyn SEMEN

Location

Germany



Lovhill GOLDWYN Katrysha EX-96-USA



Ashlyn-Vray EX-97-ES



Rogy GODLWYN Ghardaia EX-95-CH

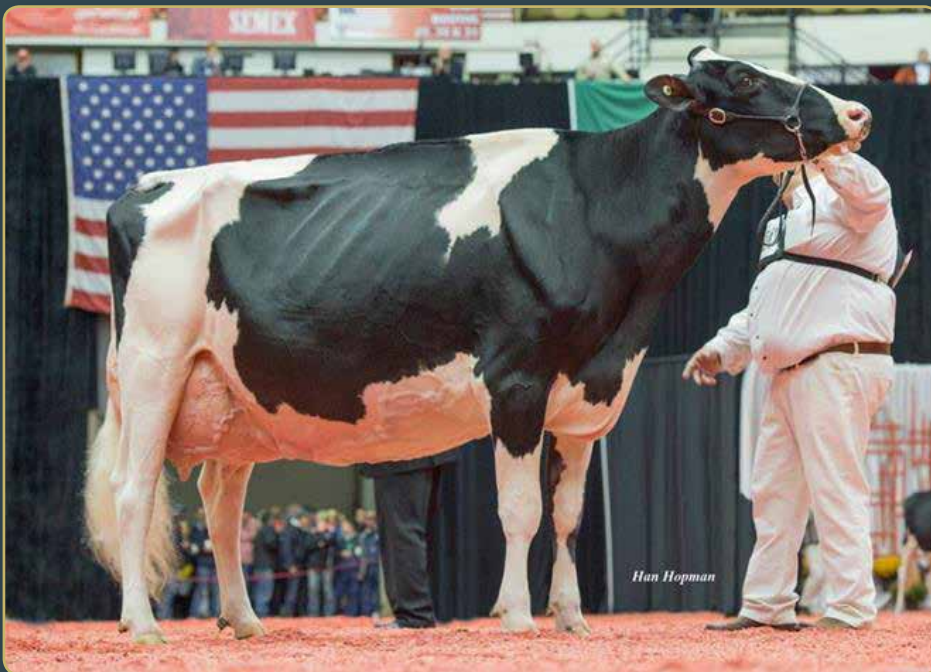

RF GOLDWYN Hailey EX-97-CAN



Robrook GOLDWYN Cameron EX-95-USA



Hellender GOLDWYN Glinnia EX-93-CH

GOLDWYN SPERMA!!

- Eine der allerletzten Möglichkeiten um GOLDWYN sperma zu kaufen
- DER KÖNIG DES SCHAURINGS!!
- Bereits 3389 EXZELLENTTE Töchter in Kanada bis heute!
- Der Väter von unzähligen Siegerkühen
- DIE LEGENDE

GOLDWYN SEMEN!!

- One of the FINAL opportunities to buy GOLDWYN SEMEN!!
- THE KING OF THE RING!!!
- Already 3389 EXCELLENT dtrs in Canada til date!
- Sired many BIG show winners!
- THE LEGEND!



156. Nohl Hyda

Reg.no.
Consignor

FR 3526107834

Geb. Datum. 01.03.2018

Nohl Holsteins - Tel. +33 (0)66 3220352 - Email. william.morille@laposte.net



2. M. RF Goldwyn Hailey EX-97-CAN



Nohl Hyda | SHE SELLS!



M. Gen-Com Braxton Hailory EX-92-CAN 2E

Walnutlawn SOLOMON

(Doorman x Lavanguard x FBI)

Gen-Com Braxton Hailory EX-92-CAN 2E

Conf. EX-92-CAN EX-92-MS 2E

2.02 305d 11.687kgM 3.6% 420F 3.2% 369P
3.04 305d 14.605kgM 3.4% 492F 3.0% 433P
4.11 305d 15.062kgM 2.7% 409F 2.9% 439P
6.04 305d 14.573kgM (Proj.)

- 4. Platz @ International Spring Show /
4th in class @ International Spring Show '15

Regancrest S BRAXTON

RF Goldwyn Hailey EX-97-CAN 5E

Conf. EX-97-CAN 5E

2.07 365d 11.304kgM 4.3% 486F 3.6% 404P
5.01 318d 14.832kgM 4.0% 596F 3.0% 443P
6.01 365d 15.646kgM 4.2% 658F 3.3% 513P
8.01 365d 16.775kgM 4.3% 713F 3.4% 636P
9.05 365d 15.443kgM 3.9% 599F 3.5% 535P
Lifetime: 107.076 kg Milk 4.3%F 3.3%P

- GRAND CHAMPION Madison '12
- GRAND CHAMPION Royal '12
- GRAND CHAMPION Madison '14
- GRAND CHAMPION Royal '14
- Res. Grand Champion Royal Winter Fair '11
- All-Canadian Mature Cow '14, '13 & '12
- 15 Championships & 14 All-Canadian

Braedale GOLDWYN

Mellholm Louie Hanah EX-92-CAN

Conf. EX-92-CAN

2.03 336d 11.134kgM 3.7% 416F 3.5% 385P
5.10 305d 11.570kgM 3.5% 410F 3.6% 413P
10.05 365d 12.257kgM 3.6% 442F 3.3% 402P

- Res. Int. Champion Saskatoon Expo '06
- HM. All-Canadian Sr. 2yr. '05

NEXT DAMS

4e Mellholm Jolt Harriet EX-90-CAN
5e Mellholm Gambler Debra VG-85-CAN

SOLOMON Enkeltochter aus HAILEY EX-97!!

- Fantastische SOLOMON Enkelin einer der besten Schaukühe die die Rasse in den letzten Jahrzehnten gesehen hat: RF GOLDWYN HAILEY EX-97!!
- Hailey war 2012 & 2014 in Nordamerika ungeschlagen!
- Traum Kombination: Solomon auf der Vaterseite und dazu Hailey als Großmutter!

SOLOMON grand dtr of HAILEY EX-97!

- Fantastic SOLOMON grand dtr of one of the World's greatest show cows of the past decade: RF GOLDWYN HAILEY EX-97!!
- Hailey has been unbeaten in North American in '12 & '14!
- Dream combination: Solomon on top and Hailey as GMD
- From 4 generations EXCELLENT dams



AUKTIONSBEDINGUNGEN / TERMS & CONDITIONS

Auktionsbedingungen

Durchführung der Auktion: Rinder-Union West eG, Eurogenes, Nosbisch Holsteins

Leitung: Jan de Vries, Arjan v. d. Vliet, Gerd Grebener, Nici Nosbisch / **Veterinäraufsicht:** Veterinär- und Lebensmittelüberwachung, Bitburg

Auszug aus den Auktionsbestimmungen. Die vollständigen Auktionsbestimmungen liegen im Auktionsbüro zur Ansicht aus.

1. Die RUW verkauft die aufgeführten Tiere im eigenen Namen oder in Kommission.
2. Jeder Auktionsteilnehmer unterwirft sich diesen Auktionsbestimmungen.
3. Zugelassen in der Auktionshalle sind nur Tiere aus amtlich tbc- und bruc.-freien sowie leukoseverdächtigen Rinderbeständen. Alle Auktionstiere wurden serologisch mit negativem Ergebnis auf BHV-1 untersucht.
4. Alle zur Auktion aufgetriebenen Tiere sind virologisch negativ auf MD/BVD untersucht.
5. Bekannte wertmindernde Mängel werden vom Auktionator angesagt oder stehen im Update.
6. Unvollständige Katalogangaben werden angesagt. Bei weiblichen Zuchtkälbern haftet der Verkäufer mit einer Frist von 2 Jahren nach Verkauf, dass sie nicht aus einer ungleichgeschlechtlichen Zwillingsträchtigkeit stammen (durch Blutgruppenbestimmung nachweisbar) und keine Zwitter sind.
7. Die Auktionsleitung kann nicht für fehlerhafte Angaben im Katalog verantwortlich gemacht werden.
8. Der Verkäufer leistet Gewähr für die Richtigkeit aller Katalogangaben mit einer Frist von 6 Wochen. Die Sicherung der elterlichen Abstammung durch Blutgruppenbestimmungen bei ET-Nachkommen ist erfolgt.
9. Käufer von ersten Wahlen bezahlen direkt 25% vom Zuschlagspreis zzgl. der gesamten Gebühren. Spätestens drei Monate nachdem das letzte Kalb geboren ist, muss die Auswahl stattgefunden haben. Vor der Übernahme sind die restlichen 75% des Zuschlagspreises zu zahlen. Im Falle, dass die Garantie der 1. Wahl nicht erfüllt werden kann, erhält der Käufer die komplette Anzahlung inklusive der Auktionsgebühr zurück.
10. Bei Doppelgebot und Streitigkeiten entscheidet die Auktionsleitung.
11. Vom Käufer zu zahlender Rechnungsbetrag: Zuschlagpreis + 9,0% Auktionsgebühr + MwSt. + Versicherungsprämie (zzgl. gesetzl. Versicherungssteuer). Die Auktionsgebühr entsteht unabhängig davon, ob die RUW für eigene Rechnung (Eigengeschäft) oder für fremde Rechnung (Kommissionsgeschäft) tätig wird. Die Bezahlung des Rechnungsbetrages hat sofort nach dem Ankauf in bar oder mit bestätigtem Scheck im Auktionsbüro zu erfolgen.
12. Für berechnete Reklamationen haftet der Beschicker, wenn der Schaden nicht durch eine Versicherung abgedeckt ist.
13. **Auktionsversicherung:** Die Tiere sind obligatorisch gegen nachfolgend aufgeführte Schäden versichert. Versicherungswert: Zuschlagpreis + MwSt. Höchstbetrag 10.000 €, Höherversicherung möglich. Für nicht verkaufte Tiere gilt als Versicherungswert der Durchschnittspreis der Kategorie. Der Versicherungsschutz endet für Exporttiere an der Grenze, außer bei den Benelux-Staaten.
Transportversicherung (100%): Tod oder Nottötung infolge Krankheit oder Unfall (einschl. Brand, Blitzschlag, Diebstahl) im Zusammenhang mit dem Transport. Haftung vom Verlassen des Beschickerstalls bis Eintreffen im deutschen Käuferstall.
Tbc-, Brucellose-, Leukoseversicherung (100%): Bei amtstierärztlich nachgewiesener positiver Reaktion (Hautallergietest, Blutuntersuchung) in einem amtlich anerkannt freien bzw. unverdächtigen Bestand. Gewährfrist ein Monat bei Tbc und Brucellose, drei Monate bei Leukose.
Para-TB und Neosporaversicherung: Es besteht die Möglichkeit, am Auktionstag eine Versicherung auf Paratuberkulose (1,19%) und Neospora (4,76%) abzuschließen. Bei Versicherungsverzicht trägt der Käufer das volle Risiko!
Salmonellose Versicherung: Es besteht die Möglichkeit, am Auktionstag eine Versicherung auf Salmonellose (1,00%) abzuschließen. Die Untersuchung muss von Kotproben durch bakteriologische Untersuchungsverfahren festgestellt werden. Bei Versicherungsverzicht trägt der Käufer das volle Risiko!
BHV1-Versicherung: Während des Antransports zur Auktion, bei der Auktion und während des Transportes in den Käuferstall dürfen die Tiere nur mit Rindern Kontakt haben, die die Anforderungen eines BHV1-freien Rindes nach gültiger BVO (Stand Dezember 2001) erfüllen. Wird gegen diese Obliegenheit verstoßen, ist die Versicherungsgesellschaft leistungsfrei. Der Versicherungsfall ist gegeben, wenn die serologische Untersuchung (Probeentnahme) im Käuferstall innerhalb von 7 Tagen nach dem Ankauf ein positives Ergebnis ergibt. Die Versicherungsgesellschaft ist berechtigt, innerhalb von 14 Tagen nach dem Eingang der Reklamation eine Nachuntersuchung durchführen zu lassen. Ergibt sich hierbei ein anderes Ergebnis, so ist die durch einen Amtstierarzt gezogene Probe maßgebend. Untersuchungskosten und Folgeschäden werden nicht erstattet. Bei allen Versicherungsschadensfällen werden Verwertungserlöse angerechnet. Minderwertschäden und Tierarztkosten sind nicht Gegenstand der Versicherung.
14. Verhalten in Schadensfällen: Der jeweilige Tierhalter ist verpflichtet, unverzüglich die Rinder-Union West eG (Tel.: 06569-9690-23) zu benachrichtigen bei Erkrankung und Unfällen während des Transportes oder während des Aufenthaltes auf dem Versteigerungsplatz.

Sale Conditions

Sales organisation: Rinder-Union West eG, Eurogenes, Nosbisch Holsteins

Management: Jan de Vries, Arjan v. d. Vliet, Gerd Grebener, Nici Nosbisch / **Veterinary Supervision:** Veterinär- und Lebensmittelüberwachung, Bitburg

Summary of terms and conditions of sale. The complete terms and conditions of sale can be inspected in the sale office.

1. The RUW is selling the animals which are listed in the sale catalogue on its own behalf or on commission.
2. Each auction participant accepts these terms and conditions.
3. All animals are from officially acknowledged tuberculosis-, leucosis- and brucellosis-free herds. All animals which are presented in the sale barn were serologically tested negative on BHV-1.
4. All animals are virologically negative tested on MD/BVD.
5. All known value-reducing defects of an animal are announced by the auctioneer or will be mentioned in the sale update.
6. Incomplete catalogue information is announced. In the case of female breeding calves, the seller is liable to a term of 2 years after the sale, that the female calves do not come from an opposite-sex twin pregnancy (by blood test detectable) and are no hermaphrodites.
7. The sale organisation can not be held responsible for any mistakes made in the catalogue.
8. The seller guarantees for a period of six weeks that all catalogue information is correct. The assurance of parental descent by blood group determination in ET-offspring occurred.
9. Buyer of first choice calves directly have to pay 25% of the purchase price plus the total auction fee. At least three months after the last cow-calf is born, the selection has to take place. Prior to the acquisition the remaining 75% of the purchase price have to be paid. If the guarantee can not be fulfilled, the complete first payment will be paid back.
10. In the case of double bids and disputes the auction management will make a binding decision.
11. Price to be paid by the buyer: Auction price + 9,0% auction fee + tax + insurance premium (plus legal insurance tax). The auction fee will be charged regardless whether RUW trades on own account (own business) or for commission business. Payment has to be made directly after the purchase in the sale office in cash or with a confirmed bank check.
12. The seller is responsible for justified complaints, if the damage is not covered by insurance.
13. **Sale insurance:** Sale animals have obligatory insurance for all damages listed further on. Insurance value is the sale price + VAT. The maximum amount is EUR 10.000, higher insurance is possible. The insurance value for unsold animals is the average price of each category. The insurance coverage will end at the border for export animals, except into the Benelux countries.
Transport insurance (100%): In case of death or putting down as a result of illness or accident (including fire, lightning, theft) in connection with the transport. Liability from leaving the feeder's barn till arrival in the German buyer's stable.
Tuberculosis, brucellosis, leucosis-assurance (100%): In case of official veterinary proven positive reaction (skin allergy test, blood test) in an officially free or unsuspecting livestock. Warranty period is one month for tuberculosis or brucellosis, 3 months for leucosis.
Johnes / Paratuberkulose and Neospora-insurance: The buyer has the option to put on sale day right after his purchase an insurance for Johnes / Paratuberkulose (1.19%) and Neospora (4.76%) on his purchase. If the buyer does decide to not take the possibility to insure his purchase all risk is on his side.
Salmonellose: There is the possibility to insure your purchase for Salmonella on the auctionday for 1%. If the buyer does decide to not take the possibility to insure his purchase all risk is on his side.
IBR / BHV1-insurance: During the transport to the place of sale, during the sale and during the transport to the buyer's barn, animals may only get into contact with animals, which meet the requirements of a BHV1-free cattle according to the valid act (December 2001). If the act is violated, the insurance company is not liable to pay. The insurance case is, if the serological investigation (blood test) in the buyer's barn shows a positive result within 7 days after purchase. The insurance company is entitled within 14 days after receipt of the complaint to have made a follow-up analysis. If this result is different, the result of the sample, taken by the official veterinarian, is decisive. Costs of investigation and damages are not refundable. In all insurance claims the revenues made by utilization will be charged. Impairment losses and veterinary costs are not covered by insurance.
14. Behaviour in case of damages:
The buyer is obliged to contact Rinder-Union West eG (phone: +49 6569-9690-23) without delay in case of illness and accidents during the transport or during the stay on the auction place.

Q [POLLED]

#1 DER HORNLOS BULLEN IN
DEUTSCHLAND AUS BATKES
OUTSIDE KORA EX 94

WIL

HOTSPOT P

684671

Superhero x
Powerball P x
Saloon

RZG

160



Gute Leistung mit hohen Inhaltsstoffen	Eiweiß %	+0,29
Glänzende Euter mit sehr guter Aufhängung	Euter	126
Hervorragende Finesseigenschaften	RZFit	144

Bild links: Batkes Outside Kora EX 94, Zuchtbetrieb Batke, Visbek



BEER SPONSORS

THE FREE DRINKS / BEER IS SPONSORED BY:

Allendörfer Holsteins

CRI Genetics

Diamond Genetics

Dirk vom Stein

Dueholm Breeding

Elektor-Service Becker, Bollendorf

Eurogenes

European Livestock Service

Friedrich Köster KG

Future Genetics

Heidehof Ahrens

Josef Hennecke

Lacher's Getränkewelt

Leisen GmbH, Irrel

Lohmann Holsteins

Nosbisch Holsteins

Pensionsstall Maschmühle, Michael Peschko

ReproVal ET-Team Vaessen

Rueben Dairy Farm

Siepermann Holsteins

Spedition Dieckmann, Voltlage

Spedition Dirk Mühlen

TAG Europe

The Livestock Exchange

Tierarztpraxis Philippe Arnold, Echternach

Viehhandlung Markus Hellebrandt

WEH Holsteins

Wiethge Holsteins

Wilcor Holsteins

Wüstenrot Versicherung, Jörg Malburg

Züchtervereinigung Eifel

- Bodenschleiftechnik
- Betonbohren und -sägen
- Oberflächenbeschichtung
- Bit.-Risse, Fugen, Nähte und Ränder
- Schachtabdeckung – Sanierungssysteme



GmbH

Neuerburger Straße 9 • 54636 Oberweis

 06527 / 932284



REGISTER

A. Middelkamp	7, 33, 34, 60, 67
A. Kuppel & R. Thönes	142
Avant-Garde Group	76
B. Lohmann	64
Batouwe Holsteins & R. Schouten	134
Big Time Holsteins	48
Boettjer GbR	87, 136
Brünnig & Sohn	75
C. Allendorfer	16, 17, 50
D. Schwartz	63, 99, 122, 149
D. von Stein	96
Diamond Genetics & Nosbisch Holsteins	VERLOSUNGSKALB / RAFFLE CALF
Diamond Genetics & Nosbisch Holsteins	15, 62, 90, 102, 120, 139
Diamond Genetics, A.v.d. Vlis, DG France	11, 12, 125
Diamond Genetics, A.v.d. Vlis, Nosbisch	93
Dot Com Holsteins	135
Double M Holsteins	9
E. Büscherhoff	30
E. Spangenberg	112
E. Timmerman GbR	101
F. Gödecker	154
F. Nesslage	26, 46
F. Rüben	98, 119
F. Steenken	86
Fam. Höhler	143
Fam. Scholten	150
Future Genetics	20, 45, 95
Future Genetics & F. Köster	2
G. Uppgang	81
GAEC Wilt	24
GAEC Wilt & D. Schwartz	84
Genesland	100, 113, 130
Genesland & Wiethege	111
Gerstenberg Holsteins	27
H-P Paeßens	69, 126
Hazenpad Holsteins	124
Heidehof Ahrens	4, 31, 42, 59, 65, 73, 78, 104, 108, 109, 121, 152
Höven Holsteins	25, 41, 72, 74, 89, 92, 107
Hul-Stein & Diamond Genetics	57
J. Brendl	127
J. Henneke	14, 61
J. Nöhl Gbr	131
J. Schweigen & Flammang	23
J. Vienna	40
JK Eder Holsteins & Diamond Genetics	53, 77, 106
KNS Holsteins	114, 144
Köster Kg	6
Köster Kg & Holstein Forum	68
Kreutz GbR	110
La Brasserie Holstein	105, 148
M. Hirschhuber	123, 140
M. Seegers	137
M. Seegers & L. Eiting	43
Mattenhof Holsteins	21, 36
Nohl Holsteins	3, 22, 35, 39, 156
Nosbisch Holsteins	29, 47, 49, 66, 71, 85, 151
P. Reuter	28
P. Steinebach	145
Panda Holsteins	97, 132
PrismaGen	13, 82, 83, 118, 146
R. Engelke	153
R. Hellmuth	88
R. Thönes	79
Riethil Holsteins	56
Rising Star Holsteins	147
Riverdane- & Islandpride Holsteins	10
S. Weide	37, 38
Scholten Dairies	155
Schönhof Holsteins	51
Seidenfaden GbR	103
SHG Breeding	138
Siepermann, Stäme, Belfast & DG	128, 129
Solbakken Agro	32
Sunview Holsteins & Nosbisch	54, 55, 91, 115, 116, 117
T. Rose	141
Upstream Holsteins	133
WEH Holsteins	18, 58
Wiethege Holsteins	44, 52, 70, 80
Wiethege Holsteins & Nette Holsteins	5
Wilcor Holsteins	1, 19
Zuchtbetrieb Siepermann	8, 94



Mit dem VR-FinanzPlan Agrar unterstützen wir gezielt die Landwirtschaft – beim täglichen Finanzmanagement genau wie bei Investitionen in Ihrem Betrieb.

Wir kennen Lösungen für die Landwirtschaft.

Rufen Sie einfach an:
06561 63 265.

**Unserer
Region
verbunden**

Jeder Mensch hat etwas, das ihn antreibt

Wir machen den Weg frei

Volksbank Eifel eG 



**INNOVATION
PERFORMANCE
PEOPLE**

**Futtermischsysteme
von 1,3 bis 40 m³**

Tel.: 0 70 32 / 95 78 - 0
info@schneider-lmz.de
www.schneider-lmz.de



**Von 7 bis 35 m³ -
Breiteste Selbstfahrerpalette
auf dem Markt!**



Das weltweit führende Holstein-Magazin

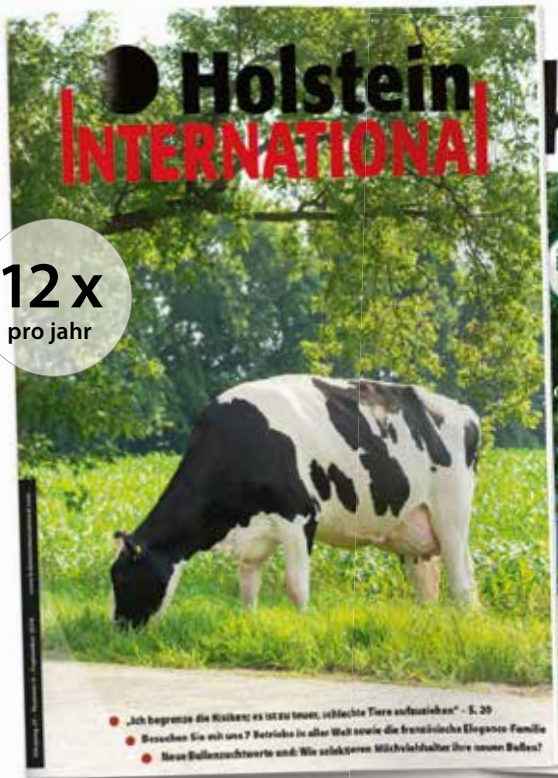

12 x
pro Jahr



5 x
pro Jahr

INFORMATIV ★ INSPIRIEREND
100%
ORIGINAL
Berichte
VERMITTELT DENKANSTÖSSE

Unsere Leser geben uns immer die gleiche Rückmeldung: Sobald sie ihr Abonnement gestartet haben, wollen sie darauf nicht mehr verzichten.

Deshalb möchten wir auch Ihnen heute ein spezielles Angebot machen.

Machen Sie sich startklar, um mit uns Betriebe in den USA, Kanada, Europa, Australien, Japan und vielen anderen Teilen der Welt zu besuchen. Artikel über die weltweit interessantesten Vererber und Kuhfamilien, inspirierende Herdenreportagen und vieles mehr - für unsere Leser speziell von unseren Redakteuren geschrieben.

Jetzt bestellen

DRUCKAUSGABE (inkl. DIGITAL)

- 1 Jahr **€ 85** €114
 2 Jahre **€ 160** €213

DIGITAL

- 1 Jahr **€ 50**

Sie erhalten die Rechnung per Post

Meine Daten:

Name und Vorname:

Straße:

Postleitzahl:

Ort:

Land:

Telefon/Fax:

E-mail*

* Zur Aktivierung Ihrer Digital-Anmeldung

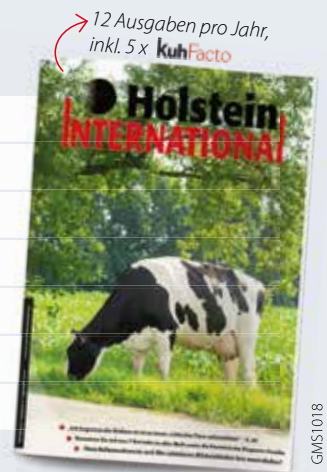

GMS1018

ZÜCHTERREPORTAGEN



KUHFAMILIEN



ANALYSEN



BULLEN



MANAGEMENT



Senden Sie dieses Formular an: Holstein International • Postfach Box 80 • 9050 AB Stiens • Niederlande • Oder per Fax: 0031-58-257 4100.

Oder abonnieren Sie online unter www.holsteininternational.com • Rabatt Kode: **HISPECIAL**



Der fortschrittliche
Milchviehalter nutzt
die Informationen der
Milchleistungs- und
Qualitätsprüfung zur
Sicherung der Anforderungen

- an den Verbraucherschutz
- an den Klimaschutz
- an die Tiergesundheit
- an die Milchqualität
- an den Umwelt- und
Ressourcenschutz
- an den Erhalt und Ausbau der Wertschöpfung



Qualität • Leistung • Gesundheit



**WORLD WIDE SIRES
DEUTSCHLAND**

HUEY

FRAZZLED X SILVER X LIQUID GOLD

2888 gTPI • 1002 NM\$ • 1603 lbs Milch • 2,00 Euter



KOMPLETTER FRAZZLED SOHN MIT 2888 TPI
UND 1002 NM\$ AUS DER FAMILIE VON
COYNE-FARMS RAMOS JELLY!

**Erleben Sie
den Unterschied.**

CROWN-RED

APPRENTICE*RC X DELTA X MCCUTCHEN

150 RZG • 138 RZM • 142 RZE • 117 RZS • 124 RZN



DIE NEUE ROTBUNT-SENSATION
MIT RZG 150 UND RZE 142!

www.wws-bullen.de

Email: info@wws-bullen.de • Fax: 02543 2385222
Bahnhofstraße 18 • D-48727 Billerbeck • Tel: 02543 2385220





UNSERE VERANTWORTUNG -
 GEHÖRT UNS MILCH-BAUERN
 - VOM HOF INS KÜHLREGAL -

WIR MACHEN
 DAS BESTE
 AUS MILCH

Entdecke das Gute



Der Hoftrac[®] 1380 –
 seine Konfigurationsvielfalt setzt Maßstäbe.



Hohlgass 3 | 54636 Rittersdorf
 T 06561 97107 0 | www.se-eh.com



WEIDEMANN
designed for work



CONVIS LUXEMBURG

www.convis.lu

Ihre Genossenschaft für Tierzucht und Beratung in Luxemburg

- » Herdbuchführung
- » Qualitätsprogramme
- » Leistungskontrolle
- » Beratung
- » Zuchtberatung

4, Zone artisanale & commerciale
L-9085 Ettelbruck

Tel.: +352 26 81 20-0
Fax: +352 26 81 20-612

email: info@convis.lu
WWW.CONVIS.LU



GVO-
frei

deuka Total Dry NG

Das Spezialfutter für Trockensteher!

✓ einfach ✓ sicher ✓ kostengünstig

☑ einfaches + zeitsparendes Fütterungskonzept

Kombination aus Kraffutter + Stroh

☑ Versorgung perfekt abgestimmt

auf die Bedürfnisse der trockenstehenden Kuh

- ➡ Nährstoffe
- ➡ Mineralstoffe
- ➡ Vitamine
- ➡ Wirkstoffkomplex



☑ ideal bei knappem Grundfutter

Ihre deuka-Ansprechpartner:

Fiona Steimers 0163/54 70 515
Marco Lenz 0171/38 58 328
Franz-Josef Dichter 0170/56 31 225
Ernst Junk 0173/54 70 535
Werner Gebel 0151/11 17 91 32
Werner Bartz 0163/54 70 505

futterkonzepte@deutsche-tiernahrung.de

**Trockensteher einfach
und gesund füttern!**

www.deuka.de



GELAMIN Vario Liquid Power

Flüssige Leberentlastung

GELAMIN Vario Liquid Power

- die Kombination aus den glucoplastischen Substanzen Propylen-glycol und Reinglycerin bringt Energie schnell in den Stoffwechsel
- Artischockenextrakt fördert die Cholerese und entlastet dadurch den Leberstoffwechsel
- beugt der negativen Energiebilanz im ersten Laktationsdrittel vor
- beugt der Fettmobilisation vor und sorgt für mehr Vitalität
- beste Akzeptanz und Schmackhaftigkeit

mit Einsatz von 150 - 400 ml/Kuh und Tag in der TMR,
am Flüssigdoser oder zur Einzeltiervorlage

Wir informieren Sie gerne:

Gesellschaft für Tierernährung mbH
27793 Wildeshausen - Dügstruper Str. 10
Tel. (04431) 9905-0 / Fax. (04431) 9905-55
info@mineralfutter.de

Matthias Schmalen

GELAMIN - Fachberater
mobil 0170-5817661
matthias.schmalen@mineralfutter.de

www.mineralfutter.de

Leading in Feeding and Breeding



Tierernährung und Genetik



Wir stellen aus an der Leitmesse für Nutztierproduktion.



EuroTier[®]
First in animal farming.

13-16
NOV 2018
HANNOVER

BESUCHEN SIE
UNS IN HALLE 20
STAND C33



HOFMANN NUTRITION AG

BEST PARTNER

www.hokovit.ch, www.qualivo.ch, info@hokovit.ch

DER ALLROUNDER



Boldi GYMNAST

DOORSOPEN X VG-85 JABIR X
VG-85 EPIC AUS SKYCHIEF ADEEN-FAMILIE



STRICHLÄNGE

LEISTUNG

ALLE FITNESSWERTE



158 RZG
139 RZE

THE SEMEX DIFFERENCE

Lindhooper Str. 54 · 27283 Verden · Tel. +49 (0) 4231/9533-0 · www.semex-deutschland.de

info@koeppen-bitburg.de www.koeppen-bitburg.de

 **KÖPPEN
BITBURG**

Alte Röhler Str. 16

54634 Bitburg

 (0 65 61) 95 18 - 0

 (0 65 61) 10 42

Bitburger Asphalt Werk

MELK ZENTER

4a, Rue de L'ecole L-7410 Angelsberg

Tel. 00 352 / 32 06 31 Fax 00 352 / 32 58 71

email: info@melkzenter.lu



Raiffeisen Rhein-Ahr-Eifel

Handelsgesellschaft mbH



**Ihr kompetenter
Partner für:**

- Futtermittel
- Flüssigdüngung
- Holzpellets
- u.v.m.



Dudeldorfer Straße 59 • 54657 Badem • Telefon 06563 9676-30

www.raiffeisenservice.de



KLAUEN MANAGEMENT

Das vollautomatische Klauenbad Hoofcount

Nach einer bestimmten Anzahl von Kühen wird eine neue Konzentration mit Klauenpflegemittel angemischt. Entleerung, Reinigung und Befüllung innerhalb von 3 Minuten!

Dadurch immer eine effektive Konzentration und Desinfektionswirkung!

www.klauenmanagement.de

Holger Vismann . Mobil 0151 70330581

Josera.
we care, you grow

Seit über 75 Jahren erfolgreiche Vordenker und Vormacher in der Tierernährung

JOSERA ist ein Vordenker und Vormacher für die zukunftsfähige Ernährung von Nutztieren. Als solcher sind wir seit über 75 Jahren ein starker Partner der Landwirtschaft. Mit hochwertigen Produkten und praxisorientiertem Know-how unterstützen wir Landwirte weltweit erfolgreich dabei, ihre Erträge zu steigern und Wachstumsziele zu erreichen. Die Marke JOSERA steht für höchste Qualität, Innovation und Wachstum.

Thomas Bast – Ihr JOSERA Partner vor Ort:

54298 Hofweiler
Tel.: 06505 3549697
Mobil: 0175 8070337

- Mineralfutter für Rinder
- Milchaustauscher für Kälber

- Spezialfutter
- Siliermittel



Josera GmbH & Co. KG • Industriegebiet Süd • 63924 Kleinheubach • Tel.: 09371 940-0 • www.josera-agrar.de

Lohnunternehmen Carlo Hess

Ihr Partner in der Landwirtschaft für Professionelle Dienstleistungen.

Fahrgassenausbringung im Getreide/Mais

-Schleppschläuche 18,21,24,27,30m

-Schleppschuhe 15,18,21m

**Sie haben die Gülle.
Wir erledigen den Rest!**



HESS.LU
AGRARSERVICE

**Unsere Experten beraten
Sie gerne zu den Themen:**

- ✓ **Futtermittelberatung & -konzepte**
- ✓ **Mineralfuttermittel**
- ✓ **Milchaustauscher**

- ✓ **Mahlen & Mischen**
- ✓ **Getreidereinigung & -konservierung**
- ✓ **Dosiertechnik**

**Ansprechpartnerin: Janine Baum
0171 126 70 29**



ROTTMANN GROUP GMBH

info@rottmann-group.com | www.rottmann-group.com

● **Ganzheitliche Futterkonzepte** ● **Konservierungsprodukte** ● **Mahlen und Mischen** ● **Mühlenhandel und Service**

**Hoftierarzt von Nossbisch Holsteins und zuständig für die tierärztliche Betreuung
der Auktionstiere**

Tierarztpraxis

Philippe Arnold
1a, rue Dierwies
L-6432 Echternach
TEL: 00352/7203641
Fax: 00352/7203642

Das Team der Tierarztpraxis Arnold, wünscht
der Auktion einen erfolgreichen Verlauf
und allen Käufern viel Glück und Gesundheit
mit ihren Zukäufen!



faber
Vieh & Fleisch



Als Partner der hiesigen Metzgereien und Landwirtschaft schlachten und zerlegen wir Grossvieh und Schweine aus unserer Region.

Wir kaufen laufend Schlachtvieh aller Art.
Ausserdem suchen wir 14 Tage alte Kälber zur Weitermast, Mastvieh und Milchfärsen sowie ganze Viehbestände.

Faber GmbH ◦ EG Schlachthof

Altstr. 8 ◦ D- 54669 Bollendorf
Tel.: 06526/ 9270-0 ◦ Fax: 06526/ 92 70-27
E-Mail: verwaltung@fabergmbh.com

Dieter Tanita

Landwirtschaftliches Lohnunternehmen

*Transporte, Dungstreuen,
Pressen, Bodenbearbeitung
und sonstige Arbeiten auf Anfragen.*



*54636 Röhl Bergstr. 2, Telefon 06562-974670, Fax 06562-974676,
Mobil 0171 / 233 12 40*



Von der Aussaat bis zur Ernte

- Grubbern
- Pflügen
- Tiefenlockern
- Aussaat
- Pflanzenschutz
- Düngung
- Mähdrusch
- Transport
- Rundballen pressen

Matthias Zender
Hauptstraße 1a
54668 Niederweis
06568-7488

Ihr kompetenter Energiepartner in der Region



Bewusst heizen und Kosten senken, die neue Shell-Heizölgeneration mit Effizienz-Formel:



Shell Markenpartner

Shell
Heizöl
schwefelarm

Shell
Heizöl Eco
Premium schwefelarm

Shell
Heizöl Eco-Bio10
schwefelfrei

Heizöl und Holzpellets - Preise immer aktuell unter:

www.etteldorf-metterich.de



D-54634 Metterich

Bademer Str. 12

Tel. 0 65 65 - 9 34 60-0

INNOVATIVE BAU- TECHNOLOGIEN FÜR DIE ZUKUNFT VON WOLF SYSTEM



HAUSBAU
mit SYSTEM

FERTIGHAUS

Niedrigenergiehäuser
als Einfamilien-, Doppel-,
Mehrfamilien- oder Reihenhäuser



BEHÄLTERBAU
mit SYSTEM

INDUSTRIE UND GEWERBE

Industrie- und Gewerbehallen



HALLENBAU
mit SYSTEM

LANDWIRTSCHAFT

Rinder- und Schweineställe
Geflügelställe | Güllebehälter
Kläranlagen | Dachkonstruktionen
Maschinen- und Lagerhallen
Biogasanlagen | Fahrhilfen
Reithallen | Mehrzweckhallen



WHAT EVER YOU LOOK FOR, WE WILL FIND IT!



European Livestock Service: Your partner in mediation (purchase and sell) high quality livestock. From your request to the delivery up to your farm, we take care of the whole proces.

**#request #agency #inspection #purchase
#delivery #statisfaction**



Clients experiences

Christoph Lüpschen (Germany): "Over the last two Years we sold more then 100 Cows to European Livestock Service / Nici Nosbisch, we are really pleased how everything worked, from the selection they did on the farm to the day when the cows left our farm everything was just perfectly organized, we are looking forwards for future buisness with European Livestock Service"

Roccafarm Livestock SA (Belgium): "Sourching quality cows and heifers had been easy, efficient and successfull for us trough European Livestock Service. Findind the right kind of animals makes customers happy."

The Livestock Exchange UK: "We at livestock exchange have nowworked with Nici over 1000 animals! Every part of the buisness is well organised, from finding quality we require, farm visits, relevant paper work trough haulage and delivery! We would not choose to work with anyone else!"

Roel Dekker (The Netherlands): "We are very satisfied with the cows we purchased last year through European Livestock Service. 70 of the 105 animals we purchased are now in 2nd lactation and developed well with great udders and feet & legs."

Don't hesitate to contact us for more info:

**European Livestock Service
Viehvermittlung**



Nici Nosbisch
Deutschland
Tel: +491714368388
Email: nici_nosbisch@web.de



Some examples of genetics delivered through Eurogenes / Diamond Genetics



DH Gold Chip Darling EX-94-CH
 Supreme Champion Swiss Expo '17
 Sold through Diamond Genetics as an embryo



CCC Commander Summer VG-87
 Sister to Sidekick! Dam is sister to Solomon!
 Sold through Eurogenes Embryo Sale



Majoric O'Kalif Brescia
 Res. Jr. Champion R&W Expo Bulle '17
 R&W from the Regancrest Barbie's

WWW.EUROGENES.COM

Eurogenes Online EMBRYO Sales

Every 2 weeks through WWW.EUROGENES.COM



Embryo combinations in the previous and upcoming embryo sales:



Embryos from CHARLEY'S sisters!

Only @ Eurogenes you can buy embryos from the FULL SISTERS to Charley!! The CRIMSON cow family!



Top 10 PTAT from Sidekick's sister

Supermodel is a Top 10 PTAT heifer in Europe - grand dtr of McCutchen Summer EX-93 - sister to Solomon!



RED & POLLED Barbie!

FEMALE embryos from one of the greatest R&W and Polled cows: RZH Brescia from the Barbie EX-92 family.



FEM embryos from DANCE!

Dance is a VG-87 2yr. Doorman from the EXCELLENT full sister to the Swiss Expo Champino DH Darling EX-94!



The extraordinary Emeraude!

One of the greatest brood cows of her generation, Carf Emeraude EX-91 - dam to many show winners!



The O'Kalibra cow family

Embryos selling from O'Kalibra her VG-88 2yr. old Goldwyn grand dtr which was multiple show champion!



The #1 GTPI RC cow!

Embryos selling from the #1 GTPI RED CARRIER cow MS DG-TM Delta Bridget *RC VG-85 - next dam Calbrett Supersire Barb (picture) - Talent Barbara cow family!



La Waebera Glacier Oceanie EX-94

FEMALE embryos selling from Oceanie her direct dtr. Oceanie was 1st Swiss Expo, Expo Bulle & more!



Aristocrat's mother!

Embryos selling from Al-Lew Monterey Ashley VG-87-USA 2yr. (PTAT +3.71) - the mother of the sensational bull Aristocrat (GTPI +2920), sold for \$ 620.000!

We'll open up the World to your genetics!



Nobsisch Holsteins - Sonnenhof - 54668 - Niederweiss - Germany
Tel. +49 (0)1714368388 - Email. nici_nosbisch@web.de - www.eurogenes.com/nosbisch

A few examples of bulls delivered by Diamond Genetics



Col DG SPARK RC (Masterrind)
The #1 RZG bull in the World: RZG 160!



Col DG CRUSHTIME (ST)
PTAT +4.01 / DGV Conf. +22 / TYPE!!



Veelhorst DG CASINO (Vost)
Top 10 RZG Bull in Germany: RZG 158



Cogent SUPERSHOT (Cogent)
The #2 dtr proven Supersire son



Hurtgenlea Richard CHARL (ST)
Global star: #3 GTPI (+2952) & #2 NM bull



Mr. Frazzled ARISTOCRAT (DG)
Top 10 GTPI bull in the WORLD!!



R DG NEUTRON (Inseme)
The #2 gPFT bull in Italy: +4184!



Riethil SUMMERLAKE (Masterrind)
Top 10 RZG bull: RZG 159



TW GOODWHONE (Cogent)
Very successful dtr proven sire in the UK



JK Eder-I CONTROL (Semex)
Top ranking type bull in Canada



Oosterhof GODEWIND RC (Vost)
The #2 dtr proven RZE Type bull: RZE 136!



Mr. SALVATORE RC (Jetstream)
Extremely successful RED CARRIER sire



DG CHARLEY (ABS Global)

One of the most successful sire of sons of his generation!
Top ranking sons in many countries and excellent offspring!



WWW.GERMANMASTERSALE.COM

BUY THE BEST & BREED IT BETTER